AN AMERICAN PAPER FOR AMERICANS

Chicago Daily Tribune

THE WORLD'S GREATEST NEWSPAPER

First Pan-American Congress Oct. 2, 1889. (Story inside)

★★ FINAL

VOLUME CIV.—NO. 236 C [REG. U. S. PAT. OFFICE. COPYRIGHT 1945 BY THE CHICAGO TRIBUNE] TUESDAY, OCTOBER 2, 1945—32 PAGES THIS PAPER CONSISTS OF TWO SECTIONS—SECTION ONE THREE CENTS—PAY NO MORE

RUSSIA BALKS TREATY PLAN

DECISION MAY GO TO TRUMAN, STALIN, ATTLEE

Foreign Chiefs Try Again Today

BY WILLIAM FULTON
[Chicago Tribune Press Service]

LONDON, Oct. 2 [Tuesday]—The council of foreign ministers met until 2:50 a. m. today and decided to reconvene at 11 a. m. After three weeks of discussions, the quintet of the world's leading diplomats have been unable to reach agreement on the pattern for European peace treaties. This was the main purpose of the conference.

The stumbling block still was the unyielding stand of Foreign Commissar Molotov of the soviet union that only Russia, the United States, and Britain should draft a Balkan peace, thus excluding France and China. United States Secretary of State Byrnes and British Foreign Secretary Bevin were just as insistent France and China should sit at the peace table.

May Call on Chiefs of State

Diplomatic circles in London were buzzing as the foreign ministers prepared for the 11 a. m. session. One report was that the conference would end in a smash up and that President Truman, Premier Stalin, and Prime Minister Attlee would hold another meeting such as the get together at Potsdam.

On the other hand, there is the school of thought that favored scrapping the idea of a council of foreign ministers as having shown itself unworkable and staging one big peace conference such as was held at Versailles after the last war.

Inability of only five countries to agree also infused gloom into the architects of a new world order, who are planning for the first meeting of the 50 united nations in December. These plans are being made here by the executive committee commission of the united nations organization.

Three Meet Separately

During yesterday the various foreign ministers were in touch with their governments, trying to save the conference from a complete fiasco.

The meeting originally scheduled for 6 p. m. yesterday was twice postponed in the hope that some solution could be worked out. It finally was called for 10 p. m. However, when the French and Chinese delegations arrived they were told Molotov, Byrnes, and Bevin had called a meeting for 9:30 p. m. but had been unable to start it because one member was late. The French returned to their hotel. The Chinese withdrew to their offices.

At 11 p. m., French Foreign Minister Bidault came back only to find the Americans, British, and Russians in a huddle.

The five ministers did not gather around the conference table until midnight. They soon discovered they still were at odds on the final protocol. Then followed a recess for the protocol committee to work on a new draft.

Molotov Grim and Bitter

Some one noticed that it was 2:45 a. m., and it was decided to end the session and meet again later.

Molotov, a grim and bitter look on his face, was the first to march to the door surrounded by his delegation and guards.

Roots of the deadlock lie in the declaration of the Potsdam conference which set forth that in preparation of peace treaties only those governments which had signed the surrender terms with the various axis belligerents would be eligible to frame the peace.

WARSAW TODAY: LAUGHTER AND PLENTY OF FOOD

BY HENRY WALES
[Chicago Tribune Press Service]

WARSAW, Poland, Sept. 29 [Delayed]—In this most thoroly devastated city I have seen in Europe, I just ate the thickest steak I have had since Pearl Harbor.

Downtown streets here are lined with vendors selling beef, pork, mutton, cabbage, spinach, cauliflower, almond cakes, honey tarts, apples, pears, and grapes.

True, two pounds of grapes cost 2,400 zloties [$480 at the official exchange rate of five to a dollar], but since the unofficial rate is 2,000 to 2,400 zloties to a dollar they cost $1.

The Polish finance ministry is dickering with foreign governments to peg the exchange rate at some approximate figure, instead of the pre-war rate of five for a dollar. In the meanwhile, foreigners at the Polonia hotel, which was not damaged because it was the headquarters of the German secret police during nazi occupation, are living on the cuff. They sign for everything and will settle after the exchange rate is revised.

Feast and Tip for 15c

Luncheon today included vermicelli soup, a bottle of excellent beer, a steak two inches thick, creamed spinach, carrots, biscuit tortoni with richer ice cream than that sold in America, and a glass of delicious coffee with a bowl of sugar. It cost 300 zloties [12 or 15c] including the tip.

Along Posnanska st. country women sat on the sidewalk selling fat ducks, geese, roasting chickens, rabbits, and squab, and from pushcarts butchers with huge shears sliced off hunks of tenderloin beef, pork chops, or legs of lamb.

An embassy official said:

"A large part of the city's population was evacuated, including the most destitute people, and farmers from this area bring their produce into Warsaw each day."

The Russians left most of the live stock and food supplies in Poland intact.

Impoverished women in black taffeta dresses today offered family silverware, heavy forks, tablespoons, steel bladed knives, and choice china for sale from tables, while others were selling great bunches of jonquils, chysanthemums, and autumn roses. American soap, cigarets, chewing gum, chocolate, and candy bars also were on sale.

Many Wear GI Uniforms

American jeeps driven by Poles careened thru the streets. Most men wore American army uniforms with buttons and insignia removed and many women had GI shoes.

In spite of six years of war, occupation, and forced migration, the people looked healthier and happier than those of any other European capital I have visited, including London. They were warmly clad and chattered and laughed as they did their marketing, producing fat rolls of currency for purchases at fabulous figures.

Chic Polish girls wore cork soled wedgies and towering turbans and their legs were so tanned they seemed to be wearing nylons.

The railway bridge across the Vistula river has been repaired and a vehicular pontoon bridge has been installed.

Miss Florence Springer, 2714 N. Ridgeway av., Chicago, is the only Chicagoan on the embassy secretarial staff here. She is pretty homesick.

Lt. Joseph Claffy, 385 S. York st., Elmhurst, Ill., pilot of an army plane carrying personnel and supplies to the United States embassy

[Continued on page 8, column 3]

THE WEATHER

TUESDAY, OCTOBER 2, 1945

CHICAGO AND VICINITY: Partly cloudy and rather cool today; fair tonight and tomorrow; warmer tomorrow; northwesterly winds 20 miles an hour, diminishing tonight; high today, 64; low tonight, 42; high tomorrow, 68.

ILLINOIS: Partly cloudy and rather cool today; tomorrow fair and warmer.

TEMPERATURES IN CHICAGO
For 24 hours ended 2 a. m., Oct. 2:

3 a. m.	52	Noon	55	8 p. m.	53
4 a. m.	53	1 p. m.	56	9 p. m.	53
5 a. m.	53	2 p. m.	57	10 p. m.	52
6 a. m.	54	2:10	*58.1	11 p. m.	51
7 a. m.	54	3 p. m.	57	Midn't.	50
8 a. m.	54	4 p. m.	57	1 a. m.	50
9 a. m.	54	5 p. m.	55	2 a. m.	†49
10 a. m.	54	6 p. m.	55		
11 a. m.	54	7 p. m.	54		

*High. †Low.

Sunrise, 6:49. Sunset, 6:31. Moonrise, 4:03 a. m. tomorrow. Morning stars, Mars, Venus, and Saturn; evening star, Jupiter.

For 24 hours ended 7:30 p. m., Oct. 1:
Mean temperature, 54; normal, 59; excess since Jan. 1, 308 degrees.
Precipitation, .67 of an inch; excess since Oct. 1, .38 of an inch; excess since Jan. 1, 6.41 inches.
Highest wind velocity, 22 miles an hour.
Relative humidity, 7:30 a. m., 98 per cent; 1:30 p. m., 92; 7:30 p. m., 81.
Barometer reading, 7:30 a. m., 30.00 inches; 7:30 p. m., 29.93 inches.

[Other weather forecasts on page 20.]

Tribune Features

A Line o' Type or Two.....Page 12
Crossword puzzle.....Page 10
Dick Tracy.....Page 22
Editorials.....Page 12
Farm and Garden.....Page 14
Friend of the Yanks.....Page 12
Gasoline Alley.....Page 16
Gumps.....Page 13
Harold Teen.....Page 6
Inquiring Camera Girl.....Page 19
Moon Mullins.....Page 21
Neighbors.....Page 14
Orphan Annie.....Page 19
Obituaries.....Page 16
Radio programs.....Page 23
Smilin' Jack.....Page 22
Smitty.....Page 13
Terry.....Page 22
Winnie Winkle.....Page 6

Hartford Lays Elliott Loan to Fear of F.D.R.

IT'S NOT always as much fun as he plans

TB SANITARIUM FOOD INEDIBLE, ISBELL REPORTS

Probers Halt Use of Decayed Meat

BY ORVILLE DWYER

A committee from the Chicago Restaurant association appointed at the request of Mayor Kelly found the food at the Municipal Tuberculosis sanitarium "so bad that the patients often could not, and should not, eat it," it was reported last night by Marion W. Isbell, chairman. Isbell is president of the association.

He said the committee intercepted spoiled raw meat on its way to the kitchens and prevented it from being cooked. He said the restaurateurs found the menus inappropriate and monotonous, and learned that some weeks hot dogs were the meat dish on two or three days. In other weeks tongue and corned beef were served. They found the food in general so poorly cooked it was unpalatable, he added.

Interview 100 Patients

The committee, he said, interviewed more than 100 patients and many nurses, attendants, and guards. All agreed that the food was intolerable.

"We were heartsick at what we discovered," the restaurant owner said. "One of the first things that greeted our eyes was the enormous quantities of food being taken back to the kitchens uneaten. When we investigated this we found out why. It simply could not be eaten."

Isbell said the committee stopped a large truckload of lamb on its way to the kitchens to be made into stew. Harry Reynolds, vice president of the sanitarium board, was with them.

"Let's see what this is?" Reynolds said. Isbell and two other members of the committee picked up chunks of the meat and smelled them.

Find Meat Is Decayed

"The meat was what we call 'slick,'" Isbell said. "We saw at once that it was decayed. When we smelled it there was no doubt.

"We took it to the kitchen and told them it would have to be thrown away. The woman in charge insisted on cooking it whether it was decayed or not. 'Can't we put some soda in the water or something?' she asked.

"I've seen restaurant owners like that—and they go broke. I learned from bitter experience that if you have meat that is not good the best thing to do is throw it out. It may cost $50 to do that; but it would cost $1,000, possibly $5,000, if it were served.

"No Excuse" For Conditions

"There is no excuse for anything like that at the sanitarium where those poor, sick people are. I'm not a doctor, but I know that food is almost everything where tuberculosis is concerned—food, fresh air, and sunshine. Most of all, good food."

Isbell said the committee heard three main complaints: 1. That the cooking was so poor the meals could not be eaten. 2. That eggs and meats frequently were old or spoiled or made unpalatable by the cooking. 3. That the same dishes were on the menu too often. He said the committee was told that relatives and friends had been bringing most of the food on which the patients subsisted.

Ask Washam to Take Over

The committee, Isbell said, recommended to Dr. Frederick Tice, president of the three man board of directors, that Frank O. Washam, director of the bureau of public school lunchrooms, be sent immediately to the sanitarium to see that the patients "get three good, wholesome, and well cooked meals a day."

In their report to Dr. Tice they pointed out that the restaurant association 11 years ago was responsible for placing Washam in charge of school lunchrooms. "Since then," the report said, "meals served in the high schools alone increased from almost 5 million to nearly 13 million a year."

On the committee with Isbell were A. J. Pixley, John Ricketts Jr., D. L. Toffenetti, and James P. Harding, all well known restaurant men.

Report Tells of President's Intercession

BY WILLARD EDWARDS
[Chicago Tribune Press Service]

Washington, D. C., Oct. 1—Testimony of John A. Hartford, president of the Great Atlantic & Pacific Tea company, that he lent $200,000 to Elliott Roosevelt because he was afraid to "incur the enmity" of Elliott's father, the late President Roosevelt, was placed before congress today.

Hartford was revealed in the evidence as an extremely reluctant lender, angry at being "ear marked by the White House" for the loan, and making it only because the President "practically asked me." Moreover, the chain store executive was "incensed and disturbed" when offered only 2 cents on the dollar three years later together with the information that "Elliott was broke, the collateral stock was no good, and the President was worrying about Elliott's finances." He gave in, but "it was my first and last loan to an individual," he said in his testimony.

800 Pages of Testimony

The house ways and means committee made public 800 pages of testimony by numerous witnesses on the loan, with the Democratic majority stating that the preponderance of the evidence justified a bureau of internal revenue ruling that Hartford was entitled to a $196,000 "bad debt" deduction on his income tax return because he received only $4,000 in settlement of the loan.

The Republican minority disputed this statement, declaring that the federal treasury must not be permitted to lose the tax on the $196,000. The minority said that if Hartford is entitled to the deduction, then positive steps should be taken to collect the tax on $196,000 income from Elliott and his former wife, Ruth, who now holds the stock given as collateral to Hartford. The stock, worthless when Hartford relinquished it for two cents on the dollar, now is worth $100 a share, according to the record.

F. D. R.'s Part Related

The testimony showed the part taken in the Hartford transaction by the late President. The loan was made March 31, 1939, and was settled three years later, at the request of the President, by Jesse Jones, then secretary of commerce, who paid Hartford $4,000 out of his own pocket.

The record showed that the late Rep. Sirovich [D., N. Y.] claimed that the President had spoken to him about assisting Elliott Roosevelt in obtaining a $200,000 loan for use in the Texas State Network, Inc., a radio chain organized by Elliott, and that the President had suggested that Caruthers Ewing, general counsel of the A. & P. chain stores, be contacted in order to obtain a

[Continued on page 10, column 3]

U. S. PROPOSES ARBITRATION IN OIL PAY STRIKE

Immediate Return to Work Asked

Washington, D. C., Oct. 1 (AP)—Labor Secretary Schwellenbach tonight proposed appointment of an impartial arbitrator to make a binding decision in the oil strike by Dec. 1.

Schwellenbach asked the CIO oil workers to return to work immediately and called on the oil industry management to resume full operations.

Pending a decision before the arbitrator, Schwellenbach asked workers to return to a 40 hour week at a 15 per cent basic pay rate increase.

This is the rate the companies had already offered to grant in advance of the conciliation meetings called by the government which had been going on for a week. The union had asked for a 30 per cent increase.

Conciliators Adjourn

On receiving Schwellenbach's proposal that both sides accept decision of an arbitrator, the conciliation meeting, which had been in session here since Saturday after similar meetings in Chicago, adjourned until tomorrow afternoon.

"At that time," Secretary Schwellenbach said in his proposal statement, "all the operators and the union will accept this proposal. Within 24 hours thereafter I will make the appointment of an arbitrator."

Schwellenbach said hearings would proceed before the arbitrator speedily and he would decide the case as soon as possible "but not later than Dec. 1, 1945, unless by mutual consent the date is extended."

In the meantime, Daniel T. Pierce, vice president of the Sinclair Refining company, said "We're going along with the secretary—how could we do otherwise when the country faces such a crisis."

Union Studies Plan

O. A. Knight, president of the Oil Workers' union, said "We have been asked to give our decision to the secretary tomorrow at 4 o'clock," adding that "we are going to study the proposal in the meantime."

Schwellenbach, in his proposal statement, said a solution to the oil industry dispute must be attained because "the supplying of gasoline and oil is essential; lack of them soon will result in a shutting down of vital basic industries; reconversion and employment would be impossible.

"If this strike continued on into the winter, the people will be hungry and cold."

A tabulation listed 12 states affected by refinery strikes—Illinois, Texas, Ohio, Indiana, West Virginia, California, Massachusetts, Oklahoma, Kansas, New York, Pennsylvania, and Michigan. Knight said 14 states were affected, but did not list them.

Threatened shutdowns on the west coast involved three refineries of the Union Oil company of California, employing 8,000 persons, and a group of Shell refineries employing 3,000.

POWER STRIKE HITS 100,000

Austin, Tex., Oct. 1 (AP)—The Lower Colorado River authority tonight rejected an offer to mediate a power strike of 140 workers at four hydro-electric units of the authority.

Workers walked out early today, asserting the authority had refused to recognize their right to organize and bargain collectively. The walkout threatened to bring a water famine and other public service breakdowns in Texas areas populated by more than 100,000 persons.

Max Starcke, general manager of the power project, said in a statement that the strikers "have deliberately jeopardized the lives and health of thousands of persons."

"The acts committed by them amount to a revolt against the state and a crime against society," Starcke said in announcing the state-created power agency's rejection of the offer by Mayor Tom Miller of Austin to mediate the strike.

Officials of the AFL International Brotherhood of Electrical Workers, local 520, whose members struck, had indicated they were willing to accept Mayor Miller's offer to in-

Must Retain Bomb Secret, Connally Says

BY GEORGE TAGGE
(Picture on back page)

Vigorous opposition to disclosing the secret of the atomic bomb to any other nation was expressed by Sen. Connally [D., Tex.], chairman of the senate foreign relations committee, before the Veterans of Foreign Wars convention here yesterday.

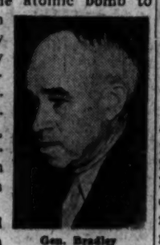
Gen. Bradley

He differed sharply with Clark M. Eichelberger, director of the American Association for the United Nations, who had recommended turning the bomb over to the general assembly of the united nations organization.

"We found it first," said Sen. Connally. "It is ours, and the world can rest assured that we shall never use it except in our own necessary defense or in the interest of the peace of the world.

Nations He Wouldn't Trust

"Frankly, there are nations in the world that I wouldn't trust to restrict it to those two purposes. I hope I'm not striking a bum note here with Brother Eichelberger and others, but we have plenty of time to decide and consider to whom we will divulge the secret in an appropriate fashion.

"We did not divulge radar or other secret weapons during the war. The United States is a member of the security council [of the united nations] and, as such, when we are called upon to furnish an air contingent to preserve the peace of the world, that air contingent could carry along a bucket full of atomic bombs and stop any kind of outbreaks instantly.

"Under such conditions the security council would probably be able to outlaw war without the use of a large military force.

Should Set Up Control

"We should proceed immediately to set up appropriate machinery to work out plans for the control and use of atomic energy. We should not divulge the secret to other nations."

Earlier, Eichelberger, addressing the opening meeting of the V. F. W. 46th annual encampment in the Morrison hotel, had said that as quickly as possible a special committee should report on "what sovereignty should be sacrificed to prevent the new scientific discoveries from being used for aggressive purpose." Eichelberger was one of the nation's leading interventionists before Pearl Harbor.

Bomb to Influence Action

The V. F. W. may act by resolution in the atomic bomb controversy. The bomb also will figure in the debate over the course to be recommended by the V. F. W. in the matter of compulsory military training. Some veterans are skeptical of the military value of a huge reserve because of the bomb's discovery.

Veterans' welfare is the main theme of the convention. Gen. Omar Bradley, veterans' administrator, told a press conference that there is need for 1,300 more physicians to process the disability and pension claims which have been piling up rapidly since VJ-day. Already there are 2,300 physicians in the veterans' administration.

Gen. Bradley also said care should be taken not to segregate veterans from every one else in tackling problems common to all. He will address the convention this morning in the Chicago Stadium.

Doolittle, Mitscher to Speak

Also on today's program are Lt. Gen. Doolittle, Vice Adm. Mitscher, Air Marshal Richard Williams of Australia, Gov. Green, and Mayor Kelly. Mitscher will speak at the annual banquet tonight.

Relatively few of the World War II veterans who are swarming into the V. F. W. are among the 10,000 members here. But next year and thereafter the young men will be in control, said World War I vets who are welcoming them into V. F. W. posts thruout the country.

[Construction of 10-ton atomic bomb that could wipe out London is practicable, scientist says. House group's report on world tour urges nation to keep islands freed from Japs. Stories on page 7.]

HERO OF DOOLITTLE RAID, FREED AFTER 3 YEARS, PUT ON KP

Santa Ana, Cal., Oct. 1 [Special]—Back from more than three years of Japanese prison horrors, Staff Sgt. Jacob D. Deshazer, 32, one of the heroes of the famed Doolittle raid on Tokyo, has been on kitchen police duty at this separation center.

Deshazer, of Salem, Ore., was one of 40 returnees who had been scraping trays, washing coffee cups, and doing other KP chores.

The 40 men, who arrived at the army air base here Saturday, were put on K. P. yesterday and were off it today. Brig. Gen. Arthur E. Easterbrook, the commanding officer, explained that it was "an administrative error which I have corrected."

Army officers earlier had said that KP duty was being passed around "because we're very short handed here" and that there was no discrimination between former prisoners of war and other men awaiting discharge.

Honestly, Al, Is This How to Rob Train?

Los Angeles, Cal., Oct. 1 [Special]—A tried and true formula for holding up a mail train was offered today by Al Jennings, 82, an admitted former outlaw.

Perhaps a bit out of practice now, but still full of vim and reminiscences, Jennings disclosed in Supreme court the method he used back in the '90s when he and his gang were the scourge of the southwest.

The one time badman is suing the Don Lee Broadcasting company for $100,000 for allegedly depicting him falsely on the Lone Ranger program a year ago. He said the program portrayed him inducing a boy to join his gang and that his reputation was injured.

Didn't Know How at First

"At first we didn't know how to rob trains and didn't get enough even to feed our horses," he told an eager jury of 11 women and one man. "Then I thought of an old friend, a deputy marshal. I told him we would split with him for a tip-off.

"He asked 'Do you mean to insult my integrity?' I said, 'You never had any.'"

Jennings looked knowingly at each of the jurors and at Judge Robert H. Scott.

Then he continued: "The first tip off netted us $60,000. We gave the tipster $10,000. When he started to count the money I said, 'I told you how much was there, Charlie.' He said, 'I was only checking to see.' I said, 'Do you think we're as dishonest as you are?'

Hard to Watch Them All

"We never robbed a train unless we had a tip on a consignment of money. There wasn't much in robbing the passengers. You couldn't watch them all at once, and they hid their valuables. Besides, watches and jewelry are too easy to identify."

Jennings always had an alibi, too. He said he just called on the marshal, the county prosecutor, and other interested parties and confused them about the date, so it appeared the robbery had taken place on a different date than it actually had.

"Do you mean you cooked up that alibi and used it?" C. B. Runkle, the defense lawyer, asked him.

"Why, yes," Jennings replied, "I told you I was a lawyer."

Total average net paid circulation, AUGUST, 1945
DAILY in excess of 1,025,000
THE CHICAGO TRIBUNE

RADIO ACTOR MAKES ROLE CONVINCING; HE TAKES REAL POISON

Never in the extended career of Carl Kroenke, 50, of 5737 Kenmore av., radio actor, had he been so convincing as last night while rehearsing a show called "X Marks the Spot" in the television studio of WBKB on the 12th floor at 190 N. State st.

Carl Kroenke

The script called for Kroenke, standing at a bar, to reach for a bottle labeled "turpentine," pour himself a drink of the water which it contained, and swallow it. Thereupon the script called for him to make gasping, choking noises.

Kroenke was letter perfect. He reached for the bottle. He poured the drink. He swallowed it. He made gasping, choking noises. Tears flowed from his eyes. Then he committed the unpardonable sin. He deviated from the script.

"B for Balaban, K for Katz, fellows, I ain't kidding," he shouted.

Fellow actors investigated and found the bottle contained a poison. They took Kroenke across the hall to a naval radio technician's school, where some one hastily administered an antidote.

Then Kroenke was removed to a hospital, where he assured physicians that he is not a drinking man.

tercede as a third party between the union and the power agency.

The tieup cut off electrical energy vital for pumping municipal water supplies, for refrigeration, and for operation of hospital facilities in 24 towns and three army camps. Power subsequently was restored to one of the towns, San Marcos, to the San Marcos army air field and Camp Swift, by cutting in on power from other sources.

The Bergstrom army air field hospital put its emergency power plant into service.

Other towns affected include Kerrville, Bellville, Fredericksburg, and Bastrop.

SEAMEN ANGERED

Washington, D. C., Oct. 1 [Special]—The nation's troubled labor picture involved the CIO Textile Workers' union today and the AFL Masters, Mates, and Pilots of America.

An official of the Textile Workers' union reported that the number of cotton mill workers on strike may increase soon from 2,500 to from 30,000 to 40,000, and appealed to southern senators and representatives to form a commission to "deal with the strike crisis in the textile industry."

The masters, mates, and pilots' union, angered at a war labor board decision giving them an increase of $45 a month to replace the wartime "voyage bonus" ending today, petitioned the national labor relations board for a strike vote to cover merchant ship officers of every American ship and port "with which we have a contract."

RAILROAD SHUT DOWN

Peoria, Ill., Oct. 1 (AP)—Operations of the Toledo, Peoria and Western railroad were shut down today within minutes after the road was returned to private operations after three and a half years under government control.

Some 500 employes, members of 13 unions involved in the work stoppage, established picket lines around the Union station and the road's freight yards.

Before going on strike the workers opened the road's bridge over the Illinois river to barge traffic, but train traffic over the structure was shut down.

Principal issue in the dispute was the Railroad Brotherhood of Locomotive Firemen and Engineers union's demand that George P. McNear Jr., T. P. & W. president, continue operations under the same conditions as under federal management. Union spokesmen said pay was not at issue.

COMPANY MINES CLOSED

Pittsburgh, Pa., Oct. 1 (AP)—With 142 pits and 56,000 men already idle in four states, the coal strike picked up momentum today as roving pickets closed steel company owned mines and United Mine workers district officials predicted the mine closings would continue.

William Blizzard, a UMW vice president in West Virginia, said the entire coal industry in his state, employing 108,000, might be shut down "within the next few days."

John P. Busarello, UMW district president, said at Pittsburgh he expected all the mines in his district would be closed by tomorrow night.

More than 11,000 miners joined the strike over he weekend. The number of pits closed and miners idle today was: Pennsylvania, 86 and 38,446; West Virginia, 43 and 12,000; Kentucky, 10 and 4,500; Ohio, 3 and 1,600.

Hardest hit by the new shutdowns was the United States steel corporation, with six of its biggest mines idle. All Pittsburgh area mines of the Republic Steel corporation and Jones & Laughlin Steel corporation were shut.

The walkouts began Sept. 21 over the demand of the United Clerical, Technical, and Supervisory Employes, a UMW affiliate, for union recognition.

WAIT PHONE ELECTION

New York, Oct. 1 (AP)—Joseph Beirne, president of the Independent National Federation of Telephone Workers, said today the possibility of work stoppages by telephone employes "is very much in the picture" as a result of an NLRB trial examiner's report recommending dissolution of the Western Electric Employes' association, a federation affiliate, but added no action would be taken "before Wednesday."

Beirne said possibility of the stoppages depended on the outcome of a collective bargaining election tomorrow in Baltimore, in which the Western Electric group and the CIO United Electrical, Radio, and Machine Workers are competitors.

Charles W. Whittemore, national labor relations board trial examiner, has recommended dissolution of the Western Electric union on the ground it is company dominated.

Branches of 1101 and 7002 of the Federation of Long Lines Telephone Workers, another federation affiliate, announced a mass meeting would be held Thursday night, when members would vote on participation in a four hour national work stoppage if such action should be requested by the NFTW.

Strike Blacks Out Central Texas

(Story in adjoining column)

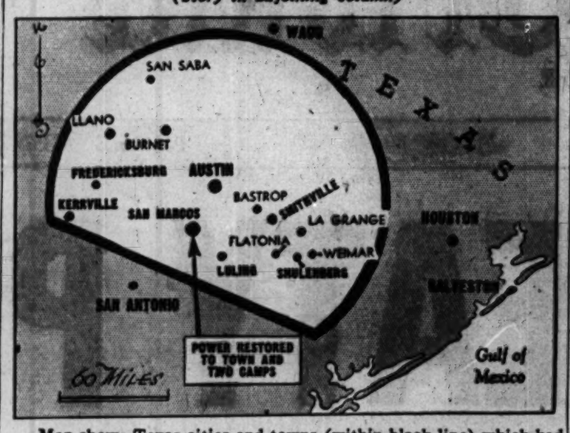

Map shows Texas cities and towns (within black line) which had no electric power after strike by hydro-electric plant workers.

Two Strikes and Union 'Holiday' Make 11,780 Idle

Two unexplained strikes made 8,780 workers idle in Chicago yesterday. A union "holiday" today will add 3,000 more to the list.

Two other strikes were threatened, one at Montgomery Ward & Co., which the government is scheduled to turn back to the company today, and one at the Union Stock Yards.

Eight thousand members of local 17 of the United Automobile, Aircraft, and Agricultural Implement Workers [CIO] wer idle in an unexplained strike at the General Motors Electro-Motive diesel division at McCook, now entering its third day.

Three thousand members of local 16 of the International Typographical union [AFL] will absent themselves from their jobs on "holiday" today to take a strike vote.

780 Steel Workers Idle

Seven hundred eighty members of local 65, United Steel Workers union [CIO] were forced into idleness at the south works of the Carnegie-Illinois Steel corporation, 3426 E. 89th st., by a series of walkouts which began Friday night.

The strike at the General Motors Electro-Motive plant has been disavowed by international officers of the United Automobile Workers [CIO] with which the local union is affiliated, and local union officers have given no reason for the walkout.

Joseph Mattson, regional UAW-CIO director, said he had sent two men from his office to try to "straighten out" the situation.

The only comment from a spokesman for the local was: "The men are still on strike, aren't they?" In the first two days, the strikers lost $145,920 in pay.

Printers Vote in 400 Plants

The strike vote of the printers, employed in more than 400 commercial plants in the Chicago area, was announced by Thomas Canty, president of local 16.

Canty said the vote was authorized because employers rejected the union's demand for a reduction in the work day from 8 to 7¼ hours. The printers also seek a $4 weekly pay increase and two weeks' vacation.

Printers will not return to plants which have failed to sign the contract by tomorrow, Canty said.

The series of walkouts at the Carnegie-Illinois Steel corporation's south plant caused four mills to be shut down. The company said it had been given no reason for the strike.

Crisis Looms at Ward Co.

With the government scheduled to take the army out of Montgomery Ward & Co.'s seized plants today, a labor crisis loomed there. Officials of the United Retail, Wholesale, and Department Store Employes union [CIO] have said they would call a strike when the army relinquishes control unless the company agrees to a contract including a maintenance of membership clause and checkoff of union dues.

Herbert March, district director of the United Packinghouse Workers union [CIO], said members of local 44 had rejected a 5 cent hourly raise offered by the Union Stockyards and Transit company and announced the union's intention to strike Oct. 14.

Orders Union to Show Books

Harry O'Reilly, regional director of the AFL, said he has ordered officials of AFL federal local 21485, a watchmen's union, to bring their books to his office today for investigation.

Local 21485 and local 73 of the Building Service Employes International union have been picketing the Lanzit Corrugated Box company, 2425 S. Rockwell st., in a jurisdictional dispute which led Capt. Daniel Gilbert of the state's attorney's police to threaten the arrest of all local 21485's pickets.

WANTS BRITAIN, CHINA TO ASSIST IN OCCUPATION

Washington, D. C., Oct. 1 (AP)—Rep. Ludlow [D., Ind.] wants President Truman to ask Great Britain and China to contribute men to the army of occupation in the Asiatic theater.

"These countries whom we have helped so much should be reminded of their post-war responsibilities," he said today in a statement. "With a big job of policing the occupied countries still to be done, they have no right to sit back complacently and say, 'Let Uncle Sam do it.'"

Ludlow expressed belief the United States could recruit enough volunteers for the occupation forces to meet all army requirements. These, he said, are 400,000 for the European area and 200,000 for the Far East.

British Dockmen's Strike Spreads to Liverpool

LIVERPOOL, England, Oct. 1 (AP)—The week-old strike of 2,000 dock laborers at Birkenhead spread along the Liverpool waterfront today. Increased pay demands by a small group of Birkenhead workers started the walkout.

RUSSIA MUST TAKE PART IN THE AFFAIRS OF PACIFIC, REDS SAY

MOSCOW, Oct. 1 (AP)—Pravda, organ o fthe Communist party, said editorially today that the times "have gone forever" when affairs in the Pacific could be settled without the participation of soviet Russia. The end of the war opens wide perspective for cultural development in the orient, Pravda said, adding:

"Under the influence of the Lenin and Stalin national policy, these people were reborn to life, people who were sentenced to extinction with the conditions of capitalistic colonial policy by a bourgeois science."

In another editorial the newspaper said the Lenin-Stalin theory of building a socialistic state in Russia, had been proved correct in the war.

"Our country would not have been able to stand the test of war if the victory of socialism had not been achieved in the soviet union," the editorial said.

DETROIT IRKED, BUT CIO KEEPS RATION ON GAS

BY THOMAS MORROW

(Chicago Tribune Press Service)

Detroit, Mich., Oct. 1—Detroit CIO leaders tonight smarted under a reminder from Labor Secretary Schwellenbach that the "public" should have some gasoline.

E. J. Cunningham, United States labor conciliation service director, said Washington officials had told him to arrange immediately for a meeting between striking oil workers and officials of oil companies in this area.

Schwellenbach asked that the meeting be called to effect agreements to provide gasoline for all.

Jeffries Declines to Interfere

This move came as Detroit's civic blood pressure rose thru a fog filled rainy day in which its residents survived with gasoline meted out by the policy committee of the striking oil workers' union. The strike was called to force a 30 per cent pay increase for gasoline station workers.

During the day CIO leaders, in a meeting with Mayor Edward Jeffries, attempted to dump the problem of emergency rationing into his lap, but the mayor demurred. He told the CIO leaders he was not in the gasoline rationing business.

Schwellenbach Appeals

The meeting of CIO leaders and Mayor Jeffries came after August Scholle, national CIO director in Michigan, had received a telegram—sent collect at a cost of $3.56—from Secretary Schwellenbach. It said a department of labor investigation convinced Schwellenbach that the CIO rationing program was resulting in confusion and resentment "that soon will endanger the health and safety of the people of Detroit."

"Therefore, I vigorously urge that you arrange immediate meeting of officers of the union and insist that action be taken at once to withdraw from that program," the wire continued.

"If the supply of gasoline in the Detroit area is such as to necessitate rationing, it should be done by the proper authorities and not by the union."

Deny an Emergency

The oil workers countered with a telegram charging that the finding "reported to you by a representative of the department of labor is not based on facts." The wire held there is no emergency, admitted that there were complaints from indignant citizens, but averred that no shortage will result from the rationing.

Meanwhile Gov. Kelly let it be known he was adopting a hands off policy to avoid upsetting federal conciliation attempts. He said the problem is one of distribution, not supply.

On the surface, Detroit was accepting the control of gasoline by the CIO in its stride. Civic leaders, usually vocal on Detroit problems, were silent, but on the street there were mutters of discontent.

Mixed up in the oil strike and other Detroit labor difficulties is a coming mayoralty campaign. Mayor Jeffries will be one of the candidates and another will be Richard Frankensteen, CIO leader.

ASKS COURT TO ACT

Toledo, O., Oct. 1 [Special]—A gasoline rationing system in use here for a week to distribute emergency supplies during the gasoline strike was challenged today by a petition in Common Pleas court.

Since Sept. 22 only "essential" users have been permitted to purchase gasoline under a rationing program controled by a committee of three city officials, three oil refinery executives, and three representatives of the striking CIO Oil Workers' union.

The legal attack was launched by Atty. Stephen Markowski who sued as a tax payer for an injunction to stop the committee from functioning. He asserted the committee had usurped the powers of the city council and is exercising authority to which it is not entitled.

Judge John M. McCabe heard arguments and announced he would give a decision Thursday after he had heard from the union group, which was not represented at today's hearing.

Lausche Won't Intervene

Markowski earlier had asked Gov. Frank J. Lausche to halt the "illegal" program but the chief executive replied that he didn't believe his intervention would be justified because the present rationing appeared satisfactory.

Approximately 5,000 permit cards have been issued to essential users approved by the committee on which the city official members are City Manager George N. Schoonmaker, Mayor Lloyd E. Roulet, and Vice Mayor Michael V. Disalle.

Approval to purchase emergency supplies has been given to persons in categories such as the following: Doctors, nurses, hospitals, ambulances, school buses, utilities, coal, ice, meat, milk, and other food suppliers, newspapers, and government authorities.

THREATEN LONG TIEUP

Portland, Ore., Oct. 1 (AP)—Officials of the AFL lumber strike policy committee announced today they were prepared to carry the five state strike until 1946 or longer and cripple the entire building industry if necessary to obtain wage demands.

Frank Chapman, general representative of the United Brotherhood of Carpenters and Joiners, said his union was backing the lumber workers "financially and morally."

FRIGIDAIRE PLANTS HIT

Dayton, O., Oct. 1 (AP)—Employes of the General Motors corporation five frigidaire plants here went on strike today in protest against what a spokesman termed the "unjustified indefinite suspension of four workers." Approximately 13,000 were made idle.

Ralph E. Moses, president of local 801, CIO United Electrical Workers, said the company suspended three of the men for allegedly participating in a work stoppage and "laid off" the fourth because of his union activities.

'CAUGHT IN MIDDLE'

St. Louis, Mo., Oct. 1 (AP)—The strike threatened Union Electric Company of Missouri said today it is caught in the middle of a jurisdictional fight between the CIO and the AFL.

Vincent Brennan, personnel director of the company which supplies power to eastern Missouri and the St. Louis area, said that if demands of the CIO Tri-State Utility Workers' union for enforcement of maintenance of membership provisions in its contract were granted, the AFL International Brotherhood of Electrical Workers' union would strike.

KELSEY-HAYES TO REOPEN

Detroit, Mich., Oct. 1 (AP)—A few erstwhile strikers at the Kelsey-Hayes Wheel company returned to the job today and the company, strikebound 40 days, announced it was ready to resume operations tomorrow.

The return of some of the workers, estimated by the company at "about 100," early in the day, followed the removal yesterday of all officers of the strikers' unit of the CIO United Automobile Workers by Percy Llewellyn, administrator of the Kelsey-Hayes unit.

BAKERY BLOCKADE ON

Newark, N. J., Oct. 1 [Special]—Striking bakery truck drivers threw a blockade around New Jersey today to keep its 4 million residents virtually breadless for the third successive day.

AFL strikers covered every main highway and bridge approach into the state.

AFL MUSICIANS HALT NBC RADIO SHOW FROM CITY

The American Federation of Musicians [AFL] last night refused to permit its members to participate in the Carnation Contented Hour radio program, which originates in Chicago, because two stations of the National Broadcasting company network are involved in union disputes with musicians.

The two stations are WSMB in New Orleans, La., and WAPO in Chattanooga, Tenn. On Sunday night, federation officials prevented Artie Shaw's orchestra from playing on the Fitch Bandwagon program over the same network. NBC officials asserted the union action did not involve a dispute with the network or the program sponsors.

A dramatic program without music was substituted for Carnation's Contented Hour.

Trade Between Singapore and Indies Is Resumed

LONDON, Oct. 1 [Reuters]—Trade has been resumed between Singapore and the neighboring islands of the Netherlands East Indies, Singapore radio said today.

Biddle Sails for Germany to Take Seat on Tribunal

New York, Oct. 1 (AP)—Francis Biddle, former attorney general sailed aboard the British liner Queen Mary today, en route to Germany, where he will be a United States member of the military tribunal to try top German war criminals. With Biddle was Judge John J. Parker of the United States Circuit court, who will be an alternate member of the tribunal. They said they would go first to Berlin and then to Nuremberg.

Swell Christmas gift to send overseas. Hot stuff for frozen turnips at home. Yes, even the Eskimos go for this ankle-high boot. Look—smooth sheepskin outside. Furry, sheepskin-wool inside. Make a bee-line to Bond's, for the warmest slipper south of the North Pole. Sizes 6 to 12.

Mail Orders Filled Promptly 2.45

Bond

65 W. MADISON ST.
WABASH AT MONROE
6339 S. HALSTED ST.
3250 LINCOLN AVE.
OAK PARK, 1133 LAKE ST.

For beauty and service

GENUINE LASKIN MOUTON

Laskin Mouton dyed lamb is the fur of many seasons! It has all the style and stamina you've dreamed of. It has beaver-like beauty and all-occasion wear! You'll love its warmth and smartness. There are many exciting styles to be found in this remarkable low priced fur. At leading stores everywhere.

GENUINE LASKIN MOUTON the fur of youth

J. LASKIN & SONS, CORP.
NEW YORK
MILWAUKEE

UPSET STOMACH

"Pepto-Bismol is good for that"

Never upset an upset stomach with overdoses of antacids or harsh physics. Be gentle with it. Take soothing PEPTO-BISMOL. Not a laxative. Not an antacid. It calms and soothes your upset stomach. Pleasant to the taste—children love it. Ask your druggist for PEPTO-BISMOL when your stomach is upset.

A NORWICH PRODUCT

Grand Relief FROM SNIFFLY, STUFFY DISTRESS OF Head Colds!

DOUBLE-DUTY NOSE DROPS WORKS FAST RIGHT WHERE TROUBLE IS!

Instantly relief from head cold distress starts to come when you put a little Va-tro-nol in each nostril. Also—it helps prevent many colds from developing if used in time! Try it! Follow directions in package.

VICKS VA-TRO-NOL

[ADVERTISEMENT]

Relief At Last For Your Cough

Creomulsion relieves promptly because it goes right to the seat of the trouble to help loosen and expel germ laden phlegm, and aid nature to soothe and heal raw, tender, inflamed bronchial mucous membranes. Tell your druggist to sell you a bottle of Creomulsion with the understanding you must like the way it quickly allays the cough or you are to have your money back.

CREOMULSION for Coughs, Chest Colds, Bronchitis

[ADVERTISEMENT]

Rush Relief To Sufferers From Rheumatism Pain

Thousands of sufferers from the torturing pains due to rheumatism, sciatica, lumbago, neuralgia and neuritis—are mighty happy over their discovery of NORITO. Now they have found a quick-acting formula which speedily relieves those exhausting muscular aches and pains. NORITO is trustworthy and dependable—really works fast. If you want to feel again the joy of relief from pain—so you can work in peace and sleep in comfort—be wise and try NORITO under this ironclad guarantee. If the very first three doses do not relieve that cruel pain to your satisfaction—your money will be refunded. Don't suffer. See your druggist today and get NORITO on this guarantee.

Chicago Daily Tribune
THE WORLD'S GREATEST NEWSPAPER

Vol. CIV. Tuesday, Oct. 2 No. 334

Published daily except Sunday at Tribune Tower, 435 North Michigan avenue, Chicago 11, Illinois.
The Tribune company, publishers.

MAIL SUBSCRIPTION PRICES

Mail subscription prices in Illinois (outside Chicago), Indiana, Iowa, Michigan, and Wisconsin: Daily Tribune only, $5.00 per year; with Sunday Tribune, $12.50 per year.

Zones 3 and 4, in states other than Illinois, Indiana, Iowa, Michigan, and Wisconsin: Daily Tribune only, $7.50 per year; with Sunday Tribune, $15.00 per year.

Zones 5, 6, 7, and 8 inclusive, Canada and Mexico: Daily Tribune only, $13.00 per year; with Sunday Tribune, $19.50 per year.

Foreign: Daily Tribune only, $25 per year; with Sunday Tribune, $43.00 per year.

Entered as second class matter, May 16, 1903, at postoffice at Chicago, under the act of March 3, 1879.

BEST & CO.

Give To The NATIONAL WAR FUND

carriage robe

Warm and handsome addition to any baby's outing . . . this fine wool broadcloth robe in navy blue, nicely tailored and lined with copen blue or gray . . 8.95

*LILIPUTIAN BAZAAR
Established 1879

Mail and phone orders filled
Postage prepaid everywhere in the U. S.

BEST & CO.
OF NEW YORK
Winnetka—700 East Oak Street, Winnetka 4360
Chicago 3—20 S. Michigan Avenue, State 2393
Evanston Calls—Davis 7900
Winnetka Best & Co., Inc.

* Reg. U. S. Pat. Off.

The Royal
STETSON "WHIPPET"
for sleek, trim lined & enduring quality
$10

There's youth in its smart, trim line . . there's endurance in the superb Stetson quality . . and value-giving in the $10 price. The "Whippet" is here in a variety of new fall shades . . all with smartly bound edges

Other Stetsons at $7.50, $8.50, $12.50, $16 and $20

MAURICE L ROTHSCHILD
State at Jackson

GLOBESTER HOPS FOR CHINA OVER 'LITTLE HUMP'

New Plane Takes Off from Calcutta

CALCUTTA, India, Oct. 1 (AP)—A new Douglas Skymaster C-54 on the air transport command's Globester flight winged out of Calcutta late today bound over "The Little Hump" for Luliang, China, 1,041 miles away.

The new craft arrived here at 8:38 a. m., Chicago time, after a 1,485 mile hop from Karachi, India.

The new plane, the second of a relay of four, took off for Luliang at 10:10 a. m., Chicago time. It was due there at 5:15 p. m., Chicago time, on the 23,137 mile round-the-world flight. It hopes to make the whole trip in 151 hours.

Here was the picture at Calcutta: Miles flown, 10,368; miles yet to go, 12,769; elapsed time, including stops to and including Calcutta, 65 hours.

The Globester's course will be south of the real "Hump" which required altitudes of 20,000 feet and upward. The Globester's altitude on the "Little Hump" will be not more than 13,000.

Heavy Clouds Close In

Heavy clouds closed in on the last 200 miles out of Calcutta, and the riders bumped and swayed.

Even with the sightseeing—Flight Comdr. Major Thomas L. McKissack of Denver, Colo., circled low around the white and gleaming Taj Mahal at Agra—the hop that had the passengers frequently clinging to the windows popeyed was made in seven hours and nine minutes.

The first Globester arrived in Karachi from Abadan, Iran, and the new plane took off for Calcutta at 1:27 a. m., Chicago time. New planes will be boarded also at Manila and San Francisco.

Thanks to a shorter stop than planned at Karachi and a favorable wind, the plane arrived at Calcutta's Barrackpore airport [Barrack Town] about on the air transport command's schedule. The flight, which left Washington, D. C., last Friday and is due back by Thursday, had borne into Karachi about an hour behind schedule.

Eight New Passengers

Eight new passengers boarded the Globester at Karachi, as other riders disembarked to intermediate stations. They included Lt. James R. Cushman, Kalamazoo, Mich., en route to an assignment at Barrackpore field. Here is the crew that flew the Globester from Karachi to Calcutta:

Flight commander—Maj. Thomas L. McKissack, Denver.

Pilot—Capt. Robert A. Brogan, Antioch, Ill.

Flight engineer—Tech. Sgt. Gene Montecchie, Highwood, Ill.

Radio operator—Pvt. 1st Class Norman W. Thurow, Milwaukee, Wis.

Flight traffic clerk—Staff Sgt. Thirl Eckstein, Salem, O.

Globester Past Calcutta in World Flight

(Story in adjoining column)

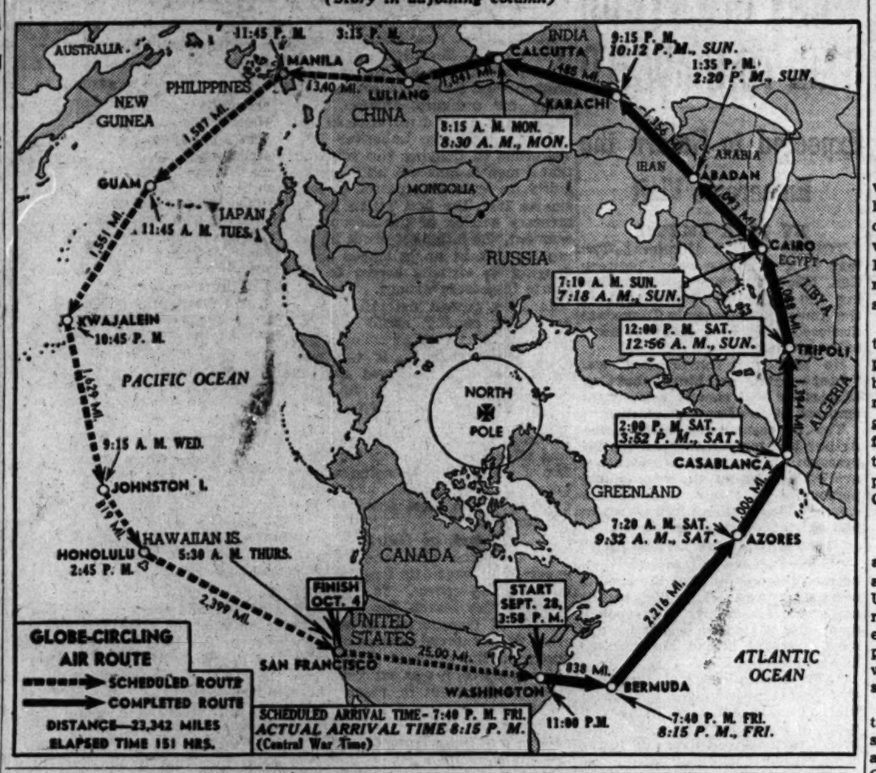

ENGINEER VOIDS RAIL PERIL AT DOUGLAS SITE

BY ROBERT HOWARD

(Map on back page)

A plan for constructing a 12 runway air passenger terminal at Douglas airport, near Park Ridge, without moving adjacent railroad tracks was disclosed yesterday by Ralph H. Burke, park district engineer and a member of Mayor Kelly's airport site selection board.

Burke submitted to the board a tentative sketch for a 3,945 acre airport on an irregularly shaped tract between Higgins and Irving Park rds. It would have room for 12 tangential runways, each at least 6,000 feet long, and could handle the transoceanic and transcontinental planes that will land at and fly from Chicago in the future.

Plan Called Excellent

The proposal will be analyzed by an air lines technical committee at a meeting Monday. E. P. Lott of United Air Lines, head of the committee, called the Burke plan "an excellent solution of the Douglas problem." Only incidental mention was made of the alternate possible site in the Clearing district.

The mayor earlier had asserted the city shouldn't abandon the mile square Chicago airport at 63d st. and Cicero av. He indicated that the Clearing site was impractical because it is too close to Chicago airport. That leaves the Douglas site without opposition, he added.

Plan Suggested by Hewitt

Burke's plan for the Douglas enlargement had been prepared at the suggestion of Public Works Comissioner Hewitt because of the Soo line tracks east of the airport and the Chicago and North Western branch line to the west. If the tracks are moved it would require from a year and a half to four years, depending upon whether court action is necessary, Ald. Lancaster [37th] reported as head of a special legal subcommittee.

An oval area, 6,000 feet at its greatest dimension and 2,400 feet at its shortest, would be provided in the center of the airport, in which administration buildings would be erected and automobile parking space provided. It would be located in the vicinity of Lawrence and Bryn Mawr avs. Around it a 1,000 foot belt of concrete would give space for loading platforms and plane taxiways.

Safety Margins Provided

The 12 runways, at 30 degree angles and tangential to the administrative area, would point toward the railroad tracks, but in each case end 1,000 feet from them, providing safety margins in landings. To the north and south the runways could be extended to 8,000 feet by relocating Higgins and Irving Park rds. One runway could be made three miles long for planes taking off with extraordinarily heavy loads on a still day.

Automobiles from the northwest super-highway reach the administrative center thru a tunnel. The Burke plan is designed to handle 360 airplane operations an hour at peak periods.

Ald. Cowhey [41st], on behalf of northwest side business men, urged adoption of the Douglas site.

'35 MONTH BABY' PLEA FAILS; VET GIVEN DIVORCE

Superior Judge Edwin A. Robson yesterday ruled in the absence of medical testimony that a 35 months' gestation period was impossible as he granted a divorce to Anthony Frisco, 26, of 7310 W. 61st st., Argo, an army veteran.

Frisco charged his wife, Rose Mary, 22, of 7616 62d st., Summit, with adultery. Samuel Aronfeld, his attorney, told the court that altho Frisco sailed for the South Pacific in January, 1942, his wife insisted he was the father of a child born on Dec. 20, 1944.

Frisco returned last Aug. 28 when the child was 8 months old.

$166,000 Delinquent Tax Bills Paid in September

County Treasurer Schlaeger announced yesterday that his levy department collected $166,000 delinquent personal property taxes in September.

[ADVERTISEMENT]

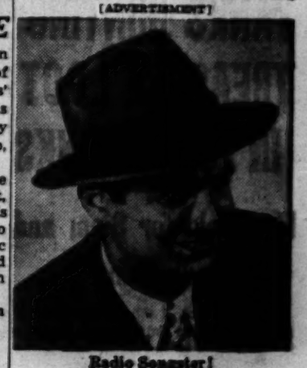

Radio Songster!

Ted Martin sings out with his opinion on hats—"You can't beat an Adam for hat style and hat-value—take it from me."

For assurance of style and quality, choose an Adam Hat from a selection that ranges from $3.45 to $10 and covers head-size, shape, color and type!

ABOLISH FLEET COMMANDER JOB IN NAVY SHAKEUP

Shift Is Ordered by Truman

(Picture on back page)

Washington, D. C., Oct. 1 (AP)—President Truman has ordered a broad reorganization of the navy.

The reshuffle includes abolition of the position of commander in chief of the United States fleet, whose major functions are transferred to the chief of naval operations.

Navy Secretary Forrestal has signed a departmental order, however, continuing Fleet Adm. King in his present position of commander of the fleet during a period of transition until the new organization is put into effect. King also continues to hold his formal commission as chief of naval operations.

Improvements Sought

The order was signed two days ago and was made public today. A White House statement said its purpose is to enable the navy to incorporate in its organization some of the improvements indicated by war time experience.

"These changes are to be made by executive order," the statement said, "so that they may be tested for a period of time before the President recommends to congress any statutory changes in the organization of the navy."

The order specifically recognizes that navy business falls into three grand divisions—military matters, general and administrative affairs, and business and related industrial matters.

The order requires that the navy organization structure "shall reflect this fundamental division of functions and directs the secretary of the navy to assign duties among the various agencies of the navy accordingly."

The White House said Forrestal has set up an informal board headed by Undersecretary Bard to recommend a specific plan of organization based on the executive order.

Adviser to President

Principal powers of the fleet commander in chief conferred upon the chief of naval operations are the duties of "the principal naval adviser to the President" and "command of the operating forces comprising the several fleets, seagoing forces, sea frontier forces, district and other forces, and the related shore establishments."

The functions transferred were those given to the fleet commander in chief by two previous executive orders dated Dec. 18, 1941, and March 12, 1942. These two orders are revoked.

Under the change ordered today the chief of naval operations will continue to be responsible for the readiness and the logistics support of the operating forces of the navy, and his power to coördinate the navy's bureaus and offices to this end continues unchanged.

Truman Sees Burton Take Seat on High Court Bench

BY WALTER TROHAN

(Picture on back page)

[Chicago Tribune Press Service]

Washington, D. C., Oct. 1—In an unprecedented Presidential visit to the United States Supreme court, President Truman today saw his first nominee to the nation's highest bench, Harold H. Burton, former Republican senator from Ohio, sworn in as an associate justice.

No other President has appeared before the court while in office during that body's 155 years in history. William Howard Taft was Chief Justice after his one term in the White House. Other chief executives have appeared in the court chamber before their tenure of office, but none did so while in office because of the ethics involved in appearing before men they had appointed, according to veteran court attaches.

Slips in Side Entrance

With his face wreathed in a warm smile, Mr. Truman slipped quietly into the courtroom from a side entrance eight minutes before noon. On the stroke of midday the justices, robed in black, filed to their set places on the high bench.

Attired in a gray double breasted business suit, the President was escorted to a mahogany table directly below the bar a few feet from Chief Justice Stone. As he made his way across the chamber those in the courtroom rose at the sharp command of Court Marshal Thomas E. Waggaman. Mr. Truman shook hands with Atty. Gen. Clark, who was seated at the counsel table.

A few minutes later as the justices marched into the chamber he rose with the rest of the audience.

Exchange Smiles

Truman exchanged smiles with the justices. Chief Justice Stone paid tribute to Burton's predecessor, Justice Owen J. Roberts, who retired recently.

Court Clerk Charles Elmore Cropley administered the oath to Burton, who previously had taken the oath to support the Constitution.

Burton then was escorted to his chair. After the brief ceremony Mr. Truman left. His visit lasted 13 minutes.

2 Yanks Killed as Army Truck Explodes in Japan

TOKYO, Oct. 1 (AP)—Two American soldiers were killed and at least six injured in the burning wreckage of an army truck which exploded when it collided with an electric car Sept. 30 in Kawasaki, near Tokyo. Names were withheld.

NEAR NORTH SIDE GROUP FAVORS 1-WAY STREETS

General approval of a proposed system of one-way streets in the area bounded by Division st., North av., La Salle st., and Lake Shore dr. was voiced last night at a meeting of near north side residents in the Ambassador East hotel.

Some fear was expressed that if State st. is made into a one-lane thorofare for north bound traffic it might invite highway speeds. Ald. Waller [43d], Ald. Quirk [48th] chairman of the sub-committee on one-way streets, and engineers gave assurances this would not happen. Representatives of one large Lake Shore dr. building tentatively expressed opposition to the general plan.

Speakers included Maj. Robert H. Reid, chairman of the residential committee of the North Central association. Joseph T. Ryerson, who approved the plan, and Lawrence H. Whiting were among those present.

RETIRED CITY EMPLOYE DIES

Frederick Overheu, 61, of 6322 Oketo av., a retired city inspector for refuse collection, died of a heart attack yesterday in his home.

U. S. TO CONSIDER ALASKA AIR LINE TERMINUS HERE

Chicago will receive "every consideration" as the terminus of a proposed air line to Alaska and possibly Moscow, Corporation Counsel Hodes said he was assured by the civil aeronautics board in Washington, D. C. He returned from the capital yesterday. Seattle, Wash., also is seeking the terminus. Hodes also was advised that Chicago would be the terminus of a Latin-American line.

While in Washington, Hodes added, he discovered that the CAB has an "amazing number" of applications from small air lines seeking the right to operate into Chicago.

Casual companions—jumper and blouse!

The jumper . . . to dress up with jewelry . . . to show off your prettiest blouses! Wonderfully durable in rayon gabardine . . . Military blue, brown or black. 10.95

Lovely blouses to wear with your jumper, from 3.95 to 10.95.

Sizes 38 to 46

SECOND FLOOR

Lane Bryant
101 N. WABASH AVE.

NOW THAT THE WAR IS OVER . . What's YOUR Future?

Many "one-operation" jobs no longer exist. Use a few hours a week of spare time to get all-around training in

ELECTRICITY-RADIO BY ACTUAL SHOP WORK

Big opportunities ahead in Electricity, Radio and Electronics. Prepare at Coyne by the "Learn-by-Doing" method. TWO EVENINGS A WEEK. Visit our shops Mon. or Thursday evening or phone or call for Free book. Veterans—ask for information on G I training. No salesman will call. No obligation

COYNE ELECTRICAL SCHOOL, Dept. TR-16, 500 S. Paulina St., BEELEY 7722, Chicago 12, Ill.

A RECORD for good food

CORNER HOUSE RESTAURANT
100 E. Ohio St.
Open all nite — Ample parking

NOT FOR MOPES are the sidewipes at maidenly madness cartooned in Becky's "Dear Diary" book, now on sale at Tribune Public Service offices, 1 S. Dearborn St. and Tribune Tower, 435 N. Michigan Ave. Price, 10c; by postpaid mail, 13c.

. . . and the woman who wears COBRA stands out alone in all her beauty like some new divine instrument soloing to the gods.

$10.50 Plus Tax
ONE-HALF OUNCE

C. D. PEACOCK
STATE AT MONROE — PALMER HOUSE, CHICAGO

Evans
America's Largest Furriers

Sable Dyed Squirrel Scarfs

A fashion "MUST" with your Fall Suit or new Dressmaker Coat. Giant, quality peltries blended either in the rich, dark shade of regal sable or to resemble fine mink. And think of it . . .

5 Skins, Complete . . . $29

Price Subject to Federal Tax

EVANS · 3rd Floor Salon · 36 S STATE ST

john t. Shayne
from the young idea shop | third floor

BLACK PERSIAN FOR JUNIORS . . . Artfully styled of beautifully sleek pelts so lustrous they seem to have been polished . . . graceful swing back, tuxedo front and big sleeves with deep turn-back cuffs. Junior sizes 9 to 15.

$595
plus federal tax

MICHIGAN AVENUE AT RANDOLPH

SATISFACTION GUARANTEED

Tramp-along BY McNIHAN

SHOES OF GENUINE LIZARD
in brown or red
$9.95

LIZARD BAGS TO MATCH
$16.50

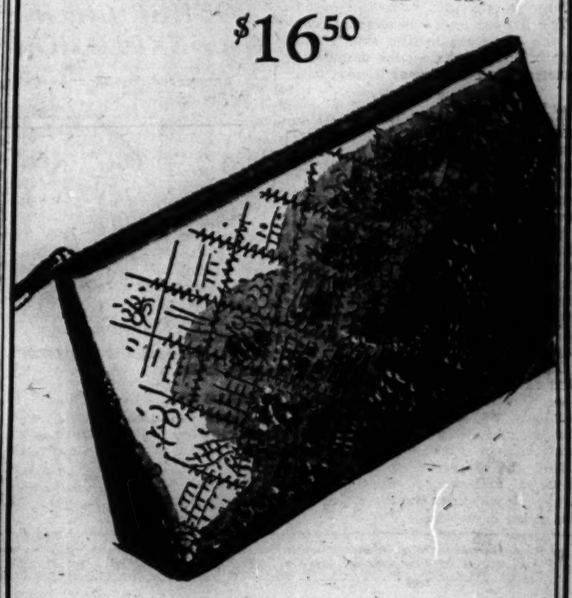

Here's soft, supple, precious lizard in famous Tramp-along shoes to give you eye-compelling beauty and heart satisfying comfort. And this same soft, supple, precious lizard in bags to match. Big, spacious bags that are as practical as they are handsome. The shoes and bags are a marvelous combination and both are in brown or red

Other Tramp-along shoes $7.95 to $12.95, 7th floor

Other bags from $5 to $45, main floor

MAURICE L ROTHSCHILD
State at Jackson

HOW 'QUINTS' promptly relieve coughs from CHEST COLDS
Great For Grownups, Too!
RUB ON MUSTEROLE

WE BUY DIAMONDS
Get Our Prices Before You Sell
FIDELITY
5 South Clark St.

[ADVERTISEMENT]
Amazing New Treatment for
STOMACH AGONY!

NEW MIRACLE DISCOVERY now does away with stomach acid pains, constant belching, gastric disturbances due to hyperacidity. Don't suffer another day; get soothing, satisfying relief with palatable, quick acting PENILIN TABLETS. Easy to take, acts like magic. The new wonder medicine for stomach ulcer pains, Aluminum Hydroxide is the active ingredient in PENILIN TABLETS and used by doctors and hospitals everywhere for relieving and healing stomach ulcer pains due to hyperacidity. Get a trial bottle today. They must relieve stomach acid pains at once or YOUR MONEY CHEERFULLY REFUNDED. You'll bless the day you started taking PENILIN TABLETS. At all STINEWAY DRUG STORES.

Buy More War Bonds

YANKS HUNTING TREASURE LOOT IN TOKYO BANKS

Find Gold for Siam and Indo-China

TOKYO, Oct. 1 (AP)—American investigators set out today on the trail of the treasure which Japan looted from conquered lands.

In Tokyo's "Wall street" the bank of Japan was closed. Army authorities said it could reopen tomorrow if its officials quit stalling and helped track down the stolen riches of Asia. The little people, who crowded about the bank, fearful that their savings would be taken away, dispersed after the Americans assured them their money was safe.

In the vaults of this bank, comparable to the United States federal reserve system, troops found gold and gold stocks earmarked for Siam and Indo-China.

Guard 21 Institutions

American troops stood guard over 21 financial institutions, which were closed at Gen. MacArthur's order Sunday. These 21 were the big combines which had exploited in a business way Japan's military conquests. All will be liquidated.

The Yokohama Specie bank and the Hypothec bank, which also were closed in MacArthur's swift economic coup Sunday, reopened today. No trace was found in their records of the wealth removed by the Japanese from the Philippines and the East Indies.

Col. R. P. Kramer, MacArthur's economic and scientific chief, opened the hunt for looted wealth in a conversation with Viscount Keizo Shibusawa, governor of the bank of Japan, and other key officials. They complained that they had not been given enough time to produce the assets and records and round up the proper officials.

"The Philippine Gold"

The Japanese insisted they had no control over financial transactions of militarists in the field, who were allowed to sell assets and place the funds in a special military disbursement account or keep the assets for themselves.

Asked about the reported transfer to Japan of gold and currency from the Philippines, Shibusawa replied, "I know nothing about it," insisting that the bank of Japan held no foreign currency.

At Kramer's order, the banker submitted the valuation of the bank's gold reserve. The amount was not disclosed. The finance ministry reported previously that the total was only $125,000,000.

The banker and a representative of the finance ministry said they didn't know where the imperial household's funds were located.

Will Take Months

Kramer said American experts would begin studying the institutions' records immediately, but that months would be required to ferret out details of the banking combine which financed two major wars and decades of ruthless exploitation.

The Japanese government will be the principal loser, Kramer said, because it so heavily backed the institutions. Actually, most of the institutions already had lost their major assets, based upon resources of conquered areas stripped from Japan.

The newspaper Asahi reported that Kenji Kodama, former head of the Central China Development company, one of the firms ordered closed, had been appointed new president of the central liaison office, the Japanese agency that receives and passes on to the proper department the directives of the allied command.

Philippines President Visits Truman

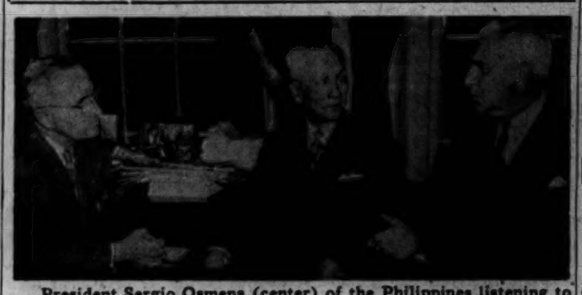

President Sergio Osmena (center) of the Philippines listening to Paul V. McNutt (right), high commissioner of the Philippines, as they conferred with President Truman in the White House yesterday.
[Associated Press Wirephoto]

Talk of Independence

Washington, D. C., Oct. 1 (AP)—President Truman discussed with Sergio Osmena, president of the Philippines, and others today how to make the islands "ready for independence," the White House announced.

It was said Mr. Truman will have something to say about this subject at his news conference Wednesday.

Sitting in on the conference today were Paul V. McNutt, American high commissioner to the islands; Abe Fortas, under secretary of the interior, and Brig. Gen. Carlos Romulo, Philippine resident commissioner to this country.

CHINESE FACE ARMED JAPS IN STRANGE TRUCE

HONGKONG, Sept. 30 [Delayed]—(AP)—Fully armed Japanese and Chinese soldiers are observing a militant peace on the mainland of southeast China in what seems to be a strange gentlemen's agreement.

Within the British "new territories," stretching 25 miles from Kowloon, there is no sign of Japanese outside prisoner camps or work gangs. But a dozen paces beyond the boundary a Japanese sentry, with rifle and fixed bayonet, stands on one side of the railroad tracks. A Chinese sentry guards the other side.

Fifty yards farther along 25 grinning Japanese under an affable little lieutenant are billeted at a rail station. A similar number of Chinese are on the opposite side. Small columns of Chinese troops march along the Japanese platform and are saluted by Japanese sentries. Chinese officers return the salute. There apparently has been no effort by the Chinese to disarm the Japanese, who greatly outnumber them in this region. The main Chinese forces have not arrived.

BERWYN SAILOR, ANOTHER DIE IN GAS EXPLOSION

Norman, Okla., Oct. 1 (AP)—Two sailors were killed and three injured at the Norman naval air station in an explosion yesterday caused by a gas leak in the ordnance building, Capt. R. C. Young, commanding officer, disclosed today. Robert L. Sargisson, 20, seaman 1st class, son of Mr. and Mrs. R. L. Sargisson, 3509 S. Grove av., Berwyn, Ill., was one of the men killed.

Robert Sargisson

TELLS OF ODOR OF GAS

Sargisson told his parents in a letter received last Saturday that gas leaks around the station were causing "a terrible smell." Sargisson attended Morton High school, Cicero, and entered the navy in 1943.

FIND JAPS FORCED SHINTO SHRINES UPON CHRISTIANS

University Compelled to Install One

TOKYO, Oct. 1 (AP)—Shintoism, integrally connected with Japanese worship of the emperor, today came under the stern scrutiny of the army of occupation, seeking to prevent any misuse by the government.

Col. Ken R. Dyke

Col. Ken R. Dyke, New York, director of Gen. MacArthur's civil information and education section, will conduct the investigation. He said talks with Japanese show clearly that shintoism was used heavily during the war when new emphasis was put on the government's desire that every family have a Shinto shrine in its home.

Even Christian schools were forced to install shrines, with resultant bitter protests, Dyke asserted, adding that one of the biggest controversies involved Doshisha university at Kyoto, which finally was forced to submit.

Taught in Schools

While the religious or military intent of the shrine was lost completely, the government felt it was a victory in the eyes of the people by making the university concede.

Shintoism has been taught in the schools and stressed heavily to build, in the minds of the children, the glories of the divine country.

"We aren't trying to interfere with any one's religion, but we are going to be certain it isn't used as a tool for militarists," said Dyke. "The government has poured a lot of money into Shinto during the war and largely has been the support of its priests."

Probe Educational System.

Dyke also said the educational setup of Japan is being investigated with the coöperation of the Japanese education minister.

"We want to know just how the history of Japan is being taught," Dyke asserted. "It's all tied up in the sun goddess and the deity of the god emperor. I don't say we are going to eliminate all this, but we are going to get liberal minded Japanese to help us trace just what it builds up in the minds of the nation. Let's say we desire to get the history on a more factual basis."

Tribune Tower Illumined First Time Since War

(Picture on back page)

Tribune Tower was flood lighted last night for the first time since before the war. One hundred seventy-eight 1,000 watt lights are used to illumine the building. A crew of electricians under the direction of Henry Mau, chief Tribune electrician, worked two weeks preparing the lighting system for its post-war debut.

OFFICIAL TELLS WHAT M'ARTHUR SAID TO HIROHITO

Expected to Return the Emperor's Visit

BY JACK SMYTH

TOKYO, Oct. 1 [Reuters]—The text of the conversation between Gen. MacArthur and Hirohito during the emperor's recent visit to the American embassy in Tokyo was disclosed today by a Japanese home office spokesman.

He said the conversation was "most cordial," and hinted that Gen. MacArthur will shortly call on the emperor at the imperial palace.

The spokesman said Gen. MacArthur had made a tremendous impression on the emperor, who had availed himself of the opportunity personally to thank the supreme commander for the way in which he had carried out the occupation.

Praises Hirohito's Leadership

"Gen. MacArthur in turn expressed the opinion that the smooth occupation was really due to the emperor's leadership," the spokesman said. "He added that he was most thankful it had not resulted in any bloodshed.

"The commander and the emperor were in complete agreement that had invasion been found necessary it would have resulted in the loss of thousands of lives and in the complete destruction of Japan.

"The emperor was particularly impressed that Gen. MacArthur did not make any reference to who was responsible for the war. Altho the emperor expressed, as his personal opinion, that final judgment would have to be left to future historians, Gen. MacArthur made no comment.

Satisfied with Progress

"Hirohito and MacArthur then discussed various occupational measures to be taken by the allies, and the emperor declared himself well satisfied with the progress already made.

"Gen. MacArthur then told the emperor he would welcome any suggestions that his majesty might wish to make concerning the reconstruction of Japan, and promised if they were in accordance with allied policy that he would see they were carried out as soon as possible."

The spokesman emphasized that nobody in Japan has the slightest ill feeling toward MacArthur and that all are confidently looking forward to his returning the courtesy of the emperor by calling on him. If he does so he will be the first foreign military commander to be entertained there since the emperor received Marshal Petain in 1925.

HOLDUP PAIR GETS $5

Two Negroes robbed Frank Reed, 332 E. 60th st., of $5 in front of 6030 Calumet av., he told police yesterday.

New Zealand's Labor Rule Flouts Legal Rights of 'Outs'

[Chicago Tribune Press Service]

AUCKLAND, New Zealand, Sept. 11 [By mail]—Socialism in this dominion means one law for the government and its supporters and another for ordinary citizens, New Zealanders have discovered in the last 10 years. The Laborites have succeeded in denying the principle that a man is innocent until proved guilty. In legislation passed as long ago as 1937, the first active parliamentary session of the Labor government, the latter set about imposing its will in unchallenged form, denying to citizens access to the courts to redress wrongs.

In laws passed ostensibly as a basis for coming social security plans but later used to set up a war man power register, it was provided that if a man was charged with failing to register, he must prove that he had registered. In another act passed after the Labor government had increased wages, it was stipulated that if an employer was accused of discharging a man because his wages had been stepped up, he must prove he had not done so.

Attack on Courts

At the same time the Socialist government began its long term attack on the courts. In measures covering the search for oil fields, control of transportation, and the grant of dictatorial powers over industry to the minister of industry and commerce, it was expressly provided that, except in cases where the powers conferred in the laws did not apply, there could be no appeal to any court from decisions of the ministers involved.

With the war the situation worsened, the Socialists often disregarded law in favoring their supporters, and used intimidation to overcome their opponents. A Wellington stockbroker, Hubert Nathan, fought the rule of the union bosses during the city council election campaign in 1941. His office was invaded by three top Laborite chieftains, including Peter Butler, national secretary of the General Laborers' union. They locked him in and bullied him for hours.

Police action was foiled by the administration, which declared no offense had been committed. Wellington attorneys did not agree with this, and in the election the Laborites lost every member they had had in the council, and have never been able to elect one since.

Prevent Evictions

Prime Minister Peter Fraser forcibly intervened to stop execution of a court order for eviction for nonpayment of rent in a working class district in 1941. He went to the scene personally to overawe the court's representatives. In a similar case in 1944, Peter Butler, with a force of Labor members, prevented eviction of a party member who owned a race horse but did not pay his rent. Finance Minister Walter Nash called off the police, and later the man involved was given a government owned home.

The Labor government has intervened on various occasions to see that miners and dockers—strong voting supporters—should not suffer for actions that would send ordinary people to jail. When some coal miners were given jail sentences for refusing to work, the prime minister persuaded the judge to set the sentences aside, for which he was rebuked by other judges. Fraser defended his action on the ground that it was necessary to have the men at work.

Forty Wellington dockers were indicted last year for refusing to work on outgoing ships, demanding wage concessions. When the government refrained from pressing the charge, the judge commented sharply on the administration's use of the courts for bargaining purposes with the labor unions.

Workers Given Clemency

The Wellington harbor board decided to indict all its employes involved in the illegal stoppage of waterfront work in August, 1943, but before the case could be brought to trial, the workers received government clemency. A year later the board determined to take action against crane operators who held up an ammunition ship. But again the government intervened, persuading the board to drop the charges on the promise of future good behavior by the dockers.

Despite these and many similar episodes, when a group of business men visited the prime minister to warn him that if the government continued to act on measures never submitted to popular vote, national turmoil would be likely, Fraser retorted, "If there is any attempt to frustrate the laws of this country, the law will be enforced."

WHY CARRY AN EXTRA BATTERY PACK?

Hear the Beltone Way

NO SEPARATE BATTERY PACK

- In Ivory or Black
- Just fits the Hand—Vest Pocket—Shirt Pocket.
- Ladies can conceal it completely.
- Unit of Power, Microphone, Tubes (3) and all necessary items to give smooth, comfortable HEARING and understanding are contained in this Unit with small button-like earpiece attached.

No matter what kind of aid you have tried, used or owned, a genuine surprise awaits you with the Beltone Monopac.

Ask to See It—Ask to Try It

Ask for free demonstration in your home or in our office. Use attached Coupon.

Come in or Mail This Coupon Today!

BELTONE HEARING SERVICE

8 S. MICHIGAN SUITE 1404-5 DEA. 1648

Please arrange for FREE DEMONSTRATION at ☐ my home ☐ your office.

Name .....

Address ..... City .....

Telephone ..... Dept. TR

Chicago Tribune correspondents in Washington and thruout the world are seasoned reporters whose work you have known for years. Tireless in their search for news, they cover every significant event and report it from the American viewpoint.

SALE . . . only 10 Miller MINK COATS

Fabulous Masterpieces Made in Our Own Workrooms—for clearance at savings of 15% to 35%!

FORMERLY $975, NOW... $795
FORMERLY $1850, NOW...$1450
FORMERLY $2250, NOW...$1750
FORMERLY $2500, NOW...$1950

Prices subject to Federal Excise Tax

Miller Fur Co.
166 NO. MICHIGAN AVE.

Penalty For Too Much Time Out

In football, lost yardage.

In business — especially in days like these — the penalty for too much time out may be lost opportunities, lost customers, lost markets.

Retailers have told Henri, Hurst & McDonald research investigators that what they need and want most from the makers of consumer goods is a specific selling program for the days ahead.

For a while it may be enough just to have merchandise. But not for long.

Don't take too much "time out" in preparing for competitive selling. The penalty may be too great.

KNOW YOUR COURSE

HENRI, HURST & McDONALD, INC.
ADVERTISING • CHICAGO

A cashed War Bond contributes to inflation now—buys nothing later.

The right kind of Clothes carry an unspoken command

and you don't have to forfeit *all* the authority that went with your uniform . . . when you lay it aside. Of course, in civilian clothes, it isn't so easy to convey the authority that is implicit in a uniform, but there *is* an unmistakable *air of authority* about clothes that are obviously top-notch. And it helps a man to get respectful attention just as his uniform did.

This is something that's worth considering when you buy your first civilian outfit . . . and here's the place to come to make sure that you get it.

Capper & Capper LTD.

WABASH AVENUE AT MADISON STREET • ALSO IN DETROIT

EDUCATIONAL — EDUCATIONAL

The University of Chicago
UNIVERSITY COLLEGE • IN THE LOOP

PUBLIC LECTURES *and* LECTURE-CONFERENCES

MONDAYS, 8:00-9:30 P.M., Art Institute — *Vision and the Art of Painting—10 lecture-conferences by *Lucy Driscoll*. October 8 to December 10. (Course, $5.00; no single admission.)

TUESDAYS, 11:00 A.M.—12:30 P.M., Art Institute — *The Artist Speaks (Sec. 1)—10 lecture-conferences by *Lucy Driscoll*. October 9 to December 11. (Course, $5.00; no single admission.) Another Section Wednesdays, 11:00-12:30. Limited enrolment.

7:00-9:00 P.M., 19 S. La Salle — Major Countries in Transition—Co-sponsored by *International House*. Robert M. Strozier, Moderator. October 9 to December 11. (Course, $4.80; single admission, $0.75.)

WEDNESDAYS, 7:00-8:30 P.M., 19 S. La Salle — Small Business—Problems and Prospects—10 lectures by *Joseph K. Wexman*. October 10 to December 12. (Course, $4.80; single admission, $0.75.)

8:00-10:00 P.M., Curtiss Hall, 410 S. Michigan — *An Introduction to Chamber Music—5 concerts with explanatory lectures. Alternate Wednesdays, October 10 to December 5. (Course, $6.00; single admission, $1.50.) Continued during Winter and Spring. (Entire Course, 15 sessions, $15.00.)

THURSDAYS, 11:00 A.M.—12:30 P.M., Art Institute — *Philosophy of Art in China—10 lecture-conferences by *Lucy Driscoll*. October 4 to December 13. (Course, $5.00; no single admission.)

6:45-7:45 P.M., 19 S. La Salle — *The Human Frontier—10 lectures by *Professor Charles Morris*. October 4 to December 13. (Course, $5.00; single admission, $0.75.)

*The Great Books in the Modern World—A program of adult liberal education based upon the reading and discussion of the great books of Western civilization — philosophy, history, science, and poetry. Eighteen discussion sessions on alternate weeks throughout the Autumn, Winter, and Spring. Also eight lectures by Mortimer J. Adler.

Admission prices include federal tax

*Also offered for credit. See autumn quarter schedule of classes.

For detailed information write for Public Lecture Announcement for Autumn, 1945.

Tickets at lecture hall the evening of each lecture or at

UNIVERSITY COLLEGE, 19 S. La Salle St., Chicago 3, Ill. • DEArborn 7245

NATIVE HERBS PROMPTLY RELIEVE CONSTIPATION
• Get Bliss Tablets. Get relief.
• Made from nine old-time herbs.
• A family standby over 50 years.
• Millions of tablets sold yearly.
ASK FOR BLISS NATIVE HERBS TABLETS

EDUCATIONAL

ALERT men and women are learning languages now. Berlitz makes any language easy to master. Free trial lesson.
30 N. Michigan (at Wash'gton) FRAnklin 4343 BERLITZ

The John Marshall LAW SCHOOL
Founded 1899
Courses in Pre-law, Law, Post-Grad., Taxation, Patent Law
CLASSES NOW FORMING
Write for Catalog
345 Plymouth Court, Chicago 4. Web. 3818
South from Jackson bet. State and Dearborn

DePaul UNIVERSITY — Liberal Arts, Law, Commerce, Music, Drama, Secretarial. Days and evenings. Call, write or telephone CENtral 8194 for bulletin. 64 EAST LAKE ST., CHICAGO

DALE CARNEGIE INSTITUTE Midwest Division
Effective Speaking, Human Relations, Personality Development.
20 E. Jackson Blvd. Harrison 2165-6

Illinois Institute of Technology
3300 FEDERAL ST. VICTORY 7200

NU Northwestern University
Evanston and Chicago, Illinois. Eleven full-time schools. Downtown evening classes. Write for catalog now.

Roosevelt College — Arts, Sciences, Commerce, Music. Days—Evenings—231 S. Wells Street. Phone Wabash 3580

WALTON SCHOOL of COMMERCE — Learn Accounting. Day & Evening Classes or Home Study. 1161R—332 S. Michigan Ave. Chicago

CENTRAL YMCA SCHOOLS — SCHOOL OF COMMERCE. CLASSES NOW FORMING. 19 SOUTH LA SALLE STREET. PHONE CEN. 6787

Buy More War Bonds

For SMILING out LOUD! on *TIME?*

"Do you *mean*," he says, "that I can have *all of our teeth fixed* . . . and pay for it ON TIME?" Yes, we DO mean just that. Just *ASK* your dentist. He is a *real* friend of yours. He knows a way . the *Smiles* way . . . that you can have *your* teeth and the *children's* teeth, and Mother's teeth FIXED . . . made sound and clean and whole . . . and you can pay him in small, easy, monthly payments . . . ON TIME.

Ask your dentist how to get *complete* dentistry NOW and PAY out of income, the SMILES way, over a year, with NO down payment, first payment in 30 days. All necessary arrangements can be made in the privacy of his own office.

Smiles, Inc.

For further information phone FRAnklin 1593

. . in Kidney and Bladder Trouble

Thousands have been helped by Mountain Valley Water, the famous health water from Hot Springs Ark. Drink six or eight glasses a day for the next few weeks and see for yourself the real value of Mountain Valley. Delicious to drink . . . not laxative.

Phone for a case today. Free booklet on request.

MOUNTAIN VALLEY MINERAL WATER

From HOT SPRINGS, ARK.

739 W. Jackson Blvd. FRAnklin 3370

Established in Chicago Over 36 Years

Subscribe for The Tribune

NEW INDO-CHINA PARTY FLIES ITS OWN RED FLAG

Blue and White Stripes Fight Communism

HANOI, Indo-China, Sept. 29 [Delayed]—(AP) — A red flag with blue and white horizontal stripes in one corner was hoisted over a French mansion in Hanoi's suburbs today by natives who said it was the emblem of a new political party, representing "a union of revolutionary parties" of the Viet Nam independence movement.

The leaders said they were opposed to the Viet Minh, or "United Revolutionary Front" provisional native government headed by Ho Chi Minh, on the grounds that Ho's supporters were communistic.

Ho, who is premier of the regime he has set up, said he was willing to accept the new group in his organization, but asserted that most of its supporters had come into the country from China two weeks ago at the same time as Chinese occupation forces, and that they were unable to explain how they got there or how they were financed.

Nation an Armed Camp

Ho also said the French had proposed that delegates from his Viet Minh visit Kunming, China, to meet the French governor-general of Indo-China, Adm. Dargenlieu, but that he had not accepted because the proposal was not in writing.

Hanoi remained outwardly calm under Chinese occupation forces, which stationed guards at vital places but permitted native supervision of government departments.

However, Indo-China is an armed camp—from Saigon in the south to Hanoi in the north. Almost every man carries a knife, spear, or club.

Ask American Support

Dozens of Viet Minh committees pleaded for American support of their claims for independence. Demonstrations were held thrucut the country this week in protest against the British attitude in Saigon, where the French reportedly control the city after armed clashes.

Inland from the central port of Tourane there have been several bitter clashes between French troops, who have parachuted into this area since mid-August, and Annamese guerrillas. The French have not always been successful.

Envoy Blames Japs

Washington, D. C., Oct. 1 (AP) — French Ambassador Henri Bonnet said today he is confident that the Japanese had armed certain Annamite groups in Indo-China to hamper restoration of French control there.

Emerging from a call on Acting Secretary Dean Acheson at the state department, Bonnet told newsmen he had received reports at the embassy which confirmed Japanese responsibility for current Indo-China disorders.

The ambassador expressed confidence, however, that French administration of the colony would soon be restored.

Official Welcome

Mayor Kelly (left) giving key to the city to Lt. Col. Boyington.

Lt. Col. Gregory Boyington, marine flyer who will receive the congressional medal of honor in Washington, D. C., next week for shooting down 28 Japanese planes, visited Mayor Kelly yesterday and received a key to the city. Boyington was accompanied to the mayor's office by Marine Lt. Kermit Holt, Tribune reporter on leave. Boyington told the mayor he hopes to obtain a leave following the ceremonies in Washington, and that he plans to remain in the marines.

PARK LIVINGSTON ANSWERS CRITIC OF U. OF I. HEAD

Park Livingston, president of the board of trustees of the University of Illinois, yesterday described George D. Stoddard, president-elect of the university, as an outstanding Christian in reply to criticisms voiced by Bishop James A. Griffin of the Roman Catholic diocese of Springfield.

In an address Sunday marking the 75th anniversary of St. Mary's church in Joliet, Bishop Griffin assailed Dr. Stoddard's religious views, which he described as "feeble fumings" in comparison with Gen. MacArthur's religious utterances. In reply, Livingston stated:

"The whole board, faculty, alumni, and general advisory committee [of the university] are satisfied that Dr. Stoddard is an outstanding Christian. That was the one point with which we were much concerned."

WE'RE ENTITLED TO LIBERTY, JAVA PEOPLE DECLARE

BATAVIA, Java, Oct. 1 (AP)—British occupation forces moving into the Netherlands East Indies peacefully expanded their hold today on Batavia where independence seeking natives painted buildings with signs saying "we don't ask freedom—we are entitled to it."

With Indonesians protesting the return of their Dutch rulers, and with 35,000 Japanese troops still on the island, the situation is "potentially explosive" and "could lead to a horrible racial war," said Charles O. van der Plas, senior representative of the Netherlands government in Java.

Indonesian leaders said they would fight rather than return to colonial status.

Proclaimed Independence

"We proclaimed our independence on Aug. 17," said Dr. R. I. Soekarno, president of the "Republics of Indonesia." "We didn't like Japanese oppression and we don't want Dutch oppression either."

[*An official Dutch government broadcast described Soekarno as a "full-blooded" opportunist" and a Japanese puppet. The broadcast protested that allied occupation forces were leaving him "to rule practically all the rich island of Java."*]

Van der Plas said he had invited Soekarno and leaders of all other Indonesian political factions to meet with him to iron out current problems. Conferences between the Dutch and Indonesians were ordered by Lt. Gen. Philip Christison, whose British forces are occupying key points on Java and Sumatra for the allies.

Reject Official's Action

LONDON, Oct. 1 [Reuters]—The Netherlands government in no way supports the action taken by C. H. van der Plas, Netherlands East Indies civil administration chief in Batavia, in inviting "Indonese Republican" Leader Dr. R. I. Soekarno to a conference on future Javanese policy, it was stated here late tonight by Dr. J. J. A. Logeman, Netherlands minister for overseas territories.

"We will wire him immediately to stop all action on the matter and advise him not to make any such decisions in the future without authority from the Dutch government," Logeman said.

Van Der Plas was not authorized to speak, Logeman said, unless thru Dr. Hubertus van Mook, Netherlands East Indies lieutenant governor. Van Mook was not due to arrive in Batavia from Australia until tomorrow. "The Dutch government will not negotiate with Soekarno under any circumstances," Logeman said.

RESTORE GLITTER OF CZARS INSIDE KREMLIN WALLS

Gilt Cupolas Gleam; Roofs Repaired

MOSCOW, Oct. 1 (AP)—Inside the walls of the Kremlin soviet artisans are well along on the program to restore the glory of its historical buildings, and the hundreds of murals and religious paintings they contain.

Already the golden cupolas of its cathedrals are beginning to gleam with the removal of the wartime coat of camouflage paint. Their roofs have been repaired and their walls whitened.

Foreign correspondents, on a rare visit inside the walls enclosing the famous group of buildings, watched the workers. They learned that the soviet union plans to refurnish the structures completely, and to restore them to their original condition wherever alterations were made by later czars and priests.

Nine Gold Covered Cupolas

One of the Kremlin's most famed sights is the nine gold covered cupolas of Blagoveschensk cathedral. Cleaned of their camouflage, they now glitter brightly.

The famed Moscow steeplejack, M. N. Matyushkin, who mounted the ruby stairs on the Kremlin's towers three years ago, has finished polishing the crosses on the 320 foot bell tower of Ivan the Great.

One of the longest tasks, to start after the exteriors of the buildings have been finished, will be the restoration of the hundreds of murals and other religious paintings which crowd the chapels of the various cathedrals. Soviet artists estimated this may take at least another year.

Czar's Apartments Intact

A section of the Kremlin which needs no restoration is the great palace with its 200-foot St. George room and the private apartments of the last czar and czarina.

Correspondents who strolled thru the imperial apartments with their ornate glitter of gold and mirrors found everything in perfect order. Someone took the cover off the czarina's gilded grand piano, opened it up and fingered the keys. It seemed in tune.

Several doors away in a long corner room that was the last czar's study, a golden clock ticked away just as it did in the czar's day.

Report Argentina Censors News of Snub by Brazil

MONTEVIDEO, Uruguay, Oct. 1 [Reuters]—It is reported here that Argentine censors today ordered Argentine newspapers and radio stations not to publish a report from Rio de Janeiro stating that President Vargas of Brazil would not meet Gen. Edelmiro Farrell, president of Argentina, next week at Paso de los Libres. The occasion was to have been the opening of the international bridge over the Uruguay river.

An Outstanding Remodeling Service for

Old Fur Coats

Open Sunday 10 to 5 Monday to 9 P. M.

Max Feuer, a leading Chicago fur stylist, provides an *outstanding* way of adding years of new beauty to your *old fur coat*. This special service includes: remodeling, repairing, refitting, recutting, cleaning, glazing, seam reinforcing, new loops, buttons, and *even* storage and insurance!

All for.....$22.50

Extra charge for new material

for Bonded Messenger Phone Dearborn 3626

Feuer Fur Co.

162 N. State St. 2nd Floor

WANTED

TOP COPY WRITER

A agency wants men for top copy positions in its Pacific Coast and New York offices. Principal will be in Chicago beginning October 4 for interviews.

ADDRESS S P 184, TRIBUNE

WANTED

500 PIANOS

Uprights : Grands : Spinets : Players

We Pay SPOT CASH for All

Come in or Write 3059 S. Ashland Ave. or TELEPHONE LAFAYETTE 1883

BUY WAR BONDS AND STAMPS

A FANNIE MAY *Surprise!*

Packed to Ship to Servicemen for CHRISTMAS Overseas!

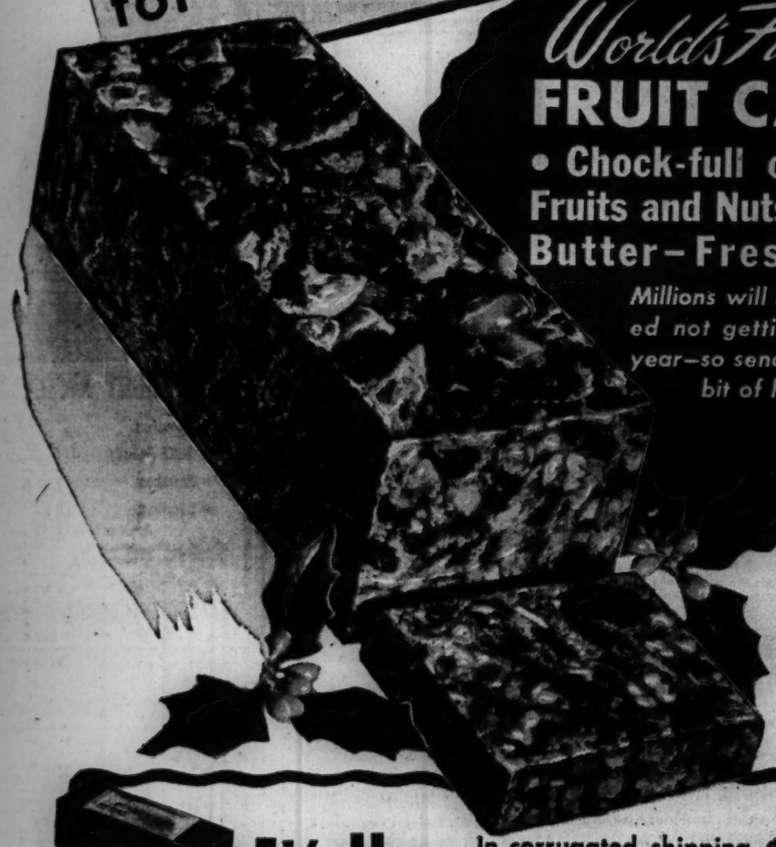

World's Finest FRUIT CAKES

• Chock-full of Choice Fruits and Nuts! Honey, Butter-Fresh Eggs!

Millions will be disappointed not getting home this year—so send this delicious bit of home to them!

No Request Letter Needed if shipped Sept. 15—Oct. 15

1½ lbs. In corrugated shipping container ready to mail $1.85

2 lbs. In beautiful Christmas Red tin container . . . $2.65

Also SERVICE PACKS! Fruit Cake, Chocolate and Hard Candies . . . $3.65!

Fannie May

KITCHEN-FRESH CANDIES

McGREGOR

RUGGED OUTDOOR COATS

are weather-fighting giants

These McGregor coats certainly know their way around in the big outdoors. They're Canadian inspired . . and are so big in warmth, so big in long wear, so tremendous in value that it's no wonder we call them "giants." Above is the North Flame . . an all-climate jacket with a double-weight winter drizzler shell that has a detachable 100% red wool lining that goes in and out with the weather . . 2-way pockets with zippers

THE NORTH FLAME

$24

McGregor Blizzard Drizzler pile lined

$18.95

It's winterized with a warm wool-face pile lining . . the outer shell is sealed against snow and rain . . full zipper front . . knit cuffs and bottoms

McGregor Canadian Rocky-parka hood jacket

$28.50

Canadian inspired . . with all wool alpaca pile lining. The heavy husky shell is of processed water-repellent twill and ignores wind & water . . parka hood for extra warmth

Other McGregor outdoor wear $8.95 to $50

OUTDOOR WEAR HEADQUARTERS, 4TH FLOOR

MAURICE L ROTHSCHILD

MINNEAPOLIS *State at Jackson—Chicago* ST. PAUL

FINDS BULGARIAN CRISIS UNSOLVED AS VOTE NEARS

Resignation of Pro-Red Regime Demanded

[The following is another dispatch from a Tribune correspondent who has just toured the Russian occupied Balkan countries and has returned to Naples, Italy, to write without censorship.]

BY DAVID DARRAH
[Chicago Tribune Press Service]

NAPLES, Italy, Oct. 1—Moscow's reaction to the American and British warning to the Bulgarian government that any government based on framed general elections would not be recognized was to appoint a full fledged minister to Sofia.

The new minister is M. Kirsanov. He presented his credentials to the Bulgarian regents and to Foreign Minister Petko Stainov 10 days ago. In an open car and surrounded by a troop of cavalry, Kirsanov drove thru the streets. Running beside his car was a group of cheering young people, but the crowds watching from the sidewalk were silent. Government newspapers, however, said he had received a great, spontaneous ovation.

Three Fight Regime

Concessions made by the government do not seem to be working out. Premier Kimon Georgiev's government has three powerful adversaries in pre-war Premier Nikola Mushanov, head of the Democratic party, who has been released from internment camp but still is kept under house arrest; former Foreign Minister Atanas Burov, leader of the Democratic Entente, and Nikola Petkov, member of the Agrarian party.

As plans for elections on Nov. 18 proceed, all three are continuing to demand that the Fatherland Front coalition, dominated by the Communists, resign in favor of a cabinet in which all democratic elements would be represented.

Nikola Petkov, stocky Agrarian leader who quit the cabinet a month ago rather than accept a merger of his party in the Communist Fatherland Front, said, "Without the resignation of the present cabinet and formation of a new government, the present crisis won't be settled." The Agrarians, the most powerful party in the country, are not represented in the government. There is only a small dissident wing of the Agrarians working with the Fatherland Front.

"Must Be Widened"

"The opposition desires changes to take place within the Fatherland Front," Petkov said. "If popular opinion is to be satisfied, the basis of government must be widened and representatives of other democratic and anti-fascist political organizations must be asked to participate in the cabinet. All democratic organizations must have the right to a free existence and to publish their newspapers unhindered."

Petkov said election law changes to date were not sufficient and not in the spirit of the constitution. He demanded the following modifications among others:

1. Guarantees that for five days before the elections voters may not be mobilized for labor or military service.

2. Guarantees that voters may not be arrested except on a written order of regional courts.

3. Provision that voters must be Bulgarian citizens over 21 who are not working for a foreign state. The present law puts the voting age at 19.

Wants Compulsory Voting

4. Voting must be compulsory instead of voluntary, as now.

5. Lists of voters must be prepared by a special commission composed of mayors and four municipal councilors.

6.—Government officials may post their candidatures only if they resign within 10 days after announcement of the date of elections. Exception is made for cabinet ministers.

7.—The person of a candidate is to be inviolable.

8.—Soldiers of the militia and forest guards may not vote.

KING APPEALS TO BELGIANS FOR CALL TO THRONE

Defends War Course; Visits Switzerland

BRUSSELS, Belgium, Oct. 1 (AP)—King Leopold tonight made a strong bid to return to the throne from which the Belgian parliament exiled him last July.

A royal proclamation defending his activities during the German occupation was issued here as word was received that the exiled monarch had arrived in Switzerland to occupy a villa at Pregny, near Geneva.

Leopold stated that from the time he was forced to capitulate to German force in May, 1940, he had been determined to resist. He added that since then "I have done nothing else."

Tells of Course in War

The proclamation, dated yesterday from St. Wolfgang, Austria, where Leopold had resided since his country's liberation, was released thru the semi-official Belgian news agency. Well-informed sources immediately interpreted it as the monarch's invitation to the people to summon him back to his throne.

The king said that on May 25, 1940, shortly after the Belgian surrender, he had written King George VI. of England asserting his intention to resist the Germans.

"I have never failed in this," he asserted. "If I went to see Hitler at Berchtesgaden it was only to better the lot of Belgian prisoners of war and obtain bread for your families.

Country's Honor Saved

"In staying in Belgium as a royal prisoner and at the same time refusing to reign under the Germans despite all enemy solicitations, I not only saved the honor of my country but maintained its right and independence."

Leopold said that unlike other Belgians who "lived and suffered in captivity and in exile," he had not had "the satisfaction of finding myself at the firesides of my native land."

Leopold's exile was legalized last July 18, when the Belgian senate concurred in a chamber of deputies measure barring him from returning to Belgian soil without parliamentary consent. The action continued a regency under the monarch's brother, Prince Charles.

'HAW HAW' MOVED TO ANOTHER JAIL AS PRISONERS ABUSE HIM

LONDON, Oct. 1 [Reuters]—Following demonstrations against him by other prisoners who swore they would "get him," William Joyce, "Lord Haw Haw" of the German radio, has been transferred from the death cell in Wormwood Scrubs prison to Wandsworth prison pending the hearing of his appeal.

Some 200 prisoners, whose ages range from 16 to 23, were housed in a building overlooking the exercise yard at Wormwood Scrubs. Whenever Joyce, who has been sentenced to death for treason, appeared at exercise he was greeted with catcalls, abuse, and threats. Cries of "Hell Hitler" were heard and some of the youth threatened Joyce that they would "get him."

Last September before Joyce arrived at the prison it was announced that the home office was to hold an inquiry into a disturbance at Wormwood Scrubs. A number of youths had attacked and injured three prison officers.

FRENCH LEFTISTS WIN CONTROL OF 10 MAJOR CITIES

PARIS, Oct. 1 (AP)—Supporters of Gen. De Gaulle, clear cut victors in run-off local elections yesterday, looked forward with renewed confidence today t othe Oct. 21 referendum which will shape France's third republic. Returns from 2,633 of 3,028 contests to select councillors general of French departments—political subdivisions—indicate:

1. Leon Blum's Socialists are the most powerful single political unit in France. With their affiliates they have won 844 seats.

2. The left has won an important role in France's local political structure, winning more than a third of the councillor general posts and control of all 10 major cities. In addition to the Socialist vote, the Communists won at least 321 seats.

3. Peasants and small business men, hesitant over extreme political reform, supported the Radical Socialist [center] groups, which won 693 seats, and the extreme rightist parties, which emerged with 530.

Gen. De Gaulle's followers polled about 60 per cent of the popular vote.

TELLS DEATH PIT SCENE OF NAZI MASS MURDER

80,000 Jews Slain in Night, Says Doctor

BY SIGRID SCHULTZ
[Chicago Tribune Press Service]

LUENEBURG, Germany, Oct. 1—The picture of the scientifically organized mass murder evolved by the Germans reached a new high in ghastliness today as a quiet but ashen faced doctor described what he witnessed in the crematorium death pits at Auschwitz [Oswiecim]. He is the Romanian born Dr. Sigismund Bendel, whom the Germans arrested in Paris where he was practicing. He was forced to work in the death houses at Auschwitz from August to November, 1944.

Dr. Bendel testified that 80,000 Lodz Jews were put to death at the big Polish camp in one night.

His story of the frightfulness he encountered when he was assigned to work in the deathhouse omitted no detail—cries and weeping when the gas chamber doors were forced shut, the noise of fighting inside, the pounding on the walls, the silence after two minutes, and the hideous sight when the doors were opened.

Many Shot at Trenches

"I treated one man whose feet had been burned in hot human fat," the physician said. He said the fat was run off in ditches.

"A crematorium could burn 1,000 a day," Bendel said, "but a trench could burn 1,000 an hour."

"Those who were unable to enter the overcrowded gas chamber were lined up near the trenches and shot," the doctor testified.

Asked who was commandant of the camp at the time, Dr. Bendel named Joseph Kramer—later to become known as the "Beast of Belsen" for his brutality at the second camp.

Tells Extensive Details

After his dramatic testimony, the doctor told THE TRIBUNE he is certain that 600,000 persons were killed at Auschwitz while he was there. The crematorium work was so extensive, Bendel told the court trying the war criminals, that "900 internees were compelled to serve in special details. They lived in two separate huts which were locked and which they were not allowed to leave except to work. They were under the supervision of a special SS detail, which enjoyed extra privileges—including the biggest liquor ration."

ROB GROCER, LOOT HIS WARES

Simon Goldsmith, a grocer at 458 E. 37th st., reported to police that two Negroes robbed him of $25 yesterday and took his automobile to carry away whisky, tomatoes, bananas, and vegetables.

KILL ARCHBISHOP OF JERUSALEM IN EGYPTIAN FIELD

CAIRO, Egypt, Oct. 1 (AP)—Archbishop Anba Theophilus, patriarch of Jerusalem, was shot to death today while walking in the grain fields of Ban I Seuf monastery in upper Egypt.

His black robed body, pierced thru the chest by two bullet wounds, was found in a ditch near the grain fields between Ban I Seuf and Fayoum.

Associates said the archbishop had been negotiating for the hire of two trucks to haul foodstuff produced by the monastery. They believed previous handlers of the crops were angered by the transaction. Officials said several desert Arabs were under arrest.

The archbishop, in addition to administering the entire wealth of the Coptic church in Palestine, was trustee of the monastery property.

Tokyo Cabaret Seeks Women as 'Diplomats'

[Chicago Tribune Press Service]

TOKYO, Oct. 1—Here are two advertisments published in Tokyo papers this morning: "Urgently wanted: 100 geishas [professional dancing girls]. Details to be fixed at interviews." And, "New women wanted. We are seeking fresh, new women who will work in the first line of international friendship and people's diplomacy. Highest income guaranteed. Clothing and residence offered. The cabaret department of the Special Amusement Facility association."

WURLITZER'S 88th anniversary PIANO SPECIALS*

Converted and Reconditioned

SPINET-STYLED PIANO

The last word in modern piano styling! Gives you streamlined beauty of a spinet plus full, rich tone of a baby grand. Reconditioned by expert piano technicians. A truly fine instrument at modest cost!

Special Anniversary Price $229

* OTHER FINE PIANO BUYS
DE KOVAN GRAND.....$575
BELLMAN GRAND.....$595
HOWARD GRAND.....$685
KIMBALL GRAND.....$695
SOHMER GRAND.....$795
GEORGE P. BENT GRAND...$765
KINGSTON GRAND.....$685

Maximum Terms—Old Piano in Trade

WURLITZER

111 S. WABASH at MONROE

ONE SAUCE FOR ALL A·1 SAUCE

One sauce for meat, fish, fowl, eggs, beans and salads—the taste that pleases all!

ASK FOR IT!

The dash that makes the DISH

Who Else Wants To LOSE WEIGHT

It's Simple to Get Slimmer Without Exercise, Yet Eat Plenty!

Don't wear yourself out with tiresome exercise. Don't give up all the foods you like. Don't cut out any meals... just cut them down. In tests conducted by medical doctors 100 persons lost 14 to 15 lbs. average in a few weeks with AYDS Vitamin Candy Plan. Just try it yourself. 30-day supply, $2.25. Economy (Triple) Size, $5.50. Ph. State 3000.

DRUGS—MAIN FLOOR, STATE.

NETCHER'S BOSTON STORE
State, Madison and Dearborn Streets

Buy More War Bonds and Stamps

THERE IS NO SUBSTITUTE FOR EXPERIENCE

YOUR OLD SUITE UPHOLSTERED AS LOW AS $55.00 SOFA and CHAIR

3 GENERATIONS OF FURNITURE EXPERIENCE BACKGROUND IS YOUR ASSURANCE OF GOOD WORKMANSHIP

Fabrics and workmanship included in all of our prices. Ask to see our MOHAIRS, FRIEZES, BROCATELLES, all at special prices. You will love your old suite when it comes back completely restored in a smart, new cover, ready for years of service. We use Steel Webbing—it last a lifetime. Upholstering "does not cost"—IT PAYS!

Style changes at reasonable extra charge. Minor changes FREE.

Other fabrics at $68.50 to $129.50 and up

All Fabrics on Hand

Ask to See Our Interior Decorating Fabrics

TERMS: NO INSTALLMENTS TO PAY UNTIL 6 WEEKS AFTER ORDER IS PLACED. UP TO 12 MONTHS CREDIT.

SLIP COVERS Made to Order. Guaranteed to Fit. Reasonable Prices.

FREE ESTIMATES RANdolph 0632 0633 0634
Sun. and Eve. Phone Drexel 4200

UNION SHOP

Refinishing Department. We refinish any color.

Upholstering is our business—not our sideline!

LIKE-NU RE-UPHOLSTERING COMPANY 206 WEST LAKE

$2.50 GOOD FOR TWO DOLLARS AND FIFTY CENTS $2.50

Readers of The Tribune will be allowed a credit of two dollars and fifty cents on any re-upholstering order placed during Oct. 1 to Oct. 6, inclusive.

Your FLOWERS SENT PROMPTLY TO THE FUNERAL CHAPEL WILL SPEAK YOUR RESPECT AND DEEPEST SYMPATHY

Allied Florists' Assn

...thoughts at the MILESTONE

We hold that in American competitive enterprise, business birthdays are significant as they mark another year during which the customer places his stamp of approval upon the right of a business to live.

And, when a business such as Stineway's have an anniversary, that approval must come from hundreds of thousands of Chicagoans, upon whom our consistent success depends.

We, on this fifteenth anniversary, therefore, take some pride in this knowledge and assure our customers that it shall always be our purpose to serve you well.

We thank you for this anniversary and will do all we can to merit many more. We will do our best to meet, fully, our obligations to you. It is the constant purpose of our management and personnel to satisfy you with honest values and the best possible service.

...Yours, STINEWAY DRUGS

80th ANNIVERSARY

CAMP DOUGLAS...1865

Chartered by the State of Illinois in 1865, Millers National Insurance Company this year marks its eightieth anniversary.

When Millers National was founded in Chicago, one of the Civil War's greatest prisons—Camp Douglas—stood on the wide prairies where today 34th Street meets Cottage Grove Avenue.

Illinois Fire was founded in 1876. Specify one of these time-tested Chicago fire companies.

MILLERS NATIONAL Insurance Company
ILLINOIS FIRE Insurance Company
HOME OFFICE CHICAGO

Eitel OLD HEIDELBERG
RANDOLPH JUST WEST OF STATE

SHORT of CASH?

We believe we render the finest, quickest and most liberal Loan Service obtainable.

Loans $10 to $300
FAMILY LOAN CORPORATION
LOOP
202 S. State St., Cor. Adams, Century Bldg., Rm. 301 Telephone WABash 2994
LOGAN SQUARE
3147 W. Logan Blvd., cor. Kedzie, 2nd Fl. Near "L" Terminal Tel. SPAulding 4100
NORTH-SIDE
6349 N. Western Ave., Cor. W. Devon Rm. 206, Devon Bldg. Tel. BRiargate 4121
WEST-SIDE
4806 West Madison St., Near Cicero Next to Walgreen Tel. MANsfield 4211
SOUTH-SIDE
758 E. 79th St., Cor. Cottage Grove Ave., Rm. 206, 2nd Fl. Tel. RADcliffe 6500
SOUTH CHICAGO
9113 S. Commercial Avenue, Lincoln Building, Room 10 Tel. REGent 6220
BLUE ISLAND
13018 South Western Avenue, Ground Floor Tel. Dial Operator, Blue Island 86
HARVEY
164 East 154th Street, Second Floor, opp. J. C. Penney Dept. Store Tel. Harvey 814

Sore Throat? FROM A COLD

get CAL-Aspirin
Dissolve 3 tablets in ½ Glass of Water and Gargle

CAL-Aspirin quickly helps relieve sore throat due to a cold; lessens pain, reduces irritation. Gives you aspirin's fast pain relieving action, in pleasant combination with well-tolerated calcium. Packages of 12, 36 and 100 tablets at all drugstores.

CAL-Aspirin

take CAL-Aspirin like any aspirin, it's Pure Aspirin plus Calcium.

FOR QUICK RELIEF FROM TIRED, ACHY MUSCLES

- Sprains
- Stiff Joints
- Bruises
- Strains

What you NEED is SLOAN'S LINIMENT

[ADVERTISEMENT]

Tired Kidneys Often Bring Sleepless Nights

Doctors say your kidneys contain 15 miles of tiny tubes or filters which help to purify the blood and keep you healthy. When they get tired and don't work right in the daytime, many people have to get up nights. Frequent or scanty passages with smarting and burning sometimes shows there is something wrong with your kidneys or bladder. Don't neglect this condition and lose valuable, restful sleep.

When disorder of kidney function permits poisonous matter to remain in your blood, it may also cause nagging backache, rheumatic pains, leg pains, loss of pep and energy, swelling, puffiness under the eyes, headaches and dizziness.

Don't wait! Ask your druggist for Doan's Pills, a stimulant diuretic, used successfully by millions for over 40 years. Doan's give happy relief and will help the 15 miles of kidney tubes flush out poisonous waste from your blood. Get Doan's Pills.

False Teeth

FIT LIKE NEW FOR WEEKS WITH ONE APPLICATION

Not a powder or paste. Thousands pleased. Economical; 59c & 98c tubes at your drug store. Money-back guarantee.

DENTUR-EZE

Shop Tuesday, 9:30 a. m. to 5.30 p. m.

WIEBOLDT'S

This star item was the feature of last night's Melody Lane Fashion show.

MELODY LANE

Fashion Star of the Week

"The Wing-Sleeve Suit"

The news in suits is the wing sleeve suit with the new "choker" cardigan. Here is the 1946 suit for you! Its sleeves are far-flung, dropped—the wing spread made more luxurious with lavish trapunto trim. Note the round lines—curved round shoulders, scooped round waist, belled round hips. Choose the all season wool crepe in Black, Green, Royal, American Beauty or Luggage. 10-18. $59.95

A charge, on account of retailers' occupational tax, shall be added to prices herein

Listen in every Monday night at 7:30 to 8:00, WBBM—to Wieboldt's new Radio show—MELODY-LANE.

Chicago—Evanston—Oak Park

REPORT ON TOUR OF BASES URGES U. S. KEEP ISLES

House Group Presents Findings to Truman

BY WILLIAM STRAND
[Chicago Tribune Press Service]

Washington, D. C., Oct. 1—Returning from a world tour of American military installations, members of a house appropriations subcommittee today urged that the nation retain for defense in the Pacific all the island bases wrested from Japan, from the Carolines to Okinawa.

The legislators also declared that the world-wide network of airways developed by the United States during the war, which are using many of the hard won islands for operating bases, should be preserved, with private flying companies encouraged to operate them.

The subcommittee made its recommendations to President Truman in a report which its members delivered personally at the White House.

For Future Defense Needs

Six weeks ago the house naval affairs committee demanded that the nation be given outright possession of British and French strategic bases which those two countries were unable to defend. The naval affairs committee, at the same time, rejected an internationalist plan for trusteeships and called for absolute possession by the United States of Japanese mandated islands to fulfill future defense needs.

The congressmen who returned lately from a globe girdling journey included in their report some outspoken advice on the handling of the atomic bomb secret. They said details of the manner in which this nation harnessed the fundamental energy of the universe to bring destruction of an unexampled enormity upon the Japanese homeland should not be given to other countries until the subject has been studied by a special scientific commission.

Immediate creation of such a commission to study all phases of atomic power was urged by the group. They said membership should include the scientists who were in charge of the 2 billion dollar project to split the atom, along with representatives of the joint chiefs of staff, the state department, and congress.

Resolution Approved

Soon after the group left the White House it was disclosed that a Presidential message on the atomic bomb, which has been in prospect for several weeks, will be sent to congress within the next few days.

Meanwhile, the house rules committee approved for floor consideration a resolution to set up a joint congressional committee to study control of the atomic bomb. Rep. Harris [D., Ark.], sponsor of the measure, said he will amend the resolution to make it conform to similar legislation recently approved by the senate which calls for a 12 man committee to consider the question.

The recommendations for retaining Jap islands and the advice on the atom bomb were incorporated is a statement embodying nine conclusions reached by the congressmen in a 39 day tour. Asked about the President's reactions, Rep. Snyder [D., Pa.], the chairman, said, "He didn't get mad."

World-Wide Tendency

Among other things, the group inveighed against the belief held by most other nations that the United States is a land of unlimited milk and honey.

"There is a world-wide tendency to regard the United States as a country of unlimited wealth," said their statement. "We should say frankly to every country asking aid that, here as there, wealth is produced only by work, and if supplies or credits are furnished beyond minimum food or clothing repayment must be assured."

PALOS HEIGHTS FIRST TO EXCEED ITS FUND QUOTA

Palos Heights is the first community in the Chicago area to oversubscribe its quota in the Community and War Fund drive, headquarters of the drive reported last night. Palos Heights' quota was $1,230. Last night the 70 volunteer workers turned in cash and pledges totaling $1,250.

Solicitation had been under way since Saturday, under the leadership of Stanley Morehouse, 11932 S. 71st st., Palos Park, a former second lieutenant in the coast artillery.

Park Ridge also oversubscribed its $17,500 quota by collecting $17,667.68 on the opening day, C. O. Michaelson, fund chairman in the suburb, said last night.

Mayor Kelly at a Fund drive meeting in the council chambers appointed chairmen of governmental departments. They were Maj. Gen. David McCoach Jr., army; Vice Adm. Arthur S. Carpender, navy; James B. McCahey, schools; Robert J. Dunham, parks; James Whalen, sanitary district; Sen. Richard J. Daley, Cook county offices; Gov. Green, state offices; Ernest Kruetgen, postoffice; Nigel Campbell, federal agencies, and William W. McKenna, city.

FOUND STABBED; DIES OF WOUNDS

Michael Kallal, 63, of 4106 Cermak rd., died in St. Anthony's hospital yesterday of stab wounds suffered on Sept. 19. His sister, Mrs. Julie Schafer, found him wounded in the basement of his home. Police said the wound apparently were self-inflicted. An inquest will be held today at 2534 S. Pulaski rd.

CASH FOR YOUR DIAMONDS
Sell now! Highest prices paid in cash immediately.
Bring your diamonds to us.
We also purchase Jewelry and Gold Articles
Member Chicago Assn. of Commerce
AMERICAN DIAMOND SYNDICATE
37 S. WABASH, 3RD FLOOR

Two Packs—Two Pups

[TRIBUNE Photo]

Tech. Sgt. C. J. Hurlbut with Boxer pups he purchased in Germany for two packages of cigarets.

After Tech. Sgt. Charles J. Hurlbut, 28, 1028 Hinman av., Evanston, arrived home from Germany, an express company yesterday delivered two live souvenirs from Germany—a pair of German Boxer dogs called Dozer and Dutch.

"An old woman traded 'em for two packages of cigarets," Sgt. Hurlbut of the 328th engineering battalion said.

Dozer and Dutch almost remained in France because the army refused to transport them on a troop ship. Sgt. Hurlbut said he managed to buy passage for his pets on the oil tanker, Northern Sun, with 122 pairs of coveralls donated by his company.

Sgt. Hurlbut said Dozer and Dutch will remain mascots of the company at Camp Bowie, Tex.

AIDE TO TRUMAN TELLS LEGION OF PEACE TIME NEED

Brig. Gen. Harry H. Vaughan, military aide to President Truman, spoke at a luncheon meeting of the Advertising Men's post of the American Legion in Hotel Sherman yesterday. He told the Legionnaires that their services to the country are needed as much in peace time as when they were in uniform.

"The ground we gained in 1917 and 1918 was lost in the diplomatic field in later years," he said. "We must try to prevent that again."

He read a letter addressed to the post by President Truman in which the latter expressed his regrets that he could not come to the meeting.

Among the guests at the luncheon were Mayor Kelly, Sheriff Mulcahy, Maj. Gen. Frank Parker [retired], and state and county officials of the Legion.

10-TON ATOMIC BOMB FEASIBLE, SCIENTIST SAYS

BY E. R. NODERER
[Chicago Tribune Press Service]

LONDON, Oct. 1—The production of a 10 ton atomic bomb as destructive as 10,000,000 "ordinary" bombs already is scientifically practicable, and it could kill all 8,000,000 of London's inhabitants.

This was reported by Prof. M. L. Oliphant, British scientist who played a leading role in developing the first atomic bomb in the United States. He was addressing a secret meeting in London on Saturday of 150 of Europe's leading scientists, including the scientific advisers to the British war office, admiralty and air ministry. The meeting was called by the British Society for Visiting Scientists.

Secrecy Soon May End

Prof. Oliphant added:

"The atomic bomb is a simple device based on knowledge collected before the war. There are no secrets except how the special form of uranium, U-235, and the new substance plutonium are separated. This secret can be kept only for a short time."

He said that any nation not in a hurry could accumulate sufficient material to make one or two atomic bombs.

"There is no practical reason," he went on, "why atom bombs a thousand times as big as those now in use should not be made. We have just begun to use the heavy elements. We shall be able to use other, more common substances for atom bombs.

"We can already control atomic energy. The only problems facing us now are those of physics."

Asks Control Before Peace Use

Prof. Oliphant said that control of the atomic bomb must come before the nations turn to peaceful uses of atomic energy.

"We cannot utilize atomic energy without the fear of any country being able to turn out atomic bombs when it wants to," he explained.

Prof. P. M. S. Blackett, scientific adviser to the admiralty and head of the 17,000 members of the Association of Scientific Workers, said Britain must choose between making bombs or using atomic energy for peace and "only the United States has the resources to do both."

Charles Darwin, director of the National Physical laboratories, said that in the event of a war between two atomic bomb producing countries, such as Britain and the United States, many big cities, including Chicago, would be destroyed quickly. He said this might make nations hesitate to go to war.

Defense Possibilities Discounted

Prof. George Thomson said there was not much chance for any defense against the atomic bomb. He added:

"Defense against ordinary bombers is based on the fact that if you shoot down a small proportion each time the bombing process becomes too costly to continue. That argument does not apply to the atomic bomb."

He advocated the control of raw materials as a guard against unexpected attack.

The scientists also were told that Russia would be among the countries that would soon have the atomic bomb's secrets and that a world race for uranium deposits would make the race for oil look like a pushcart derby.

Greatest fine food values in Chicago
Gimbel's
RESTAURANT AND COCKTAIL LOUNGE
30 W. Randolph St.
COMPLETE LUNCHEONS & DINNERS also a la carte

WOMEN OR NO? V.F.W. QUESTION

A fiery debate is expected among delegates to the convention of the Veterans of Foreign Wars who appear almost equally divided on a proposal to admit service women as members. Staff Sgt. Junior J. Spurrier, Bluefield, W. Va., medal of honor holder, said: "Unless we had separate clubhouses we'd never be able to enjoy ourselves." Aviation Machinist's Mate 2d Class Charles Selby, Providence, R. I., said: "Men can get into enough arguments without the help of women." Chester Williams, Bristol, R. I., said: "Women would be O. K. in units of their own, and it would be much better if they were all good looking."

Tokyo post No. 1 of the V. F. W. was born last night in Tokyo as 300 men of the enlisted forces met at the International Press club and signed applications for membership. They then radioed applications to the V. F. W. convention here. The applications were accepted by the V. F. W. representative in Tokyo, Thomas Jay Kehoe.

Charles Newcomb of Green Bay, Wis., national director of the V. F. W.'s membership-at-large program, arrived for the convention with a string of short-snorter money containing 46 bills from nearly as many countries. The string of bills was more than 18 feet long. Newcomb also brought along considerable worthless foreign currency which he said was submitted by service men for their dues under the program he directs.

Jake Allex Mandusich of 1505 W. 19th st., who won the congressional medal of honor in World War I. for action in France, knew what to do on the battle field, but he admitted yesterday that he was at a loss as to his duties as aide de camp, medal of honor class, to the commander in chief of the V. F. W. A delegate to the convention from post No. 177, Mandusich learned that his aide job is mostly honorary.

Pvt. Paul E. Davis, 36, of Fairland, Okla., first American soldier to enter Tokyo after the Japs surrendered, wants to make sure he sees the World series and meets Charlie Grimm, Cubs manager. He's almost as eager to see the series as he is to collect the $1,000 which he will receive for his Tokyo entry from Ottawa county, Okla. The county's residents also will award a similar prize to Sgt. Clarence A. Miller, 38, first of the county's soldiers to reach Berlin.

G. W. Taylor Back on Job as Evanston Postmaster

George W. Taylor of 2611 Eastwood av., Evanston, returned yesterday to his position as Evanston postmaster, from which he took a leave Feb. 1, 1943, for service as an officer in the army postal service in Washington, D. C. He was appointed postmaster in Evanston in July, 1936. Fred C. Lindstrom, who served during Taylor's military leave of absence, has taken a position with the Reconstruction Finance corporation in Chicago.

Photographers of Men
SINCE 1905
MOFFETT STUDIO
THE MOFFETT SIGNATURE SPELLS PERFECTION
NEW YORK • DETROIT • CLEVELAND
30 SO. MICHIGAN AVE.
STATE 8750

V.F.W. AUXILIARY TO DISCUSS AID TO SERVICE MAN

Late arrivals last night at Hotel Sherman were expected to boost registrations for the victory conference of the Veterans of Foreign Wars Ladies auxiliary to almost 2,000. Most of those in the city yesterday were occupied with committee meetings while department presidents and national officers attended the Presidents' luncheon in the hotel's Crystal room.

Mrs. Hazel Miller, national auxiliary president, disclosed the organization now has 225,000 members, an increase of 70,000 over the 1944 membership. She said most of the auxiliary's convention will be devoted to its program of service for and rehabilitation of service men.

Mrs. James Doolittle, wife of the air forces general, and Mrs. Tomas Cabili, wife of the secretary of national defense in the Philippines cabinet, will speak this afternoon when business sessions open in the Medinah temple.

A total of $2,000 will be awarded tomorrow by the auxiliary to four winners of the national high school essay contest. The title of this year's essay is, "What Can I Do for My Country?"

Asks Truman Act in Ban of D. A. R. on Hazel Scott

Washington, Oct. 1 (AP)—Rep. Powell Jr., Negro Democrat from New York City, today asked President Truman to take "immediate action" on what he called the barring of his wife, Pianist Hazel Scott, from a proposed concert in Constitution hall. The hall is owned by the Daughters of the American Revolution. Powell said Miss Scott, a former night club entertainer, was barred, "because she is a Negro." No member of the D. A. R. could be reached for comment today. In 1938 Marian Anderson, Negro contralto, was barred from Constitution hall.

SPIEGEL FEATURING Sally FASHIONS

Figure Flattering All-Wool Flannel Slacks
$5.98
A snug, high waistband whittles your waist, and beautiful tailoring trims your hips in these slacks with zipper side closing. Colors: navy, green, brown, black. Sizes 12-20.
Others from $3.49 to $8.98
Sally blouses from $1.69 to $6.98
Open a Spiegel Charge Account Today!
19 Chicagoland Stores
27 N. State Street
1631 Orrington, Evanston
5610 Belmont Avenue
4265 Archer Avenue
1143 Lake, Oak Park
227 S. State Street
6326 Cermak Rd., Berwyn
925 E. 63rd Street
2436 Devon Avenue
5209 Hohman, Hammond
31 S. State Street
3226 Lincoln Avenue
4740 Sheridan Road
4017 Milwaukee Avenue
115 S. Michigan, South Bend
6328 S. Halsted Street
2754 Milwaukee Avenue
4020 W. Madison Street
3323 Lawrence Avenue
SPIEGEL FASHION STORES
State Street Stores, Evanston, Hammond, South Bend, Open Monday, 12 Noon to 9 p.m.
Neighborhood Stores Open Thursday and Saturday, 9:30 a.m. to 10 p.m.

BUY MORE WAR BONDS AND STAMPS

Marshall Field & Company
Store Hours, 9:45 to 5:45

FOUR ALL-OCCASION DRESSES TO TAKE YOU EVERYWHERE

L'Aiglons

We don't have to tell you much about L'Aiglons . . . you've been terribly fond of them for a long time because the styling, workmanship, and fabrics are always wonderful at the price. And here are more charmers—destined to make you look trim and pretty wherever you go! $8.95 to $12.95

House and Town Frocks—Fifth Floor, South, State
Also Evanston and Oak Park

1. Beloved new deep armhole gives added interest to fly-front wool and rayon dress. Sizes 12 to 20; bittersweet, aqua, gray, cocoa. $12.95
2. Smart two-piece dress with black wool and rayon skirt, vivid Roman striped rayon blouse. Sizes 10 to 18. $10.95
3. Spun rayon flannel dress, with big patch pockets, has self-button trim. Sizes 12 to 20; turquoise, purple, American beauty, gray, beige. $8.95
4. Buttoned and striped in gold, this rayon crepe dress is slenderizing yet softly tailored. Sizes 12 to 20; black, brown, bottle green. $12.95

If you can't come in, write or call Personal Shopping Service, State 1000 or Enterprise 4242. our toll-free number from most suburban towns

LANGE SAYS AIM IS TO TIGHTEN U. S., POLISH TIE

Will Tour Native Land to Learn Conditions

BY HENRY WALES
[Chicago Tribune Press Service]

WARSAW, Poland, Sept. 29 [Delayed]—"Furthering Polish-American relations is more important than personal affairs" is how Oscar Lange, former professor of economics at the University of Chicago, justifies abandoning his United States citizenship and resuming his Polish nationality in order to become the first ambassador to Washington of the new Warsaw government.

Oscar Lange

"I discussed the matter fully with James Dunn and other officials of the state department before leaving Washington a fortnight ago," said Lange today. He was in a tiny room in the Hotel Polonia as his brunette secretary made arrangements for Lange's trip around Poland starting tomorrow. "By accepting the post with the Polish government my American naturalization automatically expires and I surrender my United States passport before leaving Warsaw," he continued.

Knew Premier Before

Lange explains that he was offered the choicest plum in the Polish diplomatic corps—the Washington ambassadorship—because he knew Premier Edward Osubka-Morawski before he left Poland when he was on the faculty of Krakow university. He was also a Socialist party member with the present premier.

"In foreign affairs Poland must seek to strengthen her ties in the east and west with Russia and the United States because she finds herself geographically in the middle and must maintain an equilibrium between the two powerful allies," he said.

"I am motoring to Lodz, Krakow, Lwow and other cities in western Poland before proceeding to Washington in order to ascertain the exact situation here," he said. "I expect to start to America in three weeks. Then my wife and five year old son, now in Chicago, will join me at the embassy in Washington. It will be an odd situation as my wife and son are American and will remain citizens altho I shall become Polish again."

Tells of Trip to Russia

Lange went to America in 1937 and became naturalized. He recounted his last trip abroad in January, 1944. "I flew to Russia via Alaska, Kamchatka, Yakutsk and Moscow to near Zhitomir to see the Polish army fighting with the Red army. The Polish troops in that sector were preparing for the spring offensive which captured the Ukraine. I desired to talk with the soldiers of the new Polish army and learn their viewpoint on the new Poland and how they got along with the Russians."

An English Socialist member of parliament, John Mack, representing Liverpool, who is here to confer with Osubka-Morawski regarding the "liquidation" of the war time emigre Polish government in London, will accompany Lange on his Polish trip.

"When you see the destruction of Warsaw it makes you lose sympathy over the damages in Berlin and other German cities," Lange remarked in parting.

Lange was a guest at a luncheon given by United States Ambassador Arthur Bliss Lane today.

IGOE CONSENTS TO WAIT WEEK ON TRACTION PLAN

After attorneys for the Chicago metropolitan transit authority and surface lines investors had reported progress on their efforts to arrange a sale of the lines to the authority, Judge Michael L. Igoe of the federal District court yesterday granted a week's delay for completion of a definite plan.

For the authority Atty. Werner W. Schroeder said there were no serious disagreements over terms, but that the detailed work needed could not be done quickly. Atty. Henry F. Tenney, representing the first mortgage bondholders of the Chicago Railways company, approved the continuance. Judge Igoe said the court could not proceed until a plan is presented. Under the proposed agreement the surface lines investors would divide about 87 million dollars.

Atty. Philip H. Treacy, who has represented the federal works agency in traction litigation for six years, told the court his connection with the government had been severed.

Charges Robbers Posed as U. S. Agents, Got $115

David Romanelli, 21, of 135 E. 117th st., and Paul Yuknis, 34, of 319 E. 116th st., both recently discharged from the army, were arrested early yesterday 15 minutes after they had posed as federal agents. Chris Lambos, proprietor of the Main hotel, 334 W. 115th st., said they had robbed him of $115. Lambos identified the men who, he said, explained they were investigating his citizenship papers. He was robbed, he said, when he opened his safe to comply.

WOMAN'S DEATH HELD SUICIDE
A coroner's jury found yesterday that Mrs. Rose Lewis, 58, of 5053 Iowa st., who died Saturday of poisoning, killed herself while temporarily insane because of illness.

We Make LOANS
OR WILL BUY DIAMONDS WATCHES JEWELRY
64 years on Dearborn St.
T. N. DONNELLY & CO.
25 NORTH DEARBORN

Mother Accused

[TRIBUNE Photo]

Mrs. Marie Olsen, accused of striking her son with a hatchet, in Town Hall police station yesterday with her daughter, Eileen.

Mrs. Marie Olsen, 45, of 823 Lakeside pl., was removed to Town Hall police station yesterday, after, police said, she struck her son, Lawrence Jr., 5, with a hatchet while he slept. The boy was given a 50-50 chance for recovery in American hospital. Mrs. Olsen's husband, a carpenter, told Town Hall police his wife has been suffering from a mental disturbance which made her fear that some one was attempting to take her children, Lawrence and Eileen, 11, from her.

Find Woman with Skull Fractured; Hold Husband

Mrs. Mary Phillips, 47, was found unconscious from a serious head injury yesterday in her room at 507 N. Wells st., and taken to County hospital. Surgeons said she had suffered a skull fracture. Her husband, Edward Phillips, 45, a buffer, who found her, notified police. Police said he once was confined for 18 months in the Manteno state hospital. He was ordered held for further examination.

WARSAW: CITY OF LAUGHS AND PLENTY OF FOOD

[Continued from first page]

in Poland, flew us the 350 miles from Berlin to Warsaw in two hours.

Twenty minutes east of Berlin we crossed the new Polish frontier and saw the devastation of the Kuestrin battlefield, where the Red army forced the Oder river. Half an hour later we crossed the former boundary, near Poznan, with the German dragon teeth, trenches, and tank traps still visible.

The tank traps are now being used as canals to carry water to the farms, but the trenches are filled in and only a few pillboxes remain.

Between hundreds of villages farmers were plowing and harrowing, and burying sugar beets and turnips in clay pits for preservation during the winter. Only half a dozen autos and a few carts were on the highways.

We circled Warsaw and in certain downtown streets saw what appeared to be black ants milling around. Sure enough, the area later proved to be the black market.

CLOTHING, RADIO, AND GUN STOLEN
Burglars took a quantity of clothing, a radio, and a .32 caliber revolver from his home, Earl Perry, 3614 Michigan av., told police yesterday.

U. S. 82D AIRBORNE DIVISION TO BREAK UP; VETERANS SAD

BERLIN, Oct. 1 (AP)—The veteran 82d Airborne division is going home to be broken up and some of its older members don't like it.

The 78th division will start taking over occupation duties in Berlin Oct. 15 and the 82d [all-American] division will start to the United States for deactivation. A number of its officers and men have expressed hope that the war department would reconsider and keep the 82d active.

It was activated at the same time as the 101st airborne division but has an older combat record. It was an infantry division in the last World war.

AIR LINE TICKET CASE DISMISSED BY JUDGE BARNES

Federal Judge John P. Barnes yesterday dismissed indictments charging Paul Meilleur, 23, of 7138 Constance av.; Edward Priebe, 21, of 3815 Wesley av., Berwyn, and William Otis Arnold, 17, of 2212 E. 70th st., with violations of the national stolen property act in the alleged theft and attempted sale of $12,000 worth of Eastern Airlines passenger tickets. The court sustained the demurrer of Atty. George F. Callaghan, for the defendants, that the tickets were not securities. The stolen property act prohibits the transportation of securities in excess of $5,000.

BURGLARS GET $130 AND JEWELRY
Burglars took $130 and $400 worth of jewelry from her home, Mrs. Emily Lutz, 1139 Altgeld st., told police last night.

GLASSES AT FACTORY PRICE

$3.45 COMPLETE

It's important when buying glasses to make your purchase from an old established firm with a long record of fair dealings. When you buy from RITHOLZ you buy direct from the factory, at great savings with the unconditional guarantee that you must be satisfied or no charge. See RITHOLZ'S fine offer today of complete glasses with TORIC lenses suitable for far or near vision and Rhodium finish mounting at the low price of only $3.45.

FREE EYE EXAMINATION . MONEY-BACK GUARANTEE

Dr. RITHOLZ OPTICAL CO.
Main Office & Factory—1148-60 W. Chicago Ave.
4709 Broadway 4706 South Parkway
11 South Pulaski Rd.
Open Tuesday, Thursday and Saturday Evenings
FOUNDED 1897

a Permanent of Distinction!

Features the new COLD WAVES
And All Other Leading Methods

No substitution of solutions or supplies . . no curtailment of service . . *no let down* in quality at Burnham's. Still all those added and exclusive Burnham features which have become so precious to the woman who wants to be very sure her permanent will *last longer . . be easier to manage* . . and *absolutely safe.*

Chignons, Braids, Curls and French Wigs Matched by Experts to your own shade of hair

E. Burnham
Phone RANdolph 3351
140 North State St. Second Floor

NOW . . . SAVE 50% on dancing lessons!
AT 2 for 1 RATES

We guarantee to teach any two people to dance for what it would ordinarily cost just one! So if you have a relative or friend who wants to take dancing lessons, bring them along, and share with them the cost of the lessons and the enjoyment of becoming a really good dancer.

FOXTROT WALTZ JITTERBUG RUMBA TANGO

Stop in today . . . no appointment necessary!

Dale PRIVATE DANCE STUDIOS
203 N. WABASH AVE. • DEARBORN 2298
10 AM to 10 PM Daily • Sundays 1 PM to 6 PM

See me at your favorite Men's Shop or Department Store.

BUY MORE WAR BONDS AND STAMPS

Just say to your Standard Oil Dealer "Thrill 'er up!"

Whatever its make or age, your car will give the finest performance of which it is capable with one or the other of these great Standard gasolines. For they're *stepped up* now with "Aviation Gas" ingredients formerly reserved for military use only.

Quick starts . . . flashing pick-up . . . full, smooth power, thrifty mileage! These result from the efforts of Standard engineers and research workers to provide you always with the most advanced motor fuels—to insure constantly that STANDARD is *indeed* the standard of excellence. Today find out how good your car *can* be—at your Standard Oil Dealer's.

Buy and hold more Victory Bonds

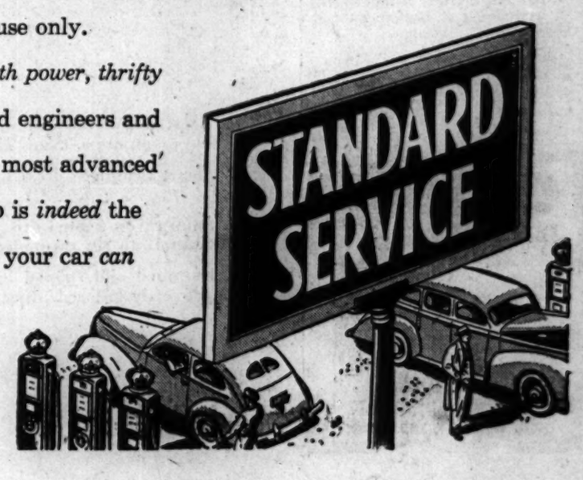

AT YOUR STANDARD OIL DEALER'S NOW

Why Be Fat?

You don't have to be when it's so easy to have an alluring figure. Get at those deep-down spots where fat accumulates—trim off bulges at hips, waist, thighs, legs . . . step up vitality . . . the pleasant Stauffer Way.

Just lie back and relax. The Stauffer System does the rest. No starvation diets, no drugs, no exhausting exercise—just a gentle AUTOMATIC motion that coaxes away extra weight and smoothes your figure contours. Come in today and let us prove what we can do for you.

FREE Trial Treatment

Phone Franklin 0340—Dearborn 7574

STAUFFER SYSTEM

219 No. Michigan Ave.

Open Evenings

4 Week Course $12.00

IT'S NEW! IT'S HERE!

THE MODEL 63 Western Electric Hearing Aid WITH "Full Color" Hearing

Come in and let us explain its new style new value. $89.50 INCLUSIVE OF INCRED BATTERIES

AUDIPHONE UTILITIES
720 Pittsfield Bldg. CENtral 2417
55 E. Washington Street

BUY WAR BONDS AND STAMPS

EVICT GERMANS, MOVE 400 JEWS INTO 25 HOMES

3d Army Acts to Relieve Overcrowding

BY NOLAND NORGAARD

FELDAFING, Germany, Oct. 1—(AP)—Four hundred Jews, part of nearly 5,000 who have been living in the American 3d army's camp for Jewish "displaced persons," began moving today into 25 nearby residences from which Germans were evicted.

Their transfer was a step toward relieving overcrowded conditions, ordered by Gen. Eisenhower after he visited the camp two weeks ago.

Other correspondents and I visited this camp 30 miles from Munich at the suggestion of Lt. Gen. Walter Bedell Smith, Eisenhower's chief of staff. Smith invited us "to take my plane and see for yourselves" when asked for comment on the report to President Truman by Earl G. Harrison, United States representative on the intergovernmental committee, that Jews were faring little better under American treatment than they had under the Nazis.

Patton Inspects Camp

We chose the Munich area because conditions in Jewish camps in this sector reputedly were not as satisfactory as elsewhere in the American zone. We arrived just an hour after Lt. Gen. Patton, American commander in Bavaria, inspected the camp to see if orders for relieving the overcrowding were being followed.

The camp's population, we learned, already had been reduced to 4,400 by the removal of nearly 600 persons, mostly children, to Fahrenwald camp, 15 miles away. More room also had been provided by moving the camp hospital into near-by quarters which formerly housed the prisoner of war hospital.

Job Not Finished

The job, however, is not finished. Col. James H. Polk, 34, of El Paso, Tex., took us thru the camp and explained:

"Gen. Patton ordered me to start looking for more houses. We are going to keep on moving out the Germans and moving in the Jews until they at least balance."

Actual operation of the camp was taken over today by the united nations relief and rehabilitation administration under the direction of Edwards Richeson, Potosi, Mo. Richeson and Polk agreed emphatically on these points:

1. The food situation is good. The diet of all inmates runs close to 2,600 calories daily, exclusive of fresh vegetables and fruits. Men on wood cutting details get 3,000 calories.

2. The clothing situation is reasonably good and is improving.

3. The heating situation for winter is well in hand.

Needs More Penicillin

Dr. Henri Heitan, sent from the French army as a camp surgeon, said the camp needs more penicillin, and also hormones for treatment of some 30 male inmates the Germans castrated, but otherwise the medical supplies are adequate.

The task of feeding the inmates is really impressive. In one family's room we were shown a chunk of butter exceeding half a pound and were told it was the ration for six people for a single day.

CAPT. GRASSIE TAKES COMMAND AT GREAT LAKES

Capt. Herbert J. Grassie, 51, former commander of the U. S. S. Idaho in the Pacific, yesterday succeeded Commodore Robert R. M. Emmet, 57, as commanding officer at the Great Lakes naval training center. Commodore Emmet, center commander since Feb. 11, 1943, was piped ashore from the naval reservation at 1:30 p. m. yesterday. He will go to the Bethesda [Md.] naval hospital for a physical examination and possible reassignment.

New Chief

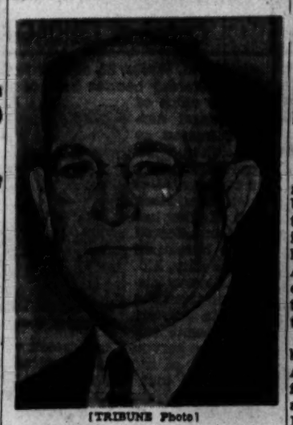

[TRIBUNE Photo]

LT. WILLIAM L. M'CARTHY

William L. McCarthy, former police lieutenant, was appointed chief of the county highway police yesterday by Sheriff Mulcahy to succeed John J. McGinnis, who died last Wednesday. McCarthy started his new duties after being sworn in the sheriff's office.

Chief McCarthy, 65, a member of the Chicago police department for 33 years until he retired in 1943, immediately issued a transfer order which he said was routine and could not be described as a "shakeup." The order transferred Lt. John E. Burns from Morton Grove station to the Homewood station to replace Acting Lt. Arthur Jelinek, who resigned yesterday; Lt. Peter Madura from Bedford Park [formerly Willow Springs] to Morton Grove, and Sgt. Max Ramelow was appointed acting lieutenant and transferred from Morton Grove to Bedford Park.

The order also transferred Deputy Herbert Bailey from Bedford Park to Chief McCarthy's office and appointed Deputy Henry May as radio operator at Bedford Park.

Chief McCarthy is married and the father of two sons, navy Lt. William J. McCarthy and Howard E., and a daughter, Mrs. Rita Sierks, whose husband, Maj. Richard Sierkr, was killed in France. He lives with his wife, Blanche, at 7202 Eberhart av.

GERMAN ADVISER FOR AMG GETS TERM IN PRISON

MUNICH, Germany, Oct. 1 (AP)—Erich Schulze, a German who served as confidential advisor to the American military government in Bavaria, was sentenced to six years imprisonment by a military court today after conviction on three charges: Giving false answers to an official questionnaire and concealing his 10 convictions for crimes such as fraud, forgery, and embezzlement; possessing contraband ammunition; illegal possession of allied property.

Schulze was identified by the prosecution in the trial as advisor to Col. Charles Keegan, former military governor of Bavaria, who was replaced at the start of the recent reshuffling of the criticized Bavarian administration.

Schulze testified he devised the form of the questionnaire adopted as a successor to the one in which he falsely denied his criminal record. The questionnaire was submitted to all German employes as part of a program to weed out Nazis.

VOTES TO TOSS POLL TAX BILL IN SENATE'S LAP

Washington, D. C., Oct. 1 (AP)—The senate judiciary committee today voted to throw the poll tax question in the lap of the senate.

Chairman McCarran [D., Nev.] told reporters after a closed meeting that the committee voted to report to the senate the house-approved bill outlawing the collection of poll taxes as a prerequisite for voting in primary or general elections for federal offices.

He said the committee also voted to report a bill by Sen. O'Mahoney [D., Wyo.] providing for a constitutional amendment forbidding such taxes.

BRITAIN PUTS U.S. IN MIDDLE ON PALESTINE ISSUE

[By Wireless to the New York Times and The Chicago Tribune]

LONDON, Oct. 1—The British government has put the onus on the United States for the next move in the problem of allowing freer Jewish immigration into Palestine. It has restated its case for joint Anglo-American responsibility for any decision that might evoke trouble in the Holy Land, it was reported authoritatively, today.

This, in effect, was reported to be the substance of Prime Minister Attlee's reply, Sept. 16, to a letter from President Truman supporting admission of German Jews into Palestine. The President's letter, it was learned, was sent to Mr. Attlee after the United States rejected the first British request for joint responsibility for a Palestine policy.

Refuse to Send Warships

As a preliminary to announcing a new policy for Palestine the British sought to have the Americans send warships and planes to the middle east in case military action had to be taken as a result of a policy declaration. The rejection of the British request, followed by Mr. Truman's letter supporting freer immigration, aroused strong resentment within the British government which then decided to seek to place the Palestine problem before the allied nations as a whole.

This was to have been done, it is believed, by having the executive committee of the united nations organization discuss the subject.

1,500 a Month Policy

Altho the reported intention of allowing 1,500 Jewish immigrants into Palestine monthly has aroused bitter opposition from all sides, it stands at the moment as the British government's policy which may be presented to parliament this month unless there is a change in the American attitude.

The British decision was not reached without strong opposition within the cabinet from ministers who wanted a more liberal policy to match the Labor party's pre-election promises of support for a Jewish homeland in Palestine.

The Zionists requested an additional 100,000 certificates for Palestine immigration, mainly for the surviving Jews of Europe. They sought to have about 35,000 orphaned children admitted and equal numbers of dependents of people already in Palestine.

At the moment, with the situation becoming more tense in the middle east daily and talk of a "holy war" and "revolt" being bandied about by both sides, the British are inclined to stall for time.

Russian Troops Awarded 'Victory Over Japs' Medal

MOSCOW, Oct. 1 [Reuters] — A medal "for victory over Japan," bearing Josef Stalin's profile, has been awarded to all Russian troops and sailors who saw service in the far eastern campaign.

Mexico Reunion

Mrs. Jeanette Curley, 20, and her father, L. G. Chrysler, in Mexico City reunion.

[Associated Press Wirephoto]

MEXICO CITY, Sept. 30 (AP)—L. G. Chrysler, who was reunited here last night with his "missing" daughter, Jeanette Chrysler Curley, said tonight he plans to rest several days, then return to his home in Grinnell, Ia. He said the daughter will remain here with friends. Chrysler, vice president of Grinnell college, arrived Friday to find Mrs. Curley, who had disappeared from a San Francisco beach Sept. 18.

CARRIER OF GUN IN FIGHT ADMITS MANSLAUGHTER

John Ricci, 17, of 1114 Vernon Park pl., pleaded guilty in Criminal court yesterday to a charge of manslaughter in the fatal shooting May 21 of Howard Canty, 16, a Negro, of 224 E. 60th st., during a fight between gangs of young men in front of the Chicago Mail Order company, at 511 S. Paulina st., where Canty was employed.

Patrick Cardi, 18, of 1032 Polk st., Fred Bartuch, 17, of 848 Lytle st., and Patsy Gallo, 17, of 3336 Polk st., pleaded guilty to charges of conspiracy to murder. They said they did not know that Ricci had a pistol.

Ricci testified that he knew there would be a fight because there had been trouble at the scene for several days and he took the weapon with him for protection. It was discharged accidentally when he fell, he said, and Canty was shot. Judge Julius H. Miner continued motions for probation to Oct. 16.

BRITON TO BOSS REFUGEE RELIEF IN 3 REICH ZONES

FRANKFURT ON THE MAIN, Oct. 1 (AP)—British Lt. Gen. Frederick Morgan has arrived here to direct operations of the united nations relief and rehabilitation administration in Germany.

He will supervise the handling of displaced persons in the British, American, and French occupation zones in line with the new policy giving UNRRA "expanded responsibilities in the American zone."

DIG FOR VICTIMS IN TRAIN WRECK; COUNT 41 KILLED

LONDON, Oct. 1 (AP)—The death toll of Britain's worst railroad disaster in 30 years reached 41 tonight. Rescue workers dug thru the last of three passenger coaches smashed yesterday when the fast Scottish night express jumped the tracks 30 miles north of London.

More than 80 of the estimated 125 persons injured were still confined to hospitals.

Several hundred American soldiers from a nearby air base were in the rescue party which toiled thruout last night and today to clear the wreckage. Altho a number of United States troops were aboard the train, none has been reported killed or injured.

STEVENS

THE PERFECT "SETTING"

FOR YOUR NEW FALL WARDROBE

an exciting, easy-to-care-for

Powder Box Hair-Do!

We believe it's "heads first" this fall—

that a beautifully becoming coiffure determines the success of any costume.

Powder Box experts will do wonderful things with YOUR hair . . .

they'll start with that famous foam-soft shaping—

follow it with the proper permanent—

design a lovely, easy-to-manage hair-style that suits you, your life, your activities.

Come to the Powder Box soon for a new, exciting hair-do!

Foam-soft Shaping 2.00 Powder Box Permanents start at 10.00

Call Randolph 1500 for your appointment

Please ask for "TODAY'S DESK" if you're coming in today . . .
"FUTURE DESK" if your appointment is for later in the week.

Powder Box—6th Floor CHAS. A. STEVENS & CO., STATE STREET Open 9:45 to 5:45

$1.00 plus tax

This is the exciting new make-up base by HOUBIGANT... TRANSLUCID Cream-Tone. It is a remarkable tinted cream that smooths on swiftly and easily, giving the skin a gloriously fresh, sheer velvety look that lasts all day! Smooths over minor blemishes, yet doesn't cake or dry the skin

Mandel's

Store Hours Today 9:45 A. M. to 5:45 P. M.

who said it's Cold!

not if baby has a wooly warm wardrobe from Mandel's

Robe, 1.75
Comforter Set, 13.95

COMFORTER SET
Wool-filled, hand-quilted comforter, pink or blue rayon satin covered, 36"x50" cut size. Pillow to match. Set....13.95

CARTER'S ROBE
Not woolly, but oh, so warm! Featherwarm* brushed rayon in blue, pink or white with contrasting frogs. Sizes for infants to 2 yrs.....1.75

JACKET BUNTING
Fine "North Star" wool bunting-bag and detachable hooded-jacket with sleeves. Pink or blue 11.95

CARRIAGE SUIT
Only a little wool in this, but it's Zelan* treated for weather-resistance. Cotton twill with rayon-wool-cotton lining. Covered hands and feet, matching bonnet. Rose or blue. To fit baby up to 9 months.....6.95

WOOL PANTY SUIT
Fine Tynebrooke-knit wool drawstring panty and slipover sweater in blue, maize or white. Sizes 1, 2 and 3.....3.95

TODDLER'S SWEATER
Fine Tynebrooke-knit wool sweater in coat or slipover style. White, pastels and dark colors. Sizes 1-3.....2.95

AFGHANS AND SHAWLS
(Not shown). All-wool carriage afghans, rayon satin bound; all-wool shawls with hand-knotted fringe. White, pink, blue. Each.....3.95

*Reg. U. S. Pat. Off.

Carriage Suit, 6.95
Toddler's Sweater, 2.95
Wool Panty Suit, 3.95
Jacket Bunting, 11.95

BABY SHOP . . SIXTH FLOOR . . STATE MANDEL BROTHERS

Now you can ship FOOD to HOLLAND, FRANCE, BELGIUM, DENMARK, NORWAY & FINLAND Direct from Denmark!

By special arrangements with our Danish agents, you can now send BUTTER, BACON, CHEESE and SALAMI to your friends and relatives in HOLLAND, FRANCE, BELGIUM, DENMARK, NORWAY and FINLAND direct from Denmark. These are vitally necessary foods which cannot be obtained at any price.

PARCEL "DENMARK"

	To France or Belgium	To Holland, Denmark, Norway and Finland
	$8.95*	$7.95
BUTTER	2.2046 lbs. (1 kilo) Tin	
BACON	3.3069 lbs. (1½ kilo) Tin	
SALAMI	2.2046 lbs. (1 kilo)	
CHEESE	2.2046 lbs. (1 kilo)	

*This additional $1 charge to France and Belgium defrays the extra shipping costs from Denmark to Antwerp. Recipients of this parcel in France and Belgium only must pay a slight postage charge from Antwerp.

One price includes all costs . . . *no extras to pay*. Regulations permit us to ship one parcel per week per person. Assures the regular receipt of food to your loved ones by placing a STANDING ORDER for shipping your selected parcels weekly. Send your check or money order promptly. Write for free lists of additional parcels available for liberated Europe.

Due to the perishable merchandise content of the DENMARK parcel, if addressee cannot be located, this parcel will be given to the Red Cross of the respective countries for distribution to the poor and needy.

FRASER MORRIS & CO.
630 FIFTH AVE., DEPT. CT & CTS, NEW YORK 20, N. Y.
PHONE: LExington 2-4971
America's Leading Shippers of Overseas Gift Food Parcels

Ruth Young Block

Approved and Recommended by Medical Authorities

OFFERS A NEW METHOD OF
HAIR REMOVAL
SHORT-WAVE (Diathermy)

Leaves no scars. Painless, 5 times faster than other methods. Highly skilled technician, member Electrolysis Assn. of Ill., will remove hair from face, neck, arms, legs, body; eyebrows shaped. **Guaranteed permanent.** Private consultation without obligation.

Leaflet on Request

OFFICE HOURS: Daily from 10 a.m. except Wednesday Monday, Tuesday and Thursday nights until 9 o'clock

MARSHALL FIELD ANNEX
SUITE 1313 25 EAST WASHINGTON DEA. 0621

THREE LITTLE WORDS—

But they have a BIG meaning for women who use Sani-Flush. Sani-Flush cleans toilet bowls fast. There's no scrubbing or rubbing. Sani-Flush works chemically, does a thorough job and disinfects as it cleans. It removes water stains, and film where toilet germs are found. No wonder the Sani-Flush "quick, easy, sanitary" action appeals to America's good housekeepers. Sold everywhere. The Hygienic Products Co., Canton 2, Ohio.

Sani-Flush QUICK • EASY • SANITARY

SAFE FOR SEPTIC TANKS—Don't scrub toilet bowls just because you fear trouble with your septic tank. Eminent research authorities have proven how easy and safe Sani-Flush is for toilet sanitation with septic tanks. Write for free copy of their scientific report. The Hygienic Products Co., Dept. 47, Canton 2, Ohio.

BUY MORE WAR BONDS AND STAMPS

BARE HARTFORD HELPED ELLIOTT IN FEAR OF F. D. R.

House Report Supplies Details of Loan

[Continued on page 22, column 1]

loan from the Hartford brothers, John and George.

John Hartford's ne' income, as disclosed in the record, ranged between $1,317,027 and $2,814,863 annually from 1938 to 1943. His annual tax liability for these years ranged between $1,057,698 and $2,045,658.

Interview Arranged

Sirovich saw Ewing and arranged for an interview of the Hartford brothers and Elliott and his uncle, the late Hall Roosevelt, according to the record. Hartford's testimony follows:

"Elliott Roosevelt called upon me as per appointment and during the course of the conversation I inquired of Elliott whether his father knew of Elliott's request for the loan and that I certainly would not make such a loan without the President's approving it. Elliott stated: 'Let's get dad on the telephone and said there would be no difficulty about obtaining his father's approval.

"Elliott put thru a call to the little White House in Warm Springs, Ga., for his father. When the connection was made, Elliott said, 'Hello, Dad,' and after some preliminary conversation on personal matters, Elliott informed his father he was in John Hartford's apartment at the Hotel Plaza and said, 'Here's Mr. Hartford' and handed the receiver to me.

Heard a Familiar Voice

"I said, 'Hello, Mr. President,' and I heard a familiar voice, a voice I had heard over the radio many times, say, 'Hello, John.' I then told him that Elliott was in my apartment and asked him what did he think about this $200,000 loan and the President said he was entirely familiar with it, that it looked good and gave assurance to me that it was a sound business proposition and a fine thing. He said he would appreciate anything I could do for him.

"I then told Elliott I was going to make the loan and that the only reason I was making the loan was that his father practically asked me to make it and I further told Elliott that I was not interested in radio and that I was not asking any favors."

Jones' testimony upon settlement of the loan stated that the President in December, 1941, asked him, as a personal favor, to see if anything could be done about Elliott's financial difficulties.

Jones Never Repaid

"When I had ascertained the facts, I reported them to the President and he said he would appreciate it if I would confer with Elliott's creditors and find out what they were willing to do. . . . I reported to the President that Mr. Hartford was willing to accept $4,000 for the collateral he held. I gave Mr. Hartford $4,000 which was my personal money.

"The President told me he would see that I was repaid—that Elliott would be able to pay from an inheritance he would receive from the estate of his grandmother, Mrs. Sara Delano Roosevelt. The money has not been repaid, but Hr. Hanger [Elliott's attorney] told me that either Elliott or his former wife expect to pay it."

Charges Smooth Manipulation

The evidence showed that the President then wrote a personal note to Elliott's former wife, Ruth [now Mrs. Ruth Roosevelt Edison], and inclosed the Hartford stock, which was obtained by her in a divorce settlement. Rep. Jenkins [R., O.], a minority member, commented in his report:

"All thru the testimony there runs evidence of the smooth manipulations of the President and the crafty horse trading of Jesse Jones. They were anxious to get the stock back and led Hartford to believe it was worthless, yet immediately after these transactions the stock began to advance in value."

The minority report filed by Rep. Knutson [R., Minn.] said the committee "has barely scratched the surface" and demanded the witnesses be called for cross-examination regarding conflicting statements.

THIS DAY IN HISTORY

Oct. 2—First Congress of Pan America

CO-OPERATION among the 21 republics of the western hemisphere was advanced on Oct. 2, 1889, when the first Pan-American conference met in Washington, D. C., at the invitation of Secretary of State James G. Blaine. All the countries except Santo Domingo were represented.

The conference voted for compulsory arbitration of disputes between members and made recommendations in many matters affecting commerce. Nearly all the work done was nullified by failure of the home governments to act on the proposals, but out of this meeting grew the International Bureau of American Republics, which later became the Pan-American union.

The importance of the Pan-American union has increased steadily thru the years. It serves as the permanent secretariat of the international conferences of American states, organizes many conferences to consider specific subjects, and is a center of information on inter-American relations.

An example of the union's work is the inter-American coffee board, established in 1941, which set up the plan for dividing the United States coffee market among the 14 coffee producing countries of Latin America.

During World War II, the union helped to control subversive activities in the American republics and established an emergency committee for political defense, which recommended that, in event of a change in government instituted by force during the war, recognition should not be accorded by other American states until they had consulted among themselves. This principle was applied against Bolivia, Argentina, Guatemala, and El Salvador.

The Pan-American union is controled by a governing board composed of the secretary of state of the United States and the diplomatic representatives in Washington of the other republics. Its building in Washington was a gift from Andrew Carnegie.

2 SHOTS FIRED THRU WINDOWS; GIRL WOUNDED

Miss Veronica Hudzinski, 19, office clerk employed by the Crane company, was slightly wounded last night by a gunman who fired two bullets thru two front windows of her first floor apartment at 5722 Winthrop av.

Veronica Hudzinski

Altho Miss Hudzinski professed to have no enemies who would wish to assassinate her, Lt. Matthew Hayes of the Summerdale police reported that the girl's opinion that the shots had been fired aimlessly was not supported by her own story of what happened.

Bullet Grazes Shoulders

The girl said she had sat down on a divan to write a letter to a sailor friend after lowering the blinds on both windows of her apartment. About 10 p. m. the first bullet crashed thru one window and grazed her shoulders.

She related that she crossed the room and opened the apartment door. As she stepped into the hall, a second bullet, fired thru the other window, whizzed past her, tore thru a closed door of an adjoining apartment, and struck a window sill beyond.

Bullet Imperils Child

Both bullets were of .38 caliber. The second penetrated the apartment of Mrs. Margaret Lewis, who was sitting there with her three year old child.

Miss Hudzinski was given first aid at Edgewater hospital and removed to County hospital after she had been questioned. She said she came to Chicago about a year ago from her home in Merrill, Wis.

Miss Dorothy Balvin, 20, a clerk in the Merchandise Mart, who shares the apartment, was not at home at the time. Miss Balvin later said she could advance no reason for the shooting.

3,699 Take Out Licenses to Marry in September

Marriage licenses issued in September totaled 3,699, County Clerk Flynn said yesterday, as compared with 3,215 in September, 1944 and a pre-war average of 3,800. In August, 3,911 licenses were issued.

GEORGE H. WHITE, 37, NEW ANTI-NARCOTIC CHIEF IN CHICAGO

George H. White, 37, of 1142 Pratt blvd., yesterday became head of the Chicago office of the federal narcotics bureau as successor to James J. Biggins, anti-narcotics chief here since 1938. Biggins has been transferred to the bureau in Kansas City, Mo.

George H. White

White was discharged from the army in July as a lieutenant colonel after serving three years with the office of strategic services in the middle east and the orient. A former newspaperman on the Pacific coast, he joined the border patrol in 1933 and transferred to the narcotics bureau a year later. In 1937, he and another agent succeeded in joining a Chinese tong and got evidence which led to the arrest of 36 narcotics traffickers.

Charles Mazey, 54, transferred from St. Paul, Minn., took temporary charge of the Chicago office of the United States secret service on the retirement of Capt. Thomas J. Callaghan, 60, of 2907 Pine Grove av., after 35 years in government service.

George T. Donoghue Jr. Out of Navy, Back on Job

George T. Donoghue Jr., 32, of 7722 Kingston av., son of the general superintendent of the Chicago park district, returned from navy service yesterday to the staff of United States Atty. Woll, who assigned him to the tax division. Donoghue was the first of 14 members of Woll's staff on military leave to return. He joined the navy in August, 1942, and served 18 months in the Pacific as a lieutenant.

Let Straus & Schram Experts
REUPHOLSTER
Your Old Furniture

Give Your OLD Suite a Beauty Treatment To Add Years of Good Wear

- Your old suite is stripped to the frame and reupholstered
- Wide selection of lovely decorator covers
- Springs replaced with new wherever needed
- Frames repaired, rebraced and retouched
- 5-year written guarantee on workmanship
- Prices include all materials, labor, free pick-up and delivery within 30 miles
- Free estimate by interior decorator who will call day or evening with samples
- Minimum Down Payment—and only $5 a Month

PHONE TODAY FOR FREE ESTIMATE
YARDS 1930
Phone Daily 9 A.M. to 9 P.M. or Sundays 10 to 4—or Send a Postcard

STRAUS & SCHRAM
(A Division of SPIEGEL, Inc.)
1105 West 35th Street
In Joliet—170 No. Chicago St., Phone 3-3438

UNDERWEAR • PAJAMAS • SPORTSWEAR • HOSE

ROBERT REIS & CO. • 2 PARK AVE., NEW YORK 16, N. Y.

No messing—no guessing—just add ice and serve. At fine liquor stores.

Manhattan, 65 proof • Dry Martini, 71 proof

G. F. Heublein & Bro., Inc., Hartford 1, Conn.

HEUBLEIN'S *Club* COCKTAILS

GENTLE RELIEF

Why "knock yourself out" with violent purges? Get easy, effective relief from ordinary constipation with gentle Nujol. It's *pure* . . . tasteless . . . and always dependable because its viscosity is scientifically controlled. Get the "family-size" bottle today! Remember—one tablespoonful morning and night helps keep you feeling fit and bright!

"Regular as Clockwork"

The "Easy-Action" laxative

NUJOL MINERAL OIL

See How FRAM Oil Filters Save Costly Auto Repairs

WHY does your car need an oil filter? Well, one look at a used filter cartridge . . . with its masses of dirt, grit and carbon, its gobs of sticky sludge . . . will show you how Fram filters save costly repairs, add miles to the life of your car. Because if these impurities were not trapped within an oil filter, they would be in your motor, grinding away moving parts, clogging oil channels, causing breakdowns and motor trouble.

"How's Your Oil Filter?"

But with a Fram oil filter . . . or a Genuine Fram Replacement Cartridge in your present filter . . . dirt, grit, carbon and sludge are filtered out and oil is kept *visually clean*. So visit your service station today. Have them make the 30-Second Fram Dipstick Test. "The Dipstick tells the story." If oil is clean, it will *look* clean. But if your oil is dirty, you'll know you need Fram protection. Save big repair bills and help keep your motor young. Visit your service station and have them make the free Fram Dipstick Test.

FRAM CORPORATION, Providence 16, R. I.

BUY MORE BONDS . . .
KEEP THE BONDS YOU HAVE!

FRAM *Oil and Motor Cleaner*

Recent surveys of thousands of cars showed that over 50% were operating with dirty, harmful oil. Better find out, "How's your oil filter?" The Dipstick tells the story!

CROSSWORD PUZZLE

ACROSS

1. Man
6. Remunerated
10. Son of Noah
14. Perfume
15. Land measure
16. Anticipation
17. Member of political party
19. Goddess of discord
20. Wildebeest
21. Auto horn
22. Seat
23. Teleost fish
25. Spread, as hay
26. Drinking vessel
27. Goal
29. Transactions
31. Greek letter
34. Apprized of danger
37. Snow runner
38. Exhibit
39. Arranged
41. Feeling
43. Surfeit
44. Evergreen
46. Marks indelibly
47. Force
48. Drift
50. Self
51. Saloon
52. Encountered
54. Blemish
57. Crawl
60. Principality of Britain
62. Self
63. Incarnation of Vishnu
64. Very small paintings
66. Auricular
67. Former
68. Make amends
69. Lane
70. Wild plant
71. Reposes

DOWN

1. Scow
2. Goddess of peace
3. State of being well-liked
4. Large bird
5. Little masses
6. Coupled
7. Yields
8. Persia
9. Smoking room
10. Docile creatures
11. Tooter
12. Colossal
13. Interlace
18. Fired
22. Vehicle
24. Scorch
26. Scale
28. Humans
30. Forever [Australasia]
31. Huge animal
32. Bonnet
33. Admits
34. Stinging insect
35. Winged
36. Put off
38. Masculine parties
40. Tumult
42. Metal
45. Love story
48. Faucet
49. Depended
51. Shore
53. Beverage
55. Representative
56. Flowers
57. Harvest
58. New Zealand timber tree
59. Discharge
60. Beverage
61. Asterisk
64. Cut
65. Indian

Puzzle of Monday, October 1 Solved.

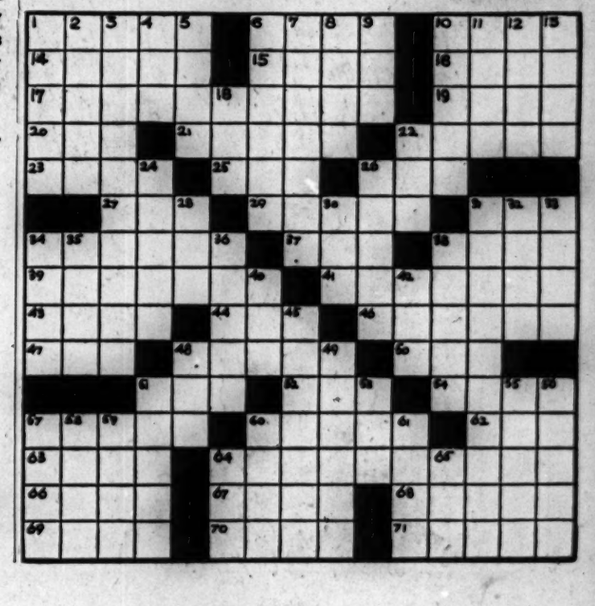

Captured... in Tobacco! -the flavor of luscious apples

A distinctive blend of choice tobaccos, with an aroma so redolent it may best be described as *bouquet!* Flavorful, mild, yet richly satisfying, Snow Apple is a tobacco worthy of your finest briar.

John Surrey's
Snow Apple Pipe Tobacco
It's Apple-Fragrant!

25¢

A Product of John Surrey, Ltd.

Ask Your Grocer for MONARCH BRAND

500 Other MONARCH FOODS ... All Just As Good!

Buy More War Bonds and Stamps

FIVE BILLION CUT IN TAX ASKED BY VINSON, SNYDER

Would Relieve 10 Million from Income Levies

BY ROBERT YOUNG
(Chicago Tribune Press Service)

Washington, D. C., Oct. 1 — A three point program to reduce the nation's tax bill by 5 billion dollars in 1946 was recommended today by Treasury Secretary Vinson and reconversion Director Snyder.

The program was proposed by Vinson in a statement before the house ways and means committee and by Snyder in a report to President Truman and to congress. It included:

1. Repeal of the 3 per cent normal tax on individual incomes. This would remove between 10 and 12 million persons from the federal tax rolls and reduce tax revenues by $2,085,600,000. Vinson asked repeal by next Jan. 1, but Snyder did not recommend a specific date.

Profit Tax Repeal Asked

2. Repeal of the 95 per cent excess profits tax on corporations, a reduction of 2 billion 555 million dollars. Both Vinson and Snyder said this levy should be eliminated by the end of this year.

3. Removal or reduction of wartime excise taxes on such items as furs, jewelry, and cosmetics. The treasury secretary proposed allowing these taxes, estimated at 547 million dollars a year, to expire by July 1. Snyder urged a definite date for cutting the wartime excises to the 1942 level.

Altho these reductions total $5,187,600,000, Vinson said an expanded volume of business activity and spending as a result of the tax relief would increase other tax collections enough so that the net loss in revenue would not be more than 5 billion dollars.

Boost Purchasing Power

Vinson and Snyder asked elimination of the 3 per cent normal tax on the ground that such action would boost individual purchasing power, particularly in the lower income groups. Similarly, they recommend termination of the excess profits tax as a stimulant for business expansion, higher wages, lower prices, and increased dividends.

Vinson also called attention to the fact that before the end of the year congress must decide whether to allow pay roll tax rates for social security insurance to increase automatically on Jan. 1 from the present 1 per cent to 2½ per cent, as provided by law. He recommended that they be frozen at the present rate.

Snyder said in his report that the nation generally faces an optimistic outlook in reconversion, but he urged labor and management to reconcile their differences speedily to prevent a "serious block" to the shift from war to peace.

Repeating his prediction of 8 million unemployed by next spring, Snyder said the fact that substantial unemployment lies ahead must be faced because absorption of workers thru retirements from the labor force and increased employment is not likely to keep pace with military demobilization in the next six to nine months.

G. O. P. Wants 20% Cut

As Vinson was reading his report to the ways and means committee in a closed session, house Republicans were planning to fight for an alternative program which would give all individuals a flat 20 per cent tax cut.

Rep. Doughton [D., N. C.], committee chairman, said Vinson made a "good statement," but Rep. Knutson [R., Minn.], a member of the committee, asserted the Republicans would wage a vigorous campaign for their proposal to reduce personal income taxes 20 per cent in all brackets. Knutson commented, however, that "the country will acclaim" Vinson's recommendation for repeal of the excess profits levy.

HERE ARE EXAMPLES OF INCOME TAX CUT IN PROPOSED PROGRAM

Washington, D. C., Oct. 1 (AP)—Here's how individuals would be affected in various income groups under the 1946 tax cutting program submitted to congress by the administration today:

Net income before personal exemption	Present law burden	1946 tax under proposed cut
SINGLE PERSON—NO DEPENDENTS		
$ 500	...	....
600	23	20
800	69	60
1,000	115	100
1,500	230	200
2,000	345	300
3,000	585	510
4,000	835	730
5,000	1,105	970
6,000	1,395	1,230
8,000	2,035	1,810
10,000	2,755	2,470
15,000	4,930	4,495
25,000	10,590	9,855
50,000	27,945	26,465
100,000	69,870	66,885
500,000	444,350	429,365
1,000,000	900,000	884,365
MARRIED PERSON—NO CHILDREN		
$ 800	$ 9	....
1,000	15	....
1,500	130	$ 100
2,000	245	200
3,000	475	400
4,000	725	620
5,000	975	840
6,000	1,265	1,100
8,000	1,885	1,660
10,000	2,555	2,300
15,000	4,895	4,260
25,000	10,295	9,560
50,000	27,585	26,100
100,000	69,435	66,450
500,000	443,895	428,910
1,000,000	900,000	883,910
MARRIED PERSON—TWO CHILDREN		
$ 1,500	$ 30	....
2,000	45	....
3,000	275	$ 200
4,000	505	400
5,000	755	620
6,000	1,005	840
8,000	1,585	1,360
10,000	2,245	1,960
15,000	4,265	3,830
25,000	9,705	8,970
50,000	26,565	25,380
100,000	68,565	65,580
500,000	442,985	428,000
1,000,000	900,000	883,000

BATTLE 8 HOURS TO SAVE 500 ON A BURNING SHIP

PORT SAID, Egypt, Oct. 1 (AP)—An American nurse, one of the last persons to leave the flaming refugee ship Empire Patrol, today told of an eight hour battle to transfer nearly 500 children and elderly persons to a British aircraft carrier in a rolling sea.

Miss Eleanor Ault

Second Lt. Arlene M. Waldhaus, 27, Cleveland, O., of the United States Public Health service, said little of her own role in the rescue work when the 3,300 ton ship caught fire Saturday off Port Said while returning refugees to the Dodecanese Islands. But officers of the British baby flattop Trouncer praised her efforts.

Smears Body with Butter

Lt. Waldhaus, the only nurse aboard, said fire broke out about noon. Hearing screams from the cabin, one deck below the promenade deck, she ran down and helped take out women and children.

She took one badly burned woman to the dining room and smeared her body with butter. The woman and her baby later were taken over the side in a stretcher.

The nurse said she was "reasonably sure" all children were rescued. Many passengers jumped overboard before all the lifeboats were launched, she recounted, and four hysterical women screamed constantly.

Pick Up Victims in Water

Flames first engulfed the vessel aft. Lt. Waldhaus said the chief engineer remained astern to help passengers to lifeboats sent by the rescuing flattop, and nearly lost his own life. She helped to herd other passengers forward.

The Trouncer arrived about three and one-half hours after the SOS was sent out, and was the only rescue ship. The sea was so high, the nurse said, that lifeboats were unable to get close to the Empire Patrol, but picked up persons in the water.

Efforts to tie the Trouncer to the Empire Patrol failed, she said, and hawsers thrown from the flattop "snapped like cotton" when tied to the burning vessel. Finally, passengers were put over the side and into lifeboats by means of rope slings under their shoulders.

[Miss Eleanor Ault, 35, of Chicago, was in charge of a life boat from the Empire Patrol and was among those rescued. She is the daughter of Mr. and Mrs. Harry B. Ault, 7323 N. Ashland av. A graduate of DePauw university, she has been overseas for 14 months as a representative of the National Girl Scout council engaged in returning Greek refugees to their homes from Palestine.]

Revised British navy figures showed 522 rescued out of a total of 568 reported aboard. Two of the 49 man crew are unaccounted for. Salvage men reported that the ship, still afire today, was in no danger of sinking, but practically beyond repair.

SHIFT IN MOVE TO FREE FOUR LIFERS IS MADE

Petitions for writs of habeas corpus to free four men serving life sentences for the murder of a Chicago grocer 10 years ago were withdrawn in federal District court yesterday. Judge Walter J. La Buy informed the convicts' attorneys that appeals first should be taken to the Illinois Supreme court.

The convicts are David Sinnenberg, Morris Jacobs, and Alex Shapiro, in Stateville penitentiary, and Bruno Austen, in the Pontiac branch. They were sentenced to one to 14 years for robbery in the holdup of the store at 2229 Taylor st. and to life terms for the murder of Anthony Benedetto, a customer.

Samuel De Rosa, son of the grocer, recently disclosed that in firing at the robbers he shot Benedetto. The Criminal court last week dismissed the convicts' petition for a new trial on the basis of the new evidence.

PAINTER IDENTIFIED AS RAPIST HELD TO JURY IN $25,000 BAIL

Edward J. Kulczyk, 39, of 4214 Berkeley av., who was identified Thursday by the 42 year old wife of a sailor as the man who attacked her, was ordered held to the grand jury in $25,000 bail yesterday by Judge Matthew D. Hartigan in Felony court on charges of robbery and rape.

Edward J. Kulczyk

Kulczyk, an unemployed painter, denied the charge. A watch which the woman said was stolen from her was found in Kulczyk's room.

An 18 year old south side high school girl reported to police that she was beaten unconscious and raped by a Negro who seized her on Peoria st., between 94th and 95th sts., about 9:30 p. m. last night as she was on her way home. The Negro dragged her into a prairie, threatened her with a knife, and struck her on the jaw when she resisted. The girl said a ring was missing from her finger. She was taken to St. George's hospital.

Willard Rainey, 36, a Negro, of 1656 Monroe st., was found guilty by Judge Leonard Reid in Criminal court yesterday of the rape of an 8 year old white girl and was sentenced to seven years in prison. The attack, which occurred May 29, was reported by the child's mother, who said Rainey lured the girl to his room with candy.

Rainey will go to trial Oct. 17 on a murder charge in the death on March 22 of Mrs. Lillian Joseph, 53, of 1206 S. Central Park av., who told police that Rainey, a window washer, had hit her on the head with an electric iron. She died of pneumonia and a concussion.

VANDALS SMASH SCHOOL'S EQUIPMENT
Vandals who broke into the Edmund Burke school at 5356 South Park way during the week-end upset wastebaskets and inkwells and smashed several glass table tops, Miss Elizabeth Byrne, acting principal, reported to the police yesterday.

It is Tea at its Best

"SALADA" TEA

In Packages and Tea Bags at Your Grocer's

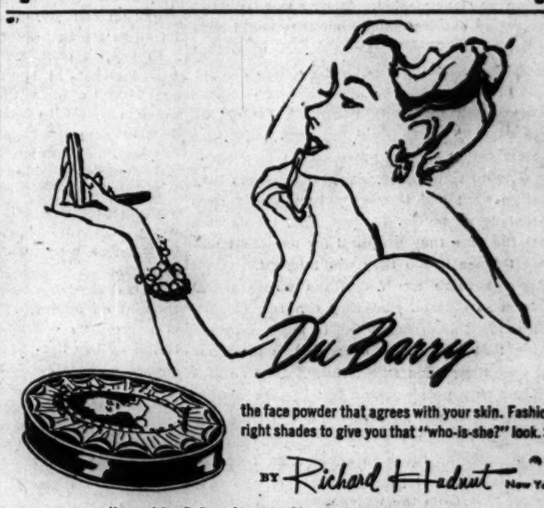

the face powder that agrees with your skin. Fashion-right shades to give you that "who-is-she?" look. $1

BY Richard Hudnut New York

Harmonizing DuBarry Lipsticks, $1 each. (all prices plus tax)

SUBSCRIBE FOR THE TRIBUNE

Store Hours, 9:45 to 5:45

Marshall Field & Company

8 INCHES WIDER!
6 INCHES LONGER!

Our huge, oversize blanket (80x90 inches) really covers a double bed generously

$14.45

- six-inch rayon satin binding
- shaggy long-haired nap
- strong, resilient wool
- full four-and-three-quarters pounds weight

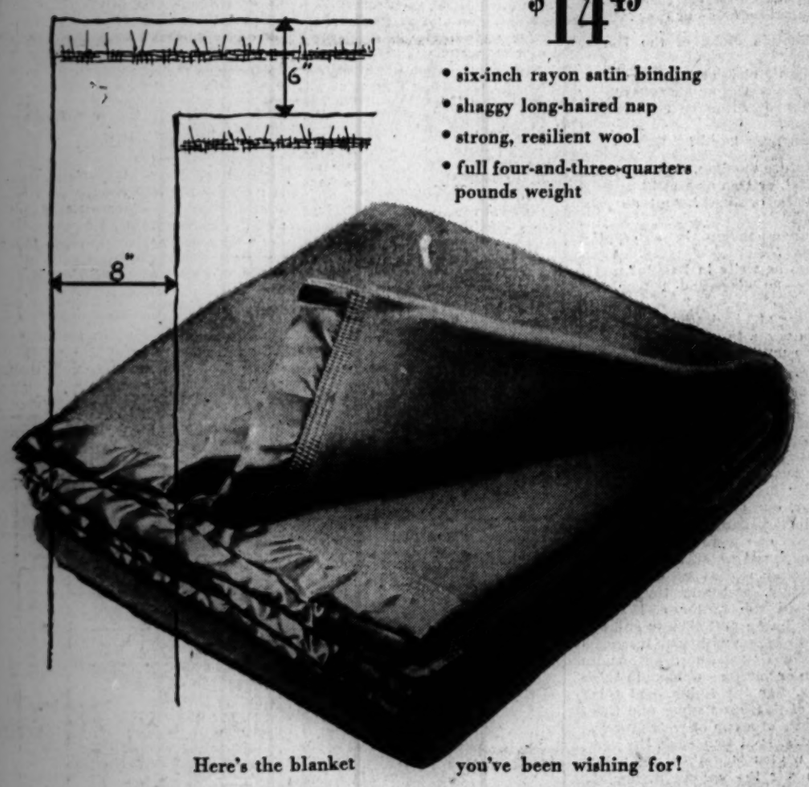

Here's the blanket you've been wishing for! A thrillingly warm, buoyantly shaggy wool blanket that's big enough to tuck in snugly at the foot and hang down liberally on both sides of a big double bed. Five luscious colors: rose, blue, green, peach, cedar. Come in *today* for yours!

Bedding—Second Floor, North, State also at Evanston and Oak Park

If you can't come in, write or phone Personal Shopping Service, State 1000 (or call Enterprise 4242, our toll-free number, from most suburban communities).

Store Hours, 9:45 to 5:45

Marshall Field & Company

Feet with a good disposition are shod in comfort and style in our

FASHION-ARCH SECTION

Feet that can walk and walk and never get tired are feet that are smartly shod in our Fashion-Arch Section . . . where four different kinds of comfort-shoes are gathered together in one section . . . with a competent, expert corps of fitters to help you select the very shoe with the very last for you . . . individually! *Fashion-Arch Shoes Fifth Floor, North; Wabash*

1. ***Feather Arch*** . . . brown suede step-in, $10.95
2. ***Dr. Locke*** . . . black kid five eyelet oxford, $11.95
3. ***Field Trooper*** . . . brown calf pump, $13.75
4. ***Arch Preserver*** . . . black kid five eyelet oxford, $10.95

Shoe stamps now valid: Airplane coupons 1, 2, 3, 4 in Book 3

Chicago Daily Tribune
THE WORLD'S GREATEST NEWSPAPER

FOUNDED JUNE 10, 1847

12 ★★ TUESDAY, OCT. 2, 1945

ENTERED AS SECOND CLASS MATTER MAY 14, 1903, AT THE POSTOFFICE AT CHICAGO, ILL., UNDER ACT OF MARCH 3, 1879.

All unsolicited articles, manuscripts, letters, and pictures sent to The Tribune are sent at the owner's risk, and The Tribune company expressly repudiates any liability or responsibility for their safe custody or return.

THIS SO-CALLED PEACE.

It is probably well within the truth to say that not one American in a thousand is aware of the truly appalling prospect that faces several hundred million people this winter, particularly in central Europe and Japan. Nevertheless, it is a fact, borne out by the testimony of every competent reporter on the scene, that the combination of war's devastation and economic dislocation is going to exact a dreadful toll.

That is the background against which the futile maneuverings of the foreign ministers at London must be viewed. At best they couldn't have solved every problem, but they could have prepared a stable political order, and upon that foundation something could be built. They failed utterly.

They failed for many reasons. One of the more important was the widespread belief that what is called a hard peace would only serve our enemies right. They asked for it when they went to war; had they won, they would have treated us no better. Accordingly, let us give them the dose they prepared for us. That will teach them a lesson they won't forget.

Perhaps there are Americans whose moral sense is so blunted that they can regard such an argument as presentable. In truth, they are saying that Hitler was a great moral teacher and that the golden rule is folly. It is curious that the very people who a few years ago were urging us into war to save the world from Hitler's moral blight are today upholding his code.

It is probably futile to argue with them on questions of moral principle, but perhaps they can see that from the viewpoint of self-interest what they are doing is madness. The time will come when to the victorious nations the war and its hatreds will be all but forgotten. Every American knows that the north forgot the Civil war in this sense within a relatively few years. The bloody shirt was not waved in political campaigns in the north after the turn of the century and for a good many years before that the appeal to war passion was of small value. Just so, the time will come when the victors in this war will relent. On the other hand, the south has not yet forgotten the era of reconstruction. There is a story—probably not true, but nevertheless illustrative—to the effect that President Truman himself hesitated as a young man to join the national guard in Missouri because the uniforms were blue, and his forebears had worn the gray.

The fate that is apparently being prepared for Germany and Japan is far more severe than anything the south knew after the Civil war. The memory will be correspondingly longer and more embittered. A hundred years from now it will survive and demand its full measure of revenge.

Needless to say, the men responsible for starting the war should be punished and, along with them, the men responsible for the brutal mistreatment of political and military prisoners.

What is in question is the policy of condemning all the people in the defeated lands to a lasting misery from which they cannot rescue themselves by hard work, reform of their political institutions, or anything else. That is sadism and savagery which cannot be excused, even on grounds of expediency, for it can only make another war inevitable.

One other point deserves stressing. The remedy for the prevailing disorganization abroad is not UNRRA or any variation of UNRRA. Relief is needed, but it will not begin to meet the problem. What is required is a determination to restore Europe and Asia to self-support as rapidly as possible. That can't be done while destroying the productivity of the most important industrial nation of Europe and the most important industrial nation of Asia. At last report, the steel production of the Ruhr, Europe's most important industry, was 1 per cent of normal.

HOW TO SPEED UP TRAFFIC

The traffic engineers probably have more precise figures on the matter, but it is our own observation that two parallel streets, each restricted to traffic in one direction, can accommodate at least 50 per cent more cars than the same two streets would with conventional two-way traffic.

Two of these one-way street systems have been suggested recently. One would utilize West End av. to reduce traffic jams in Washington st. west of Garfield park, and the other would provide a similar system on the near north side between Division st. and Lincoln park. Both would be useful and while, as the Chicago Motor club points out, they would not give the traffic relief that can be had from elevated highways, they could be put into operation almost immediately at relatively slight expense.

Ald. Kells, chairman of the city council committee on traffic and safety, approves the principle and it is to be hoped that his committee gets to work on the specific projects without delay.

An even greater aid, to both motorists and street car riders, would result if the city council adopted the principle that the main streets of Chicago, which are maintained by all the taxpayers of the city and not by owners of property fronting on them, are thorofares and not free parking lots. There is no excuse for allowing parking on any boulevard or street car street in the city.

Where it is allowed, traffic ways frequently developed at the cost of millions of dollars are reduced to narrow paths, usually permitting only one lane of traffic in each direction. Motorists can't get past street cars and street cars can't get past trucks which, because the curb is lined with parked cars, constantly double park on the street to make deliveries.

The parking evil exists, first, because the members of the city council invariably defer to the representative of a particular ward in regulating parking in that ward and, second, because every alderman is under pressure by local business men to permit parking in front of their establishments. There isn't an outlying business district in the city in which there is not enough vacant property where cars can be parked off the streets. In order to get a half dozen customers, business establishments make it difficult for hundreds of customers to get to their doors. Street widenings become farcical when the streets so improved are immediately usurped for parking purposes.

UNION RIGHTS AND PUBLIC RIGHTS

The CIO oil workers' union, which is striking at several refineries in the Calumet area, threw an automobile blockade and a mass picket line around the big refinery of the Standard Oil company at Whiting on Saturday. Standard's employes were not on strike. They do not belong to the CIO. They have their own independent union and have had it for a generation. Officials of that union said that they have no differences with the management to justify a strike.

The blockade was an effort to win the CIO's demands by making the public suffer. In orden to make the public suffer it was necessary to keep men from working who wanted to work. Gov. Gates of Indiana acted promptly against this lawless conduct. He alerted the state militia and requested the CIO to break up its blockade. The CIO leaders complied, knowing that the governor would break it up if they didn't, but they are threatening political revenge against Mr. Gates because he refused to let them set themselves above the law.

In Detroit members of the same CIO union placed pickets at 17 filling stations. Those filling stations were the only ones which the union allowed to remain open. The pickets decided who might and who might not buy gasoline. The union set itself up as a super government, usurping the powers of the constituted authorities. Labor Secretary Schwellenbach protested and union officials said they would bow to his protest, but at last report their goons were still carrying on the lawless rationing.

These incidents further clarify the public thought on unions. The right to join a union is universally conceded. Not only is it protected by law but public opinion recognizes the law as a desirable one which should be maintained. The right of the union to act by majority vote of its members, which, of course, includes the right to strike if the members want to strike, is conceded tho not without exceptions.

Union membership, however, confers no right not possessed by all citizens. It confers no right to prevent others from working, especially by violence, in spite of the disingenuous words on that subject by the Supreme court. The rights of unions do not include a right of union bosses to pillage the union, nor to use it for purposes of blackmail, nor to commit it to action without consent of the majority, as the leader of the union at the Electromotive plant in La Grange, who has a personal grievance against the management, seems to have done. Nor does the union, a minority, have the right to impose on the majority of citizens. Where the welfare of the public is seriously compromised the majority has the right and the power to protect itself by outlawing strikes.

It has been demonstrated in New York and elsewhere that relatively small groups can disrupt the whole business of a city or endanger its health by elevator strikes, milk strikes, or the stoppage of other services essential to living in a modern community. It is generally recognized that employes of the government are barred from striking, because a strike against the government is only a step removed from a rebellion against it. That field obviously will have to be extended.

When a strike ceases to be a contest between employer and employes, and the employes seek to win their ends by depriving the public of essential services, the whole body of citizens have rights which transcend any of those of the striking minority. Maintenance of the public welfare and correction of some of these union abuses will require further legislation.

In a great many instances no legislation is necessary, but rather a determination by elected officials to prevent violence. The right to strike, the right to picket, and the also so-called rights of unions have never included and will never include the right to commit crimes.

STATEHOOD FOR ICELAND

[Illinois State Journal]

Congressional leaders are studying a proposal to purchase Greenland from Denmark and to admit Iceland to statehood. Both have been of great benefit to this nation in its conduct of the war. At the same time, both benefited thru the presence of military forces. The result has been a decided growth in mutual esteem.

Economically, neither has ever had much of a chance, for the simple reason that no owner has been able to develop even the most accessible of resources—sealing and fishing. There is a possibility that both might prove as rich or richer than Alaska. But their chief advantage, from an American standpoint, is strategic. It was necessary to establish forces there to keep away the German submarines and to prevent their use by nazi bombers. Coupled with the Pacific bases which this nation most certainly will have after the war, Iceland and Greenland will serve as stations in a great circle of airplanes of the world. It goes without saying that they will be of vital importance in case of another war.

Iceland's government is one of the oldest of the world's democracies. Should an invitation to statehood be offered and accepted it would prove a splendid choice for the 49th American state. By the same token, Greenland would be a welcome addition to the American family.

Test Your Horse Sense

By Dr. George W. Crane

Select the answers which you consider best. The last problem counts five points. Then look for the correct answers below.

1. Which one of these famous books is inappropriate in this general grouping?
   Gone with the Wind One World
   Tale of Two Cities Silas Marner
2. Endive could be most easily mistaken for which vegetable?
   Lettuce Asparagus Cabbage Beets
3. A filament should make one think primarily of a
   Piano Sewing machine Motor Radio
4. The sporting term "offside" should make one think of which month of the year?
   February May July October
5. The word "fuselage" should make one think of
   Dynamite Railroads 4th of July Airplanes
6. In the left hand column below are listed five events typical of an outdoor track meet. Try to match them with the figures in the opposite column which pertain to each. You are entitled to one point for each correct judgment.

[a] Discus throw	[v]	12' 9"
[b] Pole vault	[w]	23' 5"
[c] Broad jump	[x]	45' 8"
[d] Shotput	[y]	139' 3"
[e] Javelin throw	[z]	187' 10"

Score yourself as follows: 0-2, poor; 3-6, average; 7-8, superior; 9-10, very superior. [Note—The last question counts five points.]

[Reg. U. S. Pat. Off.: Copyright: By The Chicago Tribune]

ANSWERS

1. One World. 2. Lettuce. 3. Radio. 4. October [football]. 5. Airplanes. 6. [a] Discus—139 [y]. [b] Pole vault—12 [v]. [c] Jump—23 [w]. [d] Shotput—45 [x]. [e] Javelin—187 [z].

A LINE O' TYPE OR TWO

How to the Line, let the quips fall where they may.

Reg. U. S. Pat. Office

RED LETTER DAY

If any one had said three months ago, "The Cubs will win the pennant come Michae'mas," he would have been regarded by his hearers as a merry wag, apt at satire, perhaps even a subscriber to the New Yorker. For "come Michaelmas," [pronounced "Micklemas"] a rural remark, especially in English fiction, is good for an American grin at any time, altho the grinner, modernized until he no longer has roots in his ancestral folklore, never knows when Michaelmas comes. Therefore this column takes mild pleasure in announcing that the Cubs consummated their flag winning ambition on Michaelmas, otherwise Sept. 29.

* * *

It is written in the Revelation of St. John the Divine:

"Michael and his angels fought against the dragon; and the dragon fought and his angels, and prevailed not; neither was their place found any more in heaven."

This passage explains why the archangel Michael has a day on the calendar, and high rank in church ceremonial, literature, symbolism, and folklore. He is the captain of the heavenly hosts and champion of opponents of Satan.

* * *

Aside from religious observances, the thing to do on Michaelmas is to eat a goose, if you are inclined to follow the customs of onetime merry England. In this country, of course, ritualistic bird eating is limited to Thanksgiving day. In England, too, Michaelmas is a quarter day, when the landlord expects a "cheque" for the rent.

* * *

Americans have come to regard Michael as an Irish name, so much so that in derogatory slang one may call an Irishman a "mick," if he wants to take a chance. The Irish are fond of the name, but it has greater prevalence in European countries where the Greek Orthodox church is established. In Russia and the Balkan states, Michaels are quite common. Incidentally, English fiction of the Mayfair type has taken to naming its heroes Michael.

* * *

Michaelmas was also a great day for Northwestern's Wildcats. The dragons of Indiana came, with band wagons of worshipers, but they prevailed not.

POSTMAN'S PROGRESS

His plodding pace proved irksome, now and then,
When day by day no word from Europe came;
He passed us by again and yet again
With stolid face—who else were we to blame?
Of course, as long sent letters did come thru
He rang the bell and almost seemed to smile,
And then we owned he had a lot to do
So we had best be patient for a while.
But now we boast our postman is a prize;
A kindly soul, he brought a V-mail note
Like all the rest, yet out of cloudy skies
It cleared away the ache in every throat:
"Don't write again. I'm leaving here today;
At last I'm coming home—I'm on my way!"

Quizzicuss

An Old Letter to B. L. T.

Line o' Type: Inclosed find a letter I wrote to B. L. T. in 1920, but forgot to mail. It turned up among my old papers. Since writing it I have been thru another world war, and was the oldest GI Joe in combat, for I spent my 57th birthday on Anzio beach. Before I die I want to say, "Eureka, I made the Line."

The contributions:

I hereby nominate Chief Bywater of the Salt Lake City fire department for a similar position in the Academy of Immortals. Any fire can be put out Bywater.

I also nominate Tom Booze of Chicago Heights, Ill., as bartender of the academy. . . . A. A. Law of Logan, Utah, a lawyer, ought to be in the legal department. Sgt. Bob Schreiber

OUT OF HAPPINESS

Out of my happiness sorrow was born,
Twisted and gaunt as a lean cypress tree.
Out of the brightness deep darkness crept
Naked and wise—a lone sesame.
Out of my dreams strange dark wings arose,
Shielding the sun from laughter and love.
High in the wind a fleeting note soared,
Plaintive and low as a restless dove.
Out of the past night-shadows walked,
Feasting on time until early morn.
Out of the wild and sudden splendor,
Happiness died when sorrow was born!

Ruby Diehr

Home Owner's Almanac.

"Well, the leaves are beginning to fall."
"Yes, it's a case of rake, rake, rake."
"By the time we're thru, the snow will come."
"Yes, a case of shovel, shovel, shovel."
"And soon after that it will be planting time."
"Yes; a case of spade, spade, spade."
"And then comes the hot, dry weather."
"Yes, a case of sprinkle, sprinkle, sprinkle."
"And then it won't be long till the leaves begin to fall——"
"Wait a minute! We aren't thru with this year's leaves." W. L. Hudson

Moral to this column's recent series of items about the mole, which caused readers to say, "So what?": The mole does not have to worry about atomic bombs. CHARLES COLLINS

Friend of the Yanks

[The Friend of the Yanks will answer questions of service men, veterans, and their dependents by mail if a stamped envelope is sent to 435 N. Michigan av. The Tribune's veterans' bureau, 1 S. Dearborn st., Superior 0200, gives personal interviews.]

H. N. D. asks: "With what offenses may an officer be charged who is facing trial under the 95th and 96th articles of war?"

The 95th article of war covers conduct unbecoming an officer and gentleman. It applies only to officers and cadets in the United States Military academy and those convicted will be dismissed from the service. The 96th article covers disorders and neglects to the prejudice of good order and military discipline, all conduct of a nature to bring discredit upon the military service, and all crimes and offenses not capital of which persons subject to military law may be guilty. The 96th article covers offenses not specifically mentioned in other articles of war, but an officer accused under the 95th article could not also be tried under the 96th for the same offense and on the same evidence. If tried under both articles separate offenses would have to be specified.

L. P. asks: "If two veterans desire to form a business partnership can each borrow the $4,000 maximum to buy $8,000 worth of equipment, or is the maximum obligation of the partnership limited to $4,000 with the government guaranteeing 50 per cent of the loan?"

Each veteran may borrow $4,000 to enter into a partnership in which each man will own 50 per cent of the business. The government will guarantee half of each loan, all other provisions being met.

HOW TO KEEP WELL

by Dr. Theodore R. Van Dellen

To the limit of space, questions pertaining to the prevention of disease will be answered. Personal replies will be made, under proper limitations, when return stamped envelope is inclosed. Dr. Van Dellen will not make diagnoses or prescribe for individual diseases.

[Copyright: 1945: By The Chicago Tribune]

THE CAPACITY OF THE EPILEPTIC TO WORK

"THE aura, the cry, the fall, and the fit" is the beginning of a ditty which many medical students learned to describe the sequence in epilepsy. These attacks may take place anywhere or any place and their occurrence on the street, in a store, or at business creates considerable excitement.

The seizures vary in type. In one form, petit mal, the victim has momentary loss of consciousness during which time his expression becomes blank and his eyes starey. Then comes a short interval of confusion. If the individual is walking, the pace may be slowed; were he eating he may not drop the fork and some even continue to chew.

In grand mal the typical convulsion is noted. The patient may have a premonition, which is called the "aura," a few moments prior to the bout. This warning phase is often referred to as flashes of light, heartburn, or tingling of one finger. Thereafter the sufferer utters a sharp cry and drops to the ground. At first the muscles become extremely tense and the body is held rigid. This is followed by purposeless, spasmodic, jerking motions of all the muscles. It is during this stage that frothing of the mouth is exhibited, and tongue biting is not uncommon. Should an attack occur in public very little can be done for the patient except to place a stick between the teeth to prevent damage to the tongue.

After a period of coma, during which the breathing is heavy, the patient awakens, dazed and confused. Some may tug at their buttons or make movements suggesting that they are scrubbing the floor. With the return of full consciousness, other than being plagued with headache, they can generally resume their duties.

The disorder is obviously a handicap in many respects but, thru proper management, it need not be in the majority of cases. The use of bromides, phenobarbital, diphenylhydantoin sodium, and glutamic acid hydrochloride, separately or in combination, has proved successful in preventing seizures or reducing their frequency.

In at least 80 per cent of the cases the cause is unknown. Injury or local disease of the brain is probably responsible for the others. As a rule, the disease begins shortly before puberty and the diagnosis is always questioned when the onset appears in adult life. All convulsions do not necessarily imply that epilepsy exists.

It has been estimated that at least one-third of a million American men and women of working age are afflicted. These individuals usually find difficulty in obtaining employment because of public prejudice and laws regarding compensation. To combat the former, employes and employers must be made aware of the fact that the severity of the symptoms differs from mere blinking of the eyelids to marked paroxysms. Between seizures, job for job, the major number of victims are as normal as their associates.

Certain positions can be held safely where neither their own lives nor that of fellow workers will be jeopardized. The opportunity to work helps any man's morale. To my knowledge the accident rate for victims is no higher than for non-epileptics. Most patients are receiving adequate medical care which includes instructions in safety measures.

NOSE WASHING

E. C. writes: Do you think that washing the nose daily with salt and water is injurious? This is done for sinus trouble.

REPLY

If the solution is not too strong, its occasional use will not prove harmful. Whether the procedure should be carried out day after day depends on your doctor's orders.

DISCOLORED SPUTUM

M. R. writes: What causes a gray, dusty color in expectorated material?

REPLY

City dwellers usually observe this discoloration. The smoke and dust in the air are responsible. Women note it after housecleaning.

AUDITORY SENSATION

W. E. R. writes: What should a 20 year old girl do when she hears voices?

REPLY

We all do, but if these voices are of a hallucinatory nature, psychiatric care is indicated.

Test Your Facts

Below each of the following questions are listed three answers. Make your choice, see the correct answers below and mark your score:

1. Snowflakes are crystalized water and are built on patterns resembling [a] Six rayed stars. [b] Five rayed stars. [c] Seven rayed stars.
2. What is the yearly salary of a member of the house of representatives? [a] $10,000. [b] $5,000. [c] $15,000.
3. Who is the hero of the book "Treasure Island"? [a] Tom Tucker. [b] Dick Whittington. [c] Jim Hawkins.
4. By what name are the former Danish West Indies now known? [a] Midway Islands. [b] The Virgin Islands. [c] Guam.

ANSWERS

1. [a] Six rayed stars. 2. [a] $10,000. 3. [c] Jim Hawkins. 4. [b] The Virgin Islands.

BAD MAN AT THE BALL

Front Views & Profiles

A Slip of the Pen

A lady wrote to the OPA,
And asked for the "sealing" price,
On the lawyer's fee where he and she
Have come to the end of a splice.

And before you rock with unfettered glee
At obvious error, note:
The plain intent shows that she meant
To ask for the UNsealing quote.

H. H. H.

Jewelry Department

This column's campus scout at the University of Chicago sends in [without guarantee] an anecdote of the love life of one of the younger physicists in the metallurgical laboratory, lair of atom bomb secrets.

The young scientist, so the story goes, chose for his rare hours of leisure and relaxation, the companionship of a fair but foolish damsel whose understanding of physics was minus 100 per cent by conservative estimate.

All went well until the story of Hiroshima and Nagasaki suddenly filled the newspapers and magazines with a flood of discussion about a rare metal called uranium.

"Darling, I *want* some," the lady pleaded. "Even if it is rare you can get me a little piece, can't you? Enough for a barcelet?"

He said he couldn't do that, but promised that if she would be patient he would see what he could do.

That night he mailed her a note: "Will send you one atom of uranium as soon as I can get it suitably engraved."

Lives and Deaths of Jinks

Who is this ghostly poet Jinks,
Whose Muse is Mystery?
Who is this bard whose ego shrinks
[A bit too modestly, methinks]
And what's his history?

Last summer, by an act of sin,
He died to make the Line;
But he lived once more [or was that his twin?]
And died again—for Marcia Winn.
Has he seven lives—or nine?

Is he Captain Jinks of the Horse Marines?
The High Jinks—or the Low?
Is he in his sixties or his teens?
Does he live within or beyond his means?
Does anybody know?

Is his stature medium, short, or tall?
Is he fat, or thin as a rail?
Is he dark or light? And do you recall
If his penmanship is a cryptic scrawl?
Or does he write in Braille?
He lives—he dies—and I fear it's idle
To guess at his destiny.
Wave on wave, in a sort of tidal
Sequence multisuicidal,
He croaks—but not for ME.

Why Throw Sugar Away?

[To appease a yearning lady, and anybody else who has a surplus of sugar, we present the famous Major Tilden recipe for Lady Baltimore cake. For those, if any, who have no sugar, our only advice is: Wire your congressman.]

Cream one pound of sugar and half a pound of butter. Beat the yolks and whites of eight eggs separately, and add the beaten yolks to the butter and sugar. Stir in half a pint of milk and one pound of flour with four teaspoonfuls of baking powder. Flavor with lemon or vanilla and bake in three layers. For the filling, boil three cups of powdered sugar and three quarters of a cup of water for five minutes. Beat four eggs, the yolks and whites together, and into them stir the boiling syrup, add two cups of chopped raisins and two cups of almonds, chopped and blanched. Flavor with vanilla and spread thickly between the layers of cake. Cover with white frosting.

Sink of Cynicism

Music sometimes is bad
Tho played on a Strad.

CYANIDE SALLY

We always miss what we do not have but only after we've had it.

LIL OSWALD

Over-Worked Adjective Dept.

R. W. reports the New Trier High school dance Saturday night was called "the atomic bounce."

D. A.

VOICE OF THE PEOPLE

Writers should confine themselves to 200 or 300 words. Give full names and addresses. No manuscripts can be returned. Address Voice of the People, THE TRIBUNE.

GARRISON DUTY

MINDANAO, P. I., Sept. 15—I am one of the many, many boys who were elected by our friends and neighbors to fight the enemy and protect our country We have done our best, and went thru some pretty tough places. Now the war is over—Japan is being occupied and our job should be finished.

We are grown men and are almost all civilians at heart, just waiting for the day we can return home. So why in thunder don't they treat us as such. We didn't ask for army life—we were elected.

We all realize that military discipline is necessary and inspections are necessary for such a large group of men, but why overdo it?

We have retreat seven days a week, lights must be out at 9 o'clock [every candle or whatever we have], bed check at 10 o'clock, and mosquito bar inspection.

Boys who have survived Banzai attacks, charged "hot" pillboxes and bayoneted their way thru attacks, are being taken out in the mud and weeds and have to slip up on and charge an old pile of Jap plane wreckage, fix bayonets and simulate a charge and sighting an M-1 rifle. All of this is done by the book and every man there will tell you that if you go by the book in combat—you don't go very far. The weakness of the Japs was not being able to alter their tactics to meet the situation at hand.

What we want is a little of the pressure taken off while we do have to stay over here. If we take a cigaret out of our pocket and forget to button it, they nail us 10 bucks. We are in a coconut grove and the nearest town [Davao] is off limits and yet they are more strict about our quarters and the way we dress than in the United States. They make us drill and parade like dress soldiers. The general made the remark: "The 19th is the fightingest bunch of boys I ever saw, but as garrison soldiers—they stink."

Our job was to whip the enemy. We did, so why doesn't some one tell the big brass to let us enjoy the rest of our stay just a little? We can't say anything—they can bring some article of war on you for anything they want to. BOYS OF THE 19TH

SOMETHING ROTTEN?

Fort Custer, Mich., Sept. 20—There is something rotten at Fort Custer in the discharge section. Points, dependency, and over-age discharges are being held back at this installation while men from surrounding camps are shipped in and separated from the service at the Fort Custer separation center.

Meanwhile, men eligible for discharge are being sweated seven days a week. They watch other men go home and wonder how long it will take the offensive stench of this situation to reach a congressional committee.

Please omit my name. I do not wish to land in Camp Shelby or some other Siberia. STAFF SERGEANT

HE DID, THE OTHER DAY

Chicago, Sept. 21—Gen. MacArthur can rid himself of the New Deal smear hounds, now baying on his trail, simply by again announcing that he is not a candidate for the Presidency. HEP

STRIKE CRIMINAL LAW

Chicago, Sept. 26—As a friend of the people, now that we have a war criminal law, why not a strike criminal law?

HENRY GRAHAM

WHO OWNS IT?

Chicago, Sept. 28—Can it be that the writer of today's TRIBUNE editorial, "Why Clearing?" doesn't know the answer? If he doesn't, let him look up the ownership of the property and instantly he will have the answer to his query. G. MOELLER

ARMY DOCTORS WITHOUT PATIENTS

Camp Sibert, Ala., Sept. 25—Is the "physician shortage" simply a myth? If it is, and that is the reason we are being kept in the army, why must the people pay the salaries of this staggering number of medical corps officers whom the army contemplates retaining? Use for this number [in excess of 30,000] could not be found even at the height of hostilities.

If it is not a myth, and there is a shortage, then why are the hundreds of medical officers kept incarcerated in complete inactivity down here at Camp Sibert? By no stretch of the imagination can the mechanics of discharge be thought to be the cause.

And lastly, if it is true that we are criminals, can we not have at least food and shelter comparable to a well run penitentiary?

CAPT. PATRICK T. DOLAN, M. C.

MORE SECRET PROMISES?

Victor, W. Va., Sept. 20—Could it be possible that the English and the French people are telling the truth when they tell our service men, "You Americans are the ones that instigated this war"? The English and French contend that President Roosevelt assured their governments that, if they would enter the war against Germany, he would reimburse them for every dollar spent, and repair all damages. It is asserted by Englishmen that President Roosevelt was trying to play both ends against the middle and was stopped by Mr. Churchill by demanding action in strength by the United States. How much truth is in the story one cannot know; possibly, Tyler Kent can tell us when he is released from prison, if some ex post facto law is not passed to keep him silent.

PAUL RULOFF SR.

RUSSIAN SECRECY

Evanston, Ill., Sept. 25—So now Wallace and his gang propose to hand out the atom bomb secret to Russia. Don't these hand-out artists realize that Russia controls every move and word spoken within its vast territories and that it would be impossible for us ever to determine whether and where she will secretly manufacture it?

ALBERT KLINGER

FEATHERBEDDING

Elmhurst, Ill., Sept. 28—Is not Mr. McNear pretty nearly right on his stand on "feather bed rules," when we read of a train conductor working three hours a day, or calling 170 miles on the road a full day's work? How ridiculous that management should be expected to pay such a high price for so little work.

S. L. D.

UNCLE SAP'S CHARITY

Evanston, Ill., Sept. 28—United States internees, after years of Jap prisons, are stranded in Calcutta because they cannot pay passage home. Yet the United States will restore Jap soldiers in China and returns displaced persons in Europe. Truly, Uncle Sap's charity does not begin at home.

FUTURE CANNON FODDER

WOTTA LIFE! WOTTA LIFE!

Reprinted from Tribune's collection of Gaar Williams cartoons

UNIONS STIFLE NEW IDEAS ON HOME BUILDING

Code Protects Labor, Its Critics Say

(The following article is the second in a series reporting a survey of the Chicago building code and building trades to determine whether the regulations encourage or dismay the family planning to build a home.)

BY LEWIS HUNT

Chicago families planning to build homes as the post-war boom impends find themselves denied the full use of modern materials and methods enjoyed by Americans elsewhere. While residents of other cities plan homes to be built with advanced ideas for saving costs and increasing comfort, Chicagoans are restricted to old type materials put together by costly, old fashioned work methods.

As was noted in the first article of this series covering an examination of the Chicago building code by THE TRIBUNE, some of these limitations on the Chicago home builder are imposed by the code and others are upheld by rules of the building crafts unions. The code controls the home builder's choice of materials. Union rules exclude certain items—factory assembled kitchen cabinets, for example—and also dictate how work on the building shall be performed.

Faces Both Limitations

An inquiry into the code could be completed without considering the unions' part in regulating building. But from the home builder's viewpoint one set of limitations accompanies the other and he encounters both when he consults his architect to lay out his vision of a home.

Both sets also have had support in some measure in the city council. The code, adopted in 1939 after 11 years' work, finally was framed in committee hearings that were prolonged by conflict between building materials interests seeking recognition for their products to the exclusion of others.

Labor unions benefit from code provisions favoring materials of their crafts. They also have benefitted from the council's creed that organized labor must not be antagonized. One demonstration of this influence was the council's rejection of prefabricated houses as a war time expediency.

Code Protects Unions

Furthermore, it appears to critics that insofar as the code grants any degree of protection to special interests, it encourages the unions to maintain rules to make or save work for their members. Both the code and union limitations are related in spirit and one result of both is to place the family with plans for a home in a secondary position in the building picture.

Code requirements that limit the home builder's choice of materials include:

Lath and plaster, altho "dry wall" substitutes long have been accepted by other cities.

Masonry construction, which is made mandatory in virtually the whole of Chicago by fire limits barring wood frame building.

Plumbing installations of quality above reasonable standards.

Limitations Set by Unions

Union decrees that prevent Chicagoans from taking full advantage of advanced practices include:

The carpenters' ban on factory assembled cabinet work, ready hung doors and windows, even tho made by members of the union.

The glaziers' rule that all window panes be placed and puttied on the job.

The painters' rule against spray guns.

The plumbers' insistence on iron pipe sewer drains, altho the code permits less expensive clay tile. This is a jurisdictional settlement between unions.

The construction laborers' refusal to handle ready mixed concrete except on its own high terms, which leaves Chicago the only large city in the country denied the use of this advantageous method.

A Frankfurter Doctrine

The position of the union that mixes concrete has an importance beyond its direct effect on building costs. It was attacked as a Sherman anti-trust act violation five years ago and the case was taken to the United States Supreme court. The result was a decision applying Justice Felix Frankfurter's doctrine that a labor union's regulation of the conditions under which it chooses to work is above the law.

Because building is seasonal and is active in spurts the unions have unusual bargaining strength. Contractors depend on the unions as labor supply agencies and are inclined to go along with them.

Question Labor's Safeguards

The contractor is in an easy position because the cost plus nature of building makes it possible to pass along wage increases and other additional expenses to the man building the house.

The question of whether labor's traditional safeguards against loss of work are justified is a timely subject in the industry in view of the unprecedented amount of building expected. Outside the unions comment is that the predicted boom will find a shortage of good mechanics. The suggestion is made that if the unions would forego their make work rules, the effect on building would be so salutory that there would be work for the whole building force for many years.

Patrick F. Sullivan, president, and Earl J. McMahon, secretary-treasurer of the Chicago Building Trades council, declare that the 125,000 present potential membership of the 125 locals in the council is competent to meet any demand.

Costs of Labor

"Bring on the work and we'll show that we can do it, and do it well," said McMahon.

Sullivan recently completed a study which he said showed that the labor bill, from excavation to the last finishing touch, amounts to 28.3 per cent of the total cost of a house with a sale price of $7,500. Builders generally estimate it higher, some as high as 40 per cent.

Chicago building craftsmen have received a level increase of 15 cents an hour since the beginning of the war. The average now is $1.85.

[Another article in the survey will be printed in an early issue of The Tribune.]

GUZIK PAYS OFF; AVERTS AUCTION OF HIS FURNITURE

Jack Guzik, old Capone hoodlum, yesterday forestalled the threatened auction of his furniture by paying a $500 bill and $75 court costs.

The furniture, now stored in the Iredale warehouse, 560 Green Bay rd., Winnetka, was attached by Lee Wilcoxsen, a grocer at 2921 Simpson st., Evanston. Wilcoxsen said Guzik ran up the $500 bill between 1940 and 1944 while living in Evanston.

Public sale of Guzik's furniture was scheduled for today, but an unidentified lawyer deposited $575 for payment of the bill and court costs with Justice of the Peace George Harrison of Evanston.

Foreman of Grand Jury Named by Justice Ward

Chief Justice Harold G. Ward in Criminal court yesterday appointed George F. Coyle of 2715 Pershing rd., foreman of the October grand jury of 15 men and eight women.

1,945 SAILORS RELEASED IN DAY AT GREAT LAKES

With six of eight separation centers at the Great Lakes Naval Training center in operation, 1,945 sailors were discharged yesterday, compared with the previous high for one day of 800, Saturday. By Nov. 1, the public relations officer at the center said, separations will be made at the rate of 2,800 daily.

In addition, 1,200 daily separations will be made at three other centers in the 9th naval district, located at Toledo, O., Minneapolis, Minn., and St. Louis, Mo., by Nov. 1.

Besides the enlisted personnel released yesterday, 197 officers were discharged and 76 WAVES began their separation processing at the newly opened WAVE center at Camp Moffett.

ARMY-NAVY STORE LOOTED

Joseph Cohen, one of the owners of an army and navy store at 16 S. Canal st., reported to police yesterday that burglars stole $72, 100 dozen pairs of men's socks, 10 raincoats, and 80 pairs of shoes valued at $350.

NEW APPLIANCE SHOW ATTRACTS BIG ATTENDANCE

(Picture on back page)

Most frequently asked questions at the opening of the appliances exhibit yesterday in the Commonwealth Edison showroom at 72 W. Adams st. numbered three: "Where can we buy? When? And how much?"

The manufacturers displaying models—some pre-war and some new—reported that the question of price came last from the thousands of men and women gazing longingly at such conveniences as electric washing machines, stoves, irbners, vacuum cleaners, and water heaters.

Few of the exhibitors could give definite dates when the merchandise would be available or the price. However, a deep freeze unit on display was quoted at $400 f.o.b. factory for the double unit and $260 for the single. A lightweight iron was said to be available at $9.30. No selling is done at the exhibit.

MATE WHO SHOT WIFE IN LOOP IS HELD TO JURY

Harry W. Miller, 34, of 361 Hill st., a private watchman, who shot his wife, Phyllis, 39, on Randolph st. opposite the city hall Aug. 31, was ordered held to the grand jury by Judge Matthew D. Hartigan in Felony court yesterday in bond of $5,000 on a charge of assault to murder. Mrs. Miller, who was wounded in the left shoulder, appeared in court and testified that her husband followed her downtown the day of the shooting and fired at her when she told him she was "thru with him."

COURT CITES FIVE IN SEARCH FOR WIDOW'S ASSETS

Probate Judge John F. O'Connell yesterday issued five citations at the request of Jack Rubens, chief investigator for the public administrator's office, in an attempt to trace assets in the estate of Mrs. Rosetta Fernandez, 47, who died Sept. 8 in her apartment at 60 E. Chicago av.

Named in the citations were James Kane, of 2034 Lincoln av., storage firm employé; Gerson I. Gluck, of 33 N. La Salle st., Mrs. Fernandez's attorney; Russel Corbin, of 346 E. 57th st., her Negro chauffeur, and Della Jennings and Ernestine Coles, both of 530 N. Wabash av., who were in the apartment at the time of Mrs. Fernandez's death.

Mrs. Fernandez, widow of David Blumenthal, murdered bootlegger, had $2,000 in a safe deposit box.

Sturdy 'n' Strong for active boys and girls!

Sturdy 'n' strong—smart 'n' trim—these are shoes for rugged, everyday wear. Gay little styles that children love—finer construction that pleases Mother's practicability. $3.00 to $5.50, according to size, at your Acrobat dealers.

ACROBAT SHOE COMPANY
Div. of General Shoe Corp.
NASHVILLE 1, TENN.

Giant illustrated book

Given with each pair of Acrobats—this combination story-color book to please the kiddies. Be sure to ask for TUMBLIN TIM JOINS THE CIRCUS.

Acrobat
Shoes of Balanced Construction

Marshall Field & Company

Store Hours, 9:45 to 5:45

First in our

French Room

The first French milliner to visit America since the war!

Paris' great

Madame Suzy

in her first postwar appearance in any store in the United States

HERE TODAY AND TOMORROW WITH HER IMAGINATIVE FALL COLLECTION---AND THE AUTHORIZED REPRODUCTIONS THAT ARE FOR SALE. ALL EXCLUSIVE WITH US, IN CHICAGO

French room—Fifth Floor

Just one facet of this exciting group! Brilliant Suzy green felt trimmed with bows of black taffeta.

NOW
FASTER TIME
IMPROVED BUS SERVICE TO ALL AMERICA
★
See Agent listed below about new departure and arrival times to and from these cities:

Akron, Ohio
Allentown, Pa.
Bakersfield, Calif.
Bethlehem, Pa.
Chicago, Illinois
Cleveland, Ohio
Columbus, Ohio
Dallas, Texas
Easton, Pa.
El Paso, Texas
Ft. Worth, Texas
Fresno, Calif.
Harrisburg, Pa.
Indianapolis, Ind.
Joplin, Mo.
Los Angeles, Calif.
Newark, N. J.
New York City, N. Y.
Oakland, Calif.
Oklahoma City, Okla.
Phoenix, Ariz.
Pittsburgh, Pa.
St. Louis, Mo.
San Diego, Calif.
San Francisco, Calif.
South Bend, Ind.
Terre Haute, Ind.
Toledo, Ohio
Tucson, Ariz.
Tulsa, Okla.

ALL AMERICAN BUS DEPOTS
514 South Wabash Avenue—Phone Wabash 8300
174 North State Street—Phone Dearborn 7409
6270 Stony Island Avenue—Phone Fairfax 9392

★ all AMERICAN BUS LINES, INC. ★

A sensational new discovery! Protects wool, mohair *for the life of the fabric* with just *one* proper application. Is not removed by dry cleaning, wear or brushing. Needs to be re-applied only after washing or *wet* cleaning. Odorless, stainless, non-inflammable. SAFE!

At leading household supplies stores.

*Because mothproofing by spraying is unreliable the O-Cedar guarantee applies only if Perma-Moth is applied by sponging (cloth or sponge) or dipping.

O-Cedar PERMA-MOTH

• NON-POISONOUS • Non-Inflammable • Odorless • Stainless • Does not contain Kerosene • Not Removed by Dry Cleaning

HAIR FALLING?

Excessive Hair Falling Stopped

FREE EXAMINATION

Men and women alike have found that our method of treatment overcomes dandruff, dry or itchy scalp and revives oil glands so hair can survive and grow. Let us explain why baldness is not hereditary. In business 14 years.

No Massage, Salves, Oils, Tonics Machines, Drugs or Lights Used

Only a Flat Rate Charged

SHOULD BY CHANCE any scalp trouble return in the future, service will be given Free of Charge. Backed by Written Guarantee.

BROWN HAIR EXPERTS USING WILKEN METHOD

38 E. Washington & 811 W. 63rd, at Halsted

HOURS DAILY: 11 to 1 and 2 to 6 P.M. Evenings, 7 to 8 P. M. Except WED. and SAT., 10 to 3 P.M.

Washes woolens luxuriously clean; leaves them soft and fluffy. Quick, easy to use. 25c

At Drug, Dept. Stores in Art Needlework, Notions and Housewares depts., Grocery Stores and wherever magazines are sold.

Made for Wool by a Wool Firm

WOOLFOAM CORP. 16 W. 20th St., N.Y. 11, N.Y.

All meats taste "extra-special" when flavored with zesty

LEA & PERRINS Sauce

THE ORIGINAL WORCESTERSHIRE

The Sauce that's been a favorite for over a century

LOANS on Diamonds, Jewelry

Immediate Cash at Low Interest Rates Member Chicago Assn. of Commerce

AMERICAN STATE PAWNERS 37 S. Wabash Av., 3d Fl.

NONE FASTER St. Joseph ASPIRIN

100 TABLETS 35¢

WORLD'S LARGEST SELLER AT 10¢

Buy More War Bonds

9,800 SOLDIERS ARRIVE ABOARD 5 TROOPSHIPS

12,000 Due to Return to U. S. Today

New York, Oct. 1 (AP)—More than 9,800 troops, including 2,600 officers and enlisted men of the 106th [Lion] division, returned today to the United States from Europe aboard five troop carriers docking at two east coast ports.

Members of the 106th, which was the first division to feel the brunt of the German's break-thru in the Belgian bulge last December, arrived aboard the Marechal Joffre, which docked off Camp Shanks, N. Y.

Also arriving were the Argentina with 5,214 troops at New York and three ships at Boston, the Hagerstown Victory with 1,953 aboard, the William McLean, 25, and the F. Scott Fitzgerald, 24.

12,000 to Arrive Today

Approximately 12,000 troops from Europe and the Pacific are scheduled to arrive at four east and west coast ports tomorrow aboard 16 troop carriers.

Five ships are due at New York with more than 5,800, one with more than 2,700 at Boston and one with 765 at Newport News, Va.

At San Francisco nine vessels are scheduled to return about 2,600 men, including hundreds of American, British, and Canadian liberated prisoners. Ships and army units arriving:

AT NEW YORK [aboard Sea Robin]—2,354 troops, undesignated units. [Aboard Claymount Victory]—1,947 troops, undesignated units. [Aboard James W. Riley]—744 troops, undesignated units [Aboard Andrew Furseth]—735 troops, undesignated units. [Aboard Strocco, from Calcutta]—26 army officers.

AT BOSTON [abcard Marine Robin]—2,761 troops, including 805th field artillery battalion less C battery; 90th general hospital; 4,184th quartermaster service company; 197th medical dispensary [aviation]; 702d tank destroyer battalion with medical attendants, and miscellaneous personnel.

AT NEWPORT NEWS [aboard Justin Morrill]—765 miscellaneous personnel.

AT SAN FRANCISCO—More than 2,600 troops, including several hundred British, Canadian, and American released prisoners are due on nine ships, including LST 29, the carrier Fanshaw Bay, the carrier Savo Island, and the Ozark.

Transport Brings 1,778

San Francisco, Cal., Oct. 1 (AP)—The navy transport Azalea City arrived here today with 1,778 troops and civilians aboard, including 350 Hawaiian born Japanese, recently inducted into the army and en route to Fort Snelling, Minn., for language training to fit them for occupation duty in Japan.

Scheduled to arrive tomorrow are the Ozark with 1,004 passengers, including several hundred British, Canadian, and American released prisoners; a landing ship with 394 men; carrier Fanshaw Bay, 669; carrier Savo Island, 545, and other ships carrying a few men each.

Superfort Men Arrive

Sacramento, Cal., Oct. 1 (AP)—Completing the 2,400 mile hop from Hawaii approximately 25 minutes ahead of schedule, 14 B-29s of the 20th air force landed at Mather field today, bringing home the first large group of Super Fortress air men set for demobilization. Brig. Gen. Roger M. Ramey, commanding general of the 20th, indicated Saturday approximately 70 per cent of the men who came in today will be released immediately to civilian life.

VETERAN'S AUTO LOOTED

John Kislik, 25, of 1726 Ogden av., a former lieutenant who was discharged last week from the army, reported to police yesterday that two suitcases of clothes, a camera, eight hats, and a purse with a total value of $151 had been stolen from his car while it was parked in front of his home.

"But just look in the baby's play pen! And he never stumbles."

DAY by DAY on the FARM by BEN MARKLAND

October 1, 1945

THE rains which fell last week interrupted the job of filling the largest silo on the Fox River farm when the men were within a few hours of completing the task. They had filled the 80 foot silo to within five feet of the top when the weather intervened and forced them to put the field cutter back into the machine shed.

The men believe they have approximately 450 tons of ensilage in the silo. They cut 40 acres of corn, with the yield running between 10 and 11 tons to the acre. This yield is heavier than normal, and there already is a higher tonnage of ensilage in the silo than it normally contains when full.

Reasons for Weight

There are two reasons for the excessive amount of feed in storage, the first being the heavy weight of the ensilage because of its high moisture content. The numerous summer rains left the stalks and ears green and succulent, even tho the harvest is almost a month later than in normal years.

The second reason is that the harvest has extended over a longer period than usual because of the intermittent rains. Each time the harvest was interrupted by rain, the stored ensilage settled in the silo, resulting in a heavy packing.

Hog Feeding Program

A concentrated hog feeding program, involving 250 Hampshires and Poland Chinas, now has entered its second phase on the Fox River farm. All of these spring pigs have been in an alfalfa pasture this summer on a diet of ear corn, ground oats, and supplement.

The men now have brought them into feedlots adjacent to two sets of farm buildings. In their new location they will have access to self-feeders containing shelled corn, ground oats, and supplement.

The swine range from 120 to 180 pounds now, and the plan is to keep them on feed in the lots until they reach the 200 to 250 pound class. They should be ready for market after Jan. 1.

Recently taken to clean clover pastures are 140 fall pigs farrowed in the last 30 days. A leanto shelter, covered with straw, and a number of individual hog houses will give them weather protection.

★The GARDEN★

[This is the fifth of a series of articles on composting.]

MANY gardeners maintain two compost piles, building and using them alternately. Compost that has been in process of decay for a year or more is ready for application on flower or vegetable plots, and new compost material is placed on a second pile to decompose.

One of the ways in which decayed compost is beneficially used is by application to a vegetable garden having a heavy clay topsoil. On such a plot the compost may be spread to a depth of one to three inches before spading in the fall. Spading or plowing will incorporate this material into the surface, serving to loosen the clay and make the soil more workable.

For improving flower or shrubbery plantings, compost may be applied either in the fall or spring. A rake or cultivator should be used to work the material into the topsoil to prevent it from forming a mat on the surface.

Two Get Terms of Year on Marihuana Charges

Peter Martinez, 60, and Frank Martin, 35, both of 601 Madison st., were fined $200 each and sentenced to terms of one year in the Bridewell by Judge J. M. Braude in Boys' court yesterday on charges of possessing marihuana. Eulolio Solorio, 18, of 620 Armitage av., arrested with Martinez and Martin in a raid by the police narcotics detail last Friday, was charged with disorderly conduct and placed under court supervision until April.

NEW CASUALTY LIST IS MADE PUBLIC BY NAVY

[Chicago Tribune Press Service]

Washington, D. C., Oct. 1—The navy today made public a casualty list which includes dead, wounded, and safe. The list includes a number from Chicago and vicinity. The next of kin have been kept informed of any changes in the status of casualties since this report was compiled.

CHICAGO AND VICINITY

NAVY DEAD

Countryman, Robert Earl, seaman 2d class, U. S. N. [previously reported missing]—Mother, Mrs. Hazel Wilcox Countryman, Coleman av., Belvidere.

Dean, John Thomas Jr., seaman 2d class, U. S. N. R. [previously reported missing]—Parents, Mr. and Mrs. John Thomas Dean Sr., 9026 S. Justine st.

Loch, Edwin Peter, seaman 1st class, U. S. N. R. [previously reported missing]—Parents, Mr. and Mrs. Paul Loch, 2952 N. Allen av.

McGuire, Denis, seaman 2d class, U. S. N. R. [previously reported missing]—Aunt, Mrs. Mary McGuire, 7143 E. Emerald av.

Smeraglia, Michael, radioman 3d class, U. S. N. R. [previously reported missing]—Parents, Mr. and Mrs. Philip Gangi, 3120 N. Neenah av.

Melichar, Charles Harry, electrician's mate 3d class, U. S. N. R. [previously reported missing]—Parents, Mr. and Mrs. Charles Melichar, 3448 S. Lawndale av.

Murphy, Allen, seaman 2d class, U. S. N. [previously reported missing]—Mother, Mrs. Ethel M. Murphy, 1121 Union av., Belvidere.

Neville, Bobby Gene, seaman 2d class, U. S. N. [previously reported missing]—Parents, Mr. and Mrs. George E. Neville, 707 S. Church st., Christopher.

Steigerwald, Fred, gunner's mate 2d class, U. S. N. [previously reported missing]—Mother, Mrs. Elizabeth Steigerwald, 4738 N. Kilbourn av.

NAVY WOUNDED

Ferebee, James Smith, lieutenant commander, U. S. N. R.—Wife, Mrs. Angeline Puetz Ferebee, 1110 N. Mason av.

NAVY SAFE

Burkey, Hilary Francis, private 1st class, U. S. M. C. [previously reported prisoner of war]—Sister, Margaret Burkey, 4240 Wrightwood av.

Wollack, Raymond Joseph, corporal, U. S. M. C. [previously reported missing; released from prison camp]—Parents, Mr. and Mrs. John Wollack, 1542 5th st., La Salle.

Di Meo, Carmen Mario, private 1st class, U. S. M. C. [previously reported prisoner of war]—Father, Ferdinando Di Meo, 705 S. Marshfield av.

DOWNSTATE ILLINOIS

NAVY DEAD

Hartrick, Willis Boomer, machinist's mate 1st class, U. S. N. R. [previously reported missing]—Parents, Mr. and Mrs. Vernon O. Hartrick, 203 W. Healey st., Champaign.

INDIANA

NAVY DEAD

Groch, John Thomas, machinist's mate 3d class, U. S. N. R. [previously reported missing]—Parents, Mr. and Mrs. Adolph Groch, 1512 Tennessee st., Michigan City.

POWDERED MILK AVAILABLE SOON IN QUANTITIES

Powdered whole milk, which needs only cold water to turn it into full strength fluid milk, will begin to appear more abundantly in the stores now that the war is over, dairy authorities said yesterday.

Four and a half ounces of the powder make a quart of fluid milk and dairy leaders have predicted that it will find great favor with housewives because of its handiness and keeping quality.

It will take time to educate people to the use of milk powder, one dairy authority said yesterday, but they will quickly discover that it offers a way of keeping the quart of milk on the pantry shelf instead of cluttering up the ice box.

Powdered whole milk could be produced to provide the housewife with a quart of milk for only 10 or 12 cents.

WIFE OF YANK ROBBED

Mrs. Eula Adams, 23, Negro, of 216 N. Leavitt st., reported to police yesterday that as she was returning home Sunday after visiting her wounded husband, Pvt. William Adams, at Mayo hospital, Galesburg, an unidentified Negro snatched her purse, containing $50 in cash, $600 in postal savings, and her glasses.

CHICAGO WELCOMES the New and Improved RED BOOK

Chicago's Classified Telephone Directory Now Being Delivered

The RED BOOK is the Buyer's Guide! It tells you where-to-buy-it!

HOME OWNERS! Use it to locate painters • plumbers • plasterers • roofers • coal dealers • all kinds of services and supplies.

BUSINESS MEN! Reconversion requires many new products and services. Use the RED BOOK to help you find what you want . . . quickly . . . easily!

ALL LISTINGS UNDER THESE MUCH-USED HEADINGS ARE DIVIDED INTO FOUR ZONES FOR YOUR QUICKER AND EASIER USE:

APARTMENTS • BEAUTY SHOPS • DRUG STORES • GASOLINE FILLING STATIONS GROCERS • MEAT MARKETS • TAVERNS

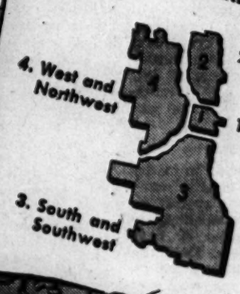

What's the Name?

It's a kind of light carriage, having two seats in a box mounted on side bars, four wheels, and sometimes a fringed top. The name is . . . *see below*—①

It's a musical instrument whose range is from BB flat to A flat in the treble. Known as *Fagotto* in Italian because it resembles a bundle of faggots. The name is . . . *see below*—②

It's a light, superbly smooth whiskey, whose full-bodied flavor makes delicious highballs, Manhattans, Old-fashioneds. Many people think it's the finest whiskey they ever tasted.

the name is

KINSEY the unhurried WHISKEY

Blended with "know-how" since 1892

Blended Whiskey • 86.8 Proof
65% Grain Neutral Spirits
Kinsey Distilling Corp., Linfield, Pa.

① The name is *Surrey*

② The name is *Bassoon*

If you have a tough job...

Water And Weather Resistance is the test of a good roof. Koppers Coal Tar Pitch and tar-saturated Roofing Felt provide built-up roofs that not only resist the deteriorating effects of water and weather with unusual success, but also have the ability to "heal" themselves automatically when cracks appear.

There's Only One self-acting, variable pitch propeller. Koppers makes it. This "propeller with a brain" shortens the take-off run, lets the plane climb faster, increases cruising range and speed. No instruments or controls necessary. Nothing extra for the pilot to watch or do. The unique Aeromatic Propeller is absolutely automatic.

Did You Know that the basic ingredients for many perfumes are chemicals derived from coal? Koppers chemists are experts in coal derivatives . . . specialists at taking a lump of coal apart to get the raw materials for medicines, plastics, insecticides, fertilizers, explosives.

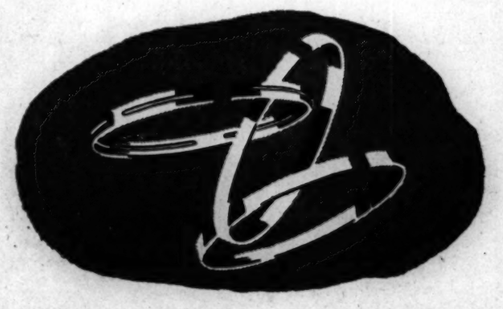

The Right Piston Rings can sometimes enable an engine to develop literally hundreds of extra horsepower. Koppers has designed and is manufacturing by the million, improved piston rings for aircraft, marine, locomotive, bus, and automobile engines.

...ask KOPPERS

The industry that serves all industry

There is scarcely a major industry in America to which Koppers does not make an important contribution today. Perhaps a Koppers service or a Koppers product can help your business. If you have a tough job . . . ask Koppers.

Koppers Company, Inc., Pittsburgh 19, Pa.

★ BUY AND HOLD MORE WAR BONDS ★

"Rumor Had It"

By Christopher Hale

(Copyright: 1945: By Mrs. Frances Stephens)

INSTALMENT XX

AN INSIDE JOB

Mr. Izenga took two steps into the room and was stopped by a reddish ball of fur that shot out from under the sofa and began to bound around him.

"Dear me, Eudora, I didn't know you had . . . this." Mr. Izenga glanced at the wild circles the puppy was making.

"It's a little cocker. I felt I was getting in a rut. Isn't she simply adorable? Isn't it terrible about poor Betty? Have the police gotten anywhere at all?"

"I don't know. It's rather early to expect results."

"Who is this young man Erica brought home?"

They discussed the Toby-Erica-Huntley angle with much thoroness. A great deal of other village folk-lore followed. Then Miss Frobisher's old servant, Lizzie, bore an enormous silver tray into the room. It was loaded with cakes, sandwiches, and a huge silver tea set.

Miss Frobisher served tea. "Lemon? O dear, Letty loved lemon in her tea too. And a clove. I can't get used to her being gone." She rolled her eyes upward. "I hope that woman wasn't left anything."

"Not a cent."

"Goody." Miss Frobisher ate sandwiches diligently. "I know it's mean, but I wouldn't shed a tear if they found she'd done it. She always hated Letty, and she was out all hours the night it happened."

"Lucianna told the police she got in at a quarter of twelve that night, my dear."

"O! O what a wicked lie!" Miss Frobisher took another group of sandwiches. "Cornelius you're not eating a thing. You know this apartment house is only thrown together. I can hear every little thing upstairs. She didn't get in till 3 a. m. That shuffling, gliding walk of hers always wakes me up. Such big feet! I heard the hum of the elevator, and her door open, then her feet. I thought, good heavens, I hope she hasn't brought a man home with her. Has no consideration at all for other people. But no, she went to bed."

"You're sure it was Lucianna herself? Not a guest or woman visitor?"

"At that hour? And my dear, she hasn't any women friends as far as I can see. She's man mad."

"I thought it was just Bennet Pomeroy." Mr. Izenga sipped his tea.

"The way she deceives him is disgusting. What can he see in her anyway? There are always men sneaking up to her place."

Mr. Izenga's nose wrinkled.

"You know Eudora, Lt. French is a very decent young man. Would you mind if he came to see you . . . about when Lucianna got home? He'd be discreet, I know."

"O my dear, I'd love it. I can't stand that woman, and it would be so exciting to be part of a murder trial. And I love young men." Miss Frobisher patted her exotic coiffure. "More tea?"

"No, no thanks."

But she had already rung the bell. The maid came in and the puppy shot past her. Miss Frobisher shrieked.

"Watch out, your napkin! O look Cornelius, isn't that cunning!"

The little dog bounded off triumphantly bearing the exquisitely embroidered square of linen she'd snatched from Mr. Izenga's knee. He felt the party had lasted long enough.

"I must be running along."

As he walked back toward his house, Mr. Izenga met Lt. French in his car.

"I was just dropping in to thank you," French said. "You handled that inquest business very neatly."

Mr. Izenga brushed that aside. French went on:

"I passed Miss Pomeroy a few minutes ago, and noticed her left wrist was in a leather cuff. Has she had an accident?"

"Erica? An accident? I have not seen her. Did she look injured?"

It took a few minutes for French to reassure him. "It was only her wrist. Perhaps she had sprained it."

Mr. Izenga was not wholly soothed.

"You surely aren't suspecting Erica of any connection with her grandmother's death, are you lieutenant?"

"I am not definitely suspecting her, no. But she was alone in that part of the house, with her Uncle Bennet Pomeroy unconscious. Her grandmother was planning to change her will and cut her out if she married Newcomb. She may have thought she was to get the house and money without any strings attached to it—she is a strong, athletic girl——"

"Preposterous, hideous," Mr. Izenga trembled. "You can't really believe that of Erica."

"All possibilities have to be considered."

"Including Toby Newcomb," Mr. Izenga said spitefully. "That ring business is pretty bad. You may be able to believe a person could enter his room at the inn, and hunt around for that ring on his dresser, and get out with it without waking him . . . but I can't."

The lieutenant regarded him thoughtfully.

Mr. Izenga went on. "The inference stares one in the eye. He just was not there if his ring was taken in the night. He was out, at the very moment the crime was taking place. Or else he lost the ring and can't admit it . . . or gave it to somebody. In fact, I'm not sure the ring found in Mrs. Pomeroy's room was not his after all."

French said curtly. "It was not."

"Well, anyway Erica didn't do it." Mr. Izenga returned to his original stand. "Besides, the murderer got in thru the window. I myself saw the broken lattice and the scrape of mud on the window sill where his dirty hands held on to climb in."

"Did you see any mud on the victim's throat, or on the pillow or sheets?"

Mr. Izenga shuddered. "I didn't look that well."

"You could have looked forever and not seen any. Because none was there. You surely don't think the killer washed his hands in the bathroom before the crime do you? And risked the sound of running water awakening her? No. He seized her at once . . . and never let go."

Mr. Izenga squirmed with distaste. And he'd said "he" not "she." It was a small crumb.

"But I saw the muddy marks of fingers," he repeated.

"Yes. Very obvious weren't they? But the zeal that made them was wasted, I fear. That was an inside job, Mr. Izenga. The killer let himself in quietly with a key. And we can't overlook Miss Pomeroy. Miss Pomeroy is a stubborn, determined girl, too."

"And an honorable, decent one."

French suddenly smiled engagingly. "I sincerely hope we can prove that Mr. Izenga. But I must have your help."

Mr. Izenga remembered the result of his afternoon's call on Miss Frobisher and relayed it to French who was properly grateful.

[Continued tomorrow]

CHICAGO VETS RETURN TO U. S. FROM EUROPE

Many Are Members of 106th Division

Camp Shanks, N. Y., Oct. 1 [Special]—Several score residents from Chicago and near-by places were aboard the Marechal Joffre which arrived here today. Nearly all were members of the 106th division, which bore the brunt of the original breakthru during the battle of the bulge.

Chicago residents included:

Ewbank, Lt. Robert C., 10145 S. Emerald av.
Wachtel, Capt. Hans, 5337 S. Woodlawn st.
Raddatz, Tech. 4th Grade Robert W., 2154 N. Pulaski rd.
Kennedy, Pvt. 1st Class Ira W., 1408 Roscoe st.
Kentner, Pvt. 1st Class Charles W., 1019 Bryn Mawr av.
Kedzior, Tech. 5th Grade Charles, 4042 S. Francisco av.
Murphy, Tech. 5th Grade Thomas A., 7224 Langley av.
Pullce, Pvt. 1st Class Joe C., 2940 W. Fillmore st.
Phillips, 1st Lt. Donald E., 6214 N. Winthrop av.
Gryzywacz, Tech. 4th Grade Joseph S., 4819 S. Kolin av.
Savage, Pvt. 1st Class William K., 3927 Grenshaw st.
Frische, Tech. 4th Grade Robert H., 2019 Fir st., Glenview.
Stob, Tech. 4th Grade John G., 1512 S. 57th av., Cicero.
Woodruff, Tech. 4th Grade Robert T., 937 Sherman av., Evanston.
Armes, Tech. 5th Grade Harold E., 1321 E. Washington st., Joliet.
Beckmann, Pvt. 1st Class Joseph L., Green Bay rd., Waukegan.
Rattin, Tech. 4th Grade Curtis E., Joliet.
Kolb, Tech. 5th Grade Earl W., Elmwood Park.
Sidote, Tech. 5th Grade Frank W., Calumet City.
Bucher, Pvt. 1st Class William J., Winnetka.
Jacobs, Pvt. 1st Class Harold A., 112 E. 150th st., South Holland.
Schilling, Pvt. 1st Class Luther J., Manhattan.
Camarato, Tech. Sgt. Angelo J., Berwyn.
Wagner, Pvt. 1st Class Lloyd L., Joliet.
Dodwin, Staff Sgt. Everett E., Fort Sheridan.
Camellino, Pvt. 1st Grade Dominic M., Rondout.
Hardenbergh, Pvt. 1st Class Robert B., Evanston.
Kurth, Pvt. 1st Class William W., Elgin.
Leedle, Pvt. 1st Class Howard J., Waukegan.
Mishnick, Tech. 5th Grade Marvin H., Maywood.
Stadiz, Staff Sgt. George E., Waukegan.
Kallman, Tech. 4th Grade Melvin C., Highland Park.
Winslow, Capt. Paul E., Round Lake.
Homerding, Pvt. 1st Class Raymond A., Downers Grove.
Hartwig, Pvt. Vernon R., Waukegan.
Scott, Staff Sgt. John M., Aurora.
Bednar, Tech. 5th Grade Richard J., Cicero.
Dolph, 2d Lt. Robert E., 706 Garfield av., Aurora.

COUNTY REFUSES AMBULANCES FOR SERVICE IN CITY

Frank Bobrytzke, chairman of the County hospital committee of the county board, at a luncheon forum of the City club held yesterday in the La Salle hotel, told members a proposal for city-wide ambulance service operated under supervision of the hospital and manned by internes of that institution was not feasible.

The commissioner said the problem was entirely Chicago's, and added that other municipalities in the county would demand similar service if the plan were adopted.

Ald. Gillespie [29th], chairman of the special ambulance committee of the city council, said the systems of several cities had been studied and that utilization of present police and fire department equipment with service of private ambulance systems had been considered. That the expense involved might be shared by liability insurance companies was also under study, he said.

Chief John Prendergast said 48,000 hours had been expended last year by policemen engaged in removing 35,000 persons to hospitals and said he believed work of that nature should be taken over by some qualified agency.

GETS 60 DAYS IN CHECK CASE

Richard Burns, 24, of 351 Walton st., who was arrested last Wednesday while trying to cash a stolen check for $65 in a currency exchange at 34 E. Roosevelt rd., was sentenced by Judge Jay Schiller in the South State Street court yesterday to 60 days in the Bridewell.

U. S. Court of Appeals Will Open Term Today

The United States Circuit Court of Appeals will open its October term today with 75 cases on the calendar, including the appeal of Hans Max Haupt from a life sentence for treason. Haupt was convicted of harboring his son, Herbert, executed nazi spy.

Juror Questioned

[TRIBUNE Photo]

MRS. GRACE RUSSELL

Judge William J. Lindsay in Criminal court yesterday continued to Thursday his questioning of Mrs. Grace Russell, 22, of 3725 Union st., a telephone operator, who was withdrawn Saturday as a juror in the trial of Patrick [Patsy] Flaherty for the 2 million dollar robbery of the E. H. Rumbold safe deposit boxes. Six other women jurors testified that Mrs. Russell had told them she was acquainted with Flaherty and his family.

Judge Lindsay advised Mrs. Russell to retain a lawyer, with the comment that "this may be serious." "I have nothing to be afraid of," Mrs. Russell said.

Assistant State's Atty. Clement D. Cody asked for the continuance for time to study the testimony of the other jurors relating to Mrs. Russell's acquaintance with the Flaherty family, a factor not disclosed when she was sworn as a juror.

British Snare 2,500 Bottles of Whisky at $7 Each

[Chicago Tribune Press Service]

LONDON, Oct. 1—One thousand five hundred thirsty customers lined up at Nottingham today for the first day of a three day sale of 2,500 bottles of whisky at $7 each. In Norfolk, buyers from all over Britain paid $38,000 for 2,250 turkeys.

STRITCH TELLS CHURCH PLANS TO AID VETERANS

Archbishop Stritch yesterday told newspaper men of the plans of the Chicago archdiocese to help the returning veteran. He said an organization, already at work, would make use not only of the church's vast institutional setup, but would work in close coöperation with all existing governmental and other agencies.

Despite the thoro organization necessary to put the resources of the church at the disposal of the veteran, the archbishop stressed both the religious and individualistic base of the project on which leaders of the church have been engaged since early summer.

Regular church procedure will be followed in matters of charity, with scores of experts and aids contributing their services, including: In medical problems, Dr. L. D. Moorhead; sociological situations, the Rev. Ralph Gallagher of Loyola university; psychiatry, Dr. Francis Gerty; public relations, Homer Buckley and Martin Kennelly; insurance, John M. Timmons; law, Edward R. Tiedebohl; banking [loans], Thomas Beacom; real estate, John R. O'Connor.

EMPLOYE HELD TO JURY IN FIRE AT GREENHOUSE

Robert Rauch, 38, of 1528 Cortez st., alleged to have set a $7,800 fire at a greenhouse at 830½ N. Ashland av., where he was employed, was ordered held to the grand jury yesterday by Judge Matthew D. Hartigan in Felony court in $1,500 bond on a charge of arson. Detective Frank Coty said Rauch confessed starting the fire last Tuesday because the owner, Robert Dunne, took another man as his partner in the business instead of Rauch. Rauch later repudiated the confession.

Robert Rauch

DEARBORN AGAIN NAMED HEAD OF SAFETY COUNCIL

Ned H. Dearborn was reëlected president of the National Safety council at the organization's annual meeting yesterday in the Morrison hotel.

Theodore F. Smith, president of the Oliver Iron and Steel corporation of Pittsburgh, Pa., was named chairman of the board of directors, succeeding John Stilwell, vice president of the Consolidated Edison company of New York. Walter S. Payne, manager of the engineering and inspection department of the Aetna Life and affiliated insurance companies of Hartford, Conn., was named chairman of the executive board, succeeding R. J. Reigeluth of New Haven, Conn.

The council abandoned its customary national safety congress this year.

It costs less today to fly PCA!

For air reservations ANYWHERE—phone ANDOVER 5900

Convenient ticket office at 112 W. Adams St. (Field Building)

PCA THE CAPITAL AIRLINE

WE DYE
Suits, Coats, Dresses
Rugs, Spreads and Drapes
MAJESTIC DYE HOUSE
3920 W. Armitage Bel. 8200

Now You Can Get Dunhill Service Lighters

More of these famous *Dunhill* Service Lighters are now available. The mechanism is streamlined for day-in, day-out *service*, indoors or out. It's compact, wind-screened and tough—amazingly efficient. One simple motion lights it. *Ask your dealer for yours!*

$1.00

dunhill SERVICE LIGHTER TRADE MARK

Chicago Tribune correspondents in Washington and thruout the world are seasoned reporters whose work you have known for years. Tireless in their search for news, they cover every significant event and report it from the American viewpoint.

Relief for INTESTINAL FLU ...in 24 Hours

★ Children and adults alike can get quick relief from Intestinal Flu, Diarrhea, etc., with a change of intestinal flora by drinking Acidophilus, the famous cultured milk.

ACIDOPHILUS MILK

Not a drug or a laxative . . . but the non-habit forming, natural way to get your system back to normal. Acidophilus is world famous for its ability to achieve intestinal purification. Many famous scientists have experimented and found that Acidophilus neutralizes the intestinal tract so that nature can do the healing.

Try it today . . . get the advantages of perfect health and energy. BROOK HILL is the authorized producer of Acidophilus Milk in Chicagoland. It is manufactured under sanitary, laboratory conditions. Flavor controlled . . . easy to drink, Acidophilus milk is your road to health.

- ASK YOUR FAMILY PHYSICIAN
- ORDER FROM YOUR MILK MAN

PHONE OR WRITE for the plainly written, informative booklet "A Guide to Digestive Health". Absolutely free . . . no obligation. CALL MULberry 4300 or write BROOK HILL, 5230 Milwaukee Ave., Chicago 30, for your copy.

8 DIETARY SPECIALTIES
CERTIFIED FAT-FREE MILK • KAZOL BUTTERMILK • ACIDOPHILUS MILK • GOAT MILK • ENZYLAC MILK • SOF-KURD MINERAL • MODIFIED MILK • GUERNSEY 4½% MILK • CERTIFIED VITAMIN D MILK
Delivery by all leading milk dealers in Chicago and Suburbs

BROOK-HILL FARMS DAIRY SPECIALTIES

LUCIEN LELONG creates

Tantalizing new lipstick shade . . . rich, exotic, sultry . . . that plays havoc with hearts

. . . and for complete enchantment
LUCIEN LELONG CREATES HAVOC FACE POWDER, ROUGE AND QUICK CHANGE

TRAIN GOING 90 M.P.H. HITS CAR, KILLS 3 IN ZION

Woman, Daughter, Youth Die at Crossing

Three persons were killed yesterday when their automobile was struck by the "400," fast Chicago and North Western railroad train, at the 27th st. crossing in Zion. Police Chief Alven Ruesch estimated the train's speed at the time "at better than 90 miles an hour."

The victims were Mrs. Mabel Scott, 43, her daughter, Maxine, 18, of route 1, Bristol, Wis., and Everett Applegate, 19, of 29 Charles st., South Kenosha, Wis., who was driving. Applegate and Miss Scott were close friends, and he had called for her and her mother at the Zion bakery, where they worked, to drive them home. Mrs. Scott was the mother of 10 children.

Parts of Car Hurled Into Air

Just before the "400" reached Zion outbound from Chicago, another northbound passenger train pulled to a siding near the 27th st. crossing to allow it to pass. At the same time a southbound frate train was moving. The driver of the car waited for the frate to pass, then pulled around it, and drove in front of the express. Pieces of the automobile were hurled thru the air, part of the motor flying thru a rear coach of the train on the siding, but not hurting any one.

Chief Ruesch said wig wag warning signals were operating at the crossing.

Miss Dorothy Paulsen, 23, of 8751 Harper av., a teacher in Wendell Phillips High school, driver of a car that struck Park Policeman Thomas Loftus, 48, Sunday night at Congress st. and Michigan av., was charged in Safety court yesterday with leaving the scene of an accident and operating a car without a safety sticker or a city vehicle license.

Case to Be Heard Oct. 31

The case was continued at the request of the state to Oct. 31. Policeman Loftus, of 7532 Parnell av., suffered internal injuries and a possible skull fracture and his condition was reported serious yesterday at St. Luke's hospital.

Corp. Nancy C. Engwall, 27, of the marine corps, was killed Sunday in an automobile accident near Irvine, Cal., her father, Martin M. Engall, of 208 N. Central av., was notified yesterday. Miss Engwall, who was born at Moline, attended the Illinois Institute of Technology and was employed in the metallurgy department of the Revere Copper and Brass company before she joined the marines in May, 1944.

FRED TAPSCOTT, 'MIRACLE SHOT' DETECTIVE, DIES

Fred C. Tapscott, 65, former detective sergeant who fired "the most miraculous shot in police history," died yesterday in his home, 6640 Minerva av., of a cerebral hemorrhage. He was a member of the police department for 34 years, assigned for eight years to the detective bureau, and was desk sergeant at the Burnside station when he retired March 12, 1942.

William Webb, a Negro ex-convict, who had been firing at another detective, aimed a revolver point blank at Tapscott in a tavern at Cottage Grove av. and 31st st. on March 25, 1922, but Tapscott fired first. The bullet entered a chamber in Webb's revolver, lodging there and knocking the weapon from his hand. When he retired, Tapscott said he always would remember that shot, and also bringing back "Terrible Tommy" O'Connor, police murderer, from Minnesota to stand trial. O'Connor later escaped from County jail in 1921 and has eluded capture ever since. Tapscott was known to boxing fans in the 1920s as Jack Dempsey's bodyguard.

He is survived by two brothers and three sisters. Services will be held at 2:30 p. m. tomorrow in the chapel at 1409 E. 67th pl.

Death in Tavern Melee Held Accident by Jury

A coroner's jury yesterday returned a verdict of accidental death in the case of Chester King, 48, of 2736 Cermak rd., who was fatally injured Saturday night in a fight in a tavern at 2801 Cermak rd. King was an appraiser for the Reconstruction Finance corporation. Witnesses said his head hit a piano after he was struck in a dispute over a rummy game.

PISTOL STOLEN FROM HOME

Michael Roberts, 7852 Champlain av., told police yesterday that burglars took an automatic pistol from his home.

GASOLINE ALLEY

JUDGE M'GOORTY UPSETS PART OF 1942 ZONING ACT

Rules Against Moves for Park Site

The city's comprehensive zoning act of 1942 was ruled invalid yesterday by Judge John P. McGoorty of Superior court in its application to a manufacturing site that 40th ward residents wanted for a park. He held that city authorities had not complied with statutory requirements for a zoning commission to consider the ordinance, but instead had given the task to a committee of the council.

The property involved fronts on Irving Park rd. just east of California av. and was bought in 1941 by the 2700 Irving Park Building corporation as the site for a light manufacturing plant. Under the 1923 zoning ordinance, such use was approved. The first step to claim the factory site and surrounding acreage for a park was taken in the 1942 ordinance, which rezoned part of it for apartment buildings.

Second Step Taken in '43

Dr. Joseph C. Ross was then 40th ward alderman. The rest of the tract was rezoned in the July, 1943, amendment, when Samuel P. Gurman had succeeded Dr. Ross in the council.

In his ruling Judge McGoorty stated:

"It was the desire of Dr. Ross, as alderman, and of the citizen groups to have the tract eventually used for park, playground, or school purposes, and the rezoning . . . was devised by Dr. Ross and these groups as a stopgap to demoralize and prevent any use of the 53 acre tract for industrial purposes until a program of park, playground, or school use could be developed."

Rezoning in 1943, said Judge McGoorty, "was affected substantially by local pressure groups acting under the leadership of Samuel P. Gurman."

Rights Limited, He Rules

Judge McGoorty ruled that neither city nor state has power under the constitution to "take away or limit the plaintiff's right to make any use of the property which was lawful at the time it acquired it except in so far as they are supposed to legislate for the public health, comfort, safety, or welfare." His decision was confined to the merits of the case before him.

Corporation Counsel Hodes expressed the opinion that Judge McGoorty's ruling "will hot endanger the structure of the original zoning ordinance of 1923," which he pointed out has been upheld by both Appellate and Supreme court decisions. He said he would make a study of the ruling before he determined whether an appeal should be taken.

DR. E. G. KLINGLER FOUND GUILTY IN NARCOTICS CASE

Dr. Ellis G. Klingler, 69, of 1602 Otto blvd., Chicago Heights, was found guilty yesterday by Judge Elwyn R. Shaw in federal District court of charges of selling prescriptions for morphine in violation of the narcotics law. Dr. Klingler, a former mayor of Chicago Heights, entered a plea of nolo contendere, or no contest. On the plea of his lawyer, John S. Boyle, for probation, Judge Shaw continued the case to Nov. 5 for a pre-sentence investigation. The indictment against the physician charged that he sold prescriptions for 700 half ounces of morphine. Assistant United States Atty. Bernard Sokol said he actually wrote nearly 5,000 prescriptions.

PHYSICAL EXAMINATIONS

that provide for a check of your heart, lungs, nervous system, blood pressure, etc., together with venereal tests and a urinalysis, are available here for $3.00. Hours are from 10 A.M. to 8 P.M., every day except Sunday.

24 PRIVATE SPACIOUS Chapel Rooms

LARGEST SELECTION OF CASKETS IN CHICAGO

Quality with Economy

NORTH: WELlington 1724
SOUTH: CALUMET 4030
WEST: HAYmarket 0100

EASY TO REACH BY "L," BUS OR STREET CAR

Hursen UNDERTAKER

FOUNDED FOR PUBLIC PROTECTION—NOT FOR PROFIT—PUBLIC HEALTH INSTITUTE

PUBLIC HEALTH INSTITUTE

Organized for Public Service as a Corporation "Not-for-Profit"
Under the Laws of the State of Illinois

Men—159 N. Dearborn St. ★ Women—169 N. Dearborn St.
South Side Clinic for Men or Women—129 E. 31st St.
10 A. M. TO 8 P. M. DAILY, EXCEPT SUNDAY. CEN. 9383

OFFICERS AND TRUSTEES

Joseph H. King, President
Thomas R. Gowenlock, Vice President
Albert A. Sprague, Vice Pres. and Treas., Trustee, Chicago Rapid Transit Co.
A. A. Carpenter, Vice President
David A. Crawford, Vice President, Pres., Pullman Co.
Nathan William MacChesney, Counsel, MacChesney, Becker & Wells
Fred G. Gurley, Pres., Atchison, Topeka & Santa Fe Railway Co.
James A. Cunningham, Vice Pres., Peoples Gas Light & Coke Co.
Donald P. Welles
Marshall Field, Editor and Publisher, Chicago Sun
Hughston M. McBain, Pres., Marshall Field & Company
James Simpson, Jr.
C. J. Whipple, Pres., Hibbard, Spencer, Bartlett & Company

GREEN EXPLAINS STATE'S LAW ON AUTO DAMAGES

Gov. Green yesterday called upon automobile drivers to coöperate in promoting highway safety and called their attention to the new motorists' safety responsibility law, which was enacted by the legislature in June and will become effective Jan. 1. The governor spoke by radio as part of the observance of "mobilization for highway safety" week.

Illinois was the 35th state to adopt a law providing for financial protection to drivers and the public. Coöperating in the campaign to explain the new law are Secretary of State Edward J. Barrett and representatives of liability insurance companies. The easiest way for motorists to comply with the law would be to take out insurance coverage.

Whether the responsibility plan is constitutional has been questioned by some lawyers, including Atty. Gen. George F. Barrett. One point is whether the administrative agencies have been given judicial functions.

Sgt. Walter H. Goeske Reported Killed in Action

Sgt. Walter H. Goeske, 24, a gunner aboard a Flying Fortress, previously reported missing, was killed in action Sept. 3, 1944, when his plane was struck by flak over the Guernsey Islands, his parents, Mr. and Mrs. Arthur E. Goeske, 2204 Greenleaf av., were notified yesterday. He had been awarded the air medal with cluster, the bronze star, and the Purple Heart. Sgt. Goeske was graduated from Lane Technical High school and attended North Park college and Purdue university.

OBITUARIES

Douwe J. Tamminga

Douwe J. Tamminga, 82, who helped found the Holland Old People's home at 240 W. 107th pl. in 1914, died yesterday in his home, 10636 Lafayette av. He was in the hardware business on the south side for many years. He is survived by his widow, Mary, and a son, Jacob D. Services will be held at 2 p. m. Thursday in the chapel at 10834 Michigan av.

Mrs. Jane Crisman Maxwell

Services for Mrs. Jane Crisman Maxwell, 79, of 6981 Anthony av., who died Saturday night in Englewood hospital, will be held at 1 p. m. tomorrow in the chapel at 415 W. 63d st. She had lived in Chicago since 1891. She is survived by two daughters, Mrs. Ruth Wollenhaupt and Mrs. Verna Carey, whose husband, Dr. Eugene F. Carey, is a police physician.

Otto A. Klein

Services for Otto A. Klein, 54, of 4918 N. Kildare av., who died Saturday, will be held in the chapel at 4401 Lawrence av. at 2 p. m. tomorrow. Mr. Klein had been a clerk for the Standard Oil company for 39 years. Survivors include his widow, Rose; two daughters, Mrs. Florence Breinig and Doloras; a son, William, and five sisters.

Dr. Henry R. Gross

Services for Dr. Henry R. Gross, 59, a physician who died Sunday near Milwaukee, Wis., will be held at 10 a. m. tomorrow in St. Mary's of the Lake church. Dr. Gross, a native of Dubuque, Ia., had practiced in Chicago more than 20 years. His home was at 828 Agatite av. His widow, Laura, survives.

Dr. William J. Quigley

Dr. William J. Quigley, 55, a physician in Chicago for 30 years, died yesterday in his home at 131 S. Taylor av., Oak Park. He was an attending physician at County hospital and a member of the staff of St. Anne's hospital. He was a graduate of the University of Wisconsin and of Rush Medical college. Surviving are his widow, Manus; a daughter, Mary Louis, and a brother, Vernon J. Services will be held at 10:30 a. m. tomorrow in St. Lucy church, Lake st. and Mayfield av.

Mrs. Margaret Clair

Services for Mrs. Margaret Clair, 58, of 1143 E. Marquette rd., who died Saturday in St. George's hospital, will be held at 10:30 a. m. today in Holy Cross church, 65th st. and Maryland av. Mrs. Clair was the widow of John J. Clair, a water department employé. Survivors include three sons, the Rev. John J. Clair, assistant pastor of St. Catherine of Genoa parish; William, and Joseph, in the army, and two daughters, Mrs. Margaret Cowhey and Mrs. Cecilia McCabe.

Mrs. Ida Feldman

Mrs. Ida Feldman, 73, a resident of Chicago for 70 years, died yesterday in her home at 5110 Kenwood av. She was born in Poland and was the widow of Henry M. Feldman. Surviving are four sons and three daughters, Florence, Louis, Arthur, Perry, Benjamin, lawyer and publicity director for the Illinois commerce commission; Myrtle, and Mrs. Ruth Miller. Services will be held at 10 a. m. tomorrow in the chapel at 6935 Stony Island av.

George W. Kibby

Services for George W. Kibby, 77, of 835 Lake av., Wilmette, a retired shoe manufacturing supply executive, were held at 3 p. m. yesterday in the Memorial Park cemetery chapel. Mr. Kirby, who also was a former director of the Nekoosa-Edwards Paper company, died Friday in Wisconsin Rapids, Wis. Survivors include his widow, Sue, and a sister, Mrs. M. H. Gage, West Hartford, Conn.

Paul E. Johnson Sr.

Services for Paul E. Johnson Sr., 53, of 2508 South Park way, physical therapy equipment manufacturer, will be held at 11 a. m. tomorrow in Berean Baptist church, 52d and Dearborn sts. Mr. Johnson was injured fatally in an automobile accident Friday at Chapel Hill, Tenn. He is survived by his widow, Yolande; a son, Capt. Paul E. Johnson Jr., of the army medical corps, one sister, and two brothers.

O'Brien Flowers

FLORAL TRIBUTES
Delivered Every Day—Everywhere
17 S. CLARK • CENtral 1130

UNDERTAKERS

LAIN & SON
Funeral Information

SOUTH SIDE CHAPEL
63D AND HARVARD AVENUE.
PHONE WENTWORTH 0025.

TUESDAY.

FENNER—William Lawrence. 2 p. m. at chapel.
KOCH—John F. 3 p. m. at chapel.
McCARTHY—Dr. Eugene F. 1 p. m. at chapel.

WEDNESDAY.

BOYD—Julian H. 2 p. m. at chapel.

SERVICES TO BE ARRANGED.

BILHAME—Walter J.
WITWER—Norman.

NORTH SIDE CHAPEL
5501 NORTH ASHLAND AVENUE.
PHONE LONGBEACH 2646.

TUESDAY.

CARLSON—Margaret. 3 p. m. at chapel.
KAPUSCINSKI—Rose. 10 a. m. in church.
LEHMAN—Hulda. 1 p. m. at chapel.
RILEY—Nellie. 10 a. m. in church.
SCHAEFFER—Sarah. 3:45 p. m. at chapel.

WEDNESDAY.

GOETSCHE—Walter. 3 p. m. at chapel.
HEMPEL—Helen. 2 p. m. at chapel.
SCULLY—William R. 10 a. m. in church.

THURSDAY.

ANDERSON—Warren G. 3 p. m. at chapel.

BEVERLY CHAPEL
2121 W. 95TH STREET.
PHONE BEVERLY 2182.

TUESDAY.

STARBIRD—Rupert. 3 p. m. at chapel.

LAIN & SON

JOHN CARROLL SONS
"HOME FOR FUNERALS"
ERIE AT WABASH-AV.
WHITEHALL 6060.
4543 RAVENSWOOD-AV.
LONGBEACH 0305.

SKEELES
COLONIAL CHAPEL
COMPLETE FUNERAL SERVICE
AT LOWER COST
7838 COTTAGE GROVE. RADCLIFFE 0220.

C. H. JORDAN & CO.
FUNERAL HOME
200 E. ERIE, 1 block E. of Michigan
90 YEARS SERVICE SUP 7709

DONNELLAN
FOR FUNERALS
JEFFERY BLVD AT 77TH ST.
SOUTH SHORE 8821-8822.
All Chapels Air-Conditioned

CEMETERIES

FOR SALE—Beautiful, large lot and monument in choicest Jewish section of Rosehill. Address F B 339, Tribune.

RIDGEWOOD—CHOICE 6 GR. LOT, SEC. 13: $175. BELMONT 1396.

MOUNT EMBLEM cemetery—Fam. lot, 1,207 sq. ft.; $2,500 cash. Palisade 5295.

MONUMENTS AND MAUSOLEUMS

CEMETERY MARKERS, MONUMENTS AT Savings, Sears, Roebuck & Co., State-St. Basement. Also at Irving Park and Cicero-av.

BRONZE cremation urns and memorial tablets. Jerry Rudolph, 4948 N. Pulaski. Avenue 4043.

LT. COL. HODGIN WILL HEAD BOYS' TRAINING SCHOOL

Eddy Named Chief of Children's Hospital

Lt. Col. J. Clifford Hodgin of Ottawa, La Salle county, today will step in as superintendent of the Illinois State Training School for Boys near St. Charles and its branch at Sheridan. The institution has been troublesome to state administrations for some years because of numerous escapes.

Col. Hodgin, 47, is a veteran of both World wars. He was regimental executive officer of the 1st infantry which invaded and captured three airdromes in New Guinea during the war in the South Pacific. He returned to this country after contracting typhus. In civilian life he was with the Illinois Bell Telephone company for 20 years.

Richard Eddy, who resigned in August as head of the school, was appointed yesterday by Gov. Green as superintendent of a new school-hospital for physically handicapped children authorized by the 1945 legislature.

Four of the five inmates of the school who escaped during a boxing show Sunday night were apprehended on a railroad bridge in St. Charles yesterday. They are Thomas O'Brien, 17, of 5853 S. Racine av.; Le Roy Cerda, 17, of 117 S. Paulina st.; George Thomas, 18, of Moline, and William S. Malloy, 17, whose mail address was given as 517 Aldine av. John Clark, 18, of Eldorado, Saline county, still is at large.

FLOWERS
Our 58th Year
61-63 East Monroe St.
Greenhouses: 909 N. Harlem
A. LANGE
CENTRAL 3777

DEATH NOTICES

In Memoriam

FULFORD—Olga S. Fulford. In loving memory of our beloved wife and mother, who passed away a year ago today.
HUSBAND, ROBERT, AND CHILDREN.

HARTMANN—Carrie Hartmann. In loving memory of my dear mother, who passed away two years ago today.
To a beautiful garden, my mother has gone.
To the land of perfect rest.
Her work is done, and the setting sun
Has sealed her lifelong quest.
She has left this earthly garden
For a home beyond the sea.
Tho she is gone she still lives on
In life garden of memory.
LOVING DAUGHTER, VIOLA BENTON.

LAMSZUS—Josephine Lamszus. In loving memory of our daughter, sister, aunt, and great aunt, who passed away one year ago today. Always in our memories.
MOTHER, SISTER, NIECE, NEPHEW, AND BROTHER-IN-LAW.

McCONNELL—Bertha Lurette McConnell. In loving memory.
FRANK, JANE, AND PATRICIA.

PYRCE—Pvt. Stan T. Pyrce. In memory of our beloved son and brother, who was killed in Italy Oct. 3, 1944. Memorial Mass Oct. 3, 8 a. m. St. Casimir's church.
LOVING FAMILY.

SNODDEN—S/Sgt. Andrew D. Snodden, U. S. A. In loving memory of our dear son and brother killed in action in Palau, Oct. 2, 1944.
Anxiously we waited for him,
Praying that the war would cease,
But now beyond the Great Divide
He waits for us but waits in peace.
Thank God for the faith that teaches
When the struggle of life is o'er,
We shall meet Andy again
And be with him forever more.
MOTHER, DAD, AND SISTERS.

ANDERSON—Eva Anderson, nee Rusch, beloved wife of the late Conrad, dear mother of Daniel and Alice, fond daughter of Joseph and the late Catherine, dear sister of John, Rose, Helen, Anna, and Charles. Funeral Wednesday, Oct. 3, from chapel, 4800 S. Hermitage avenue, to St. Joseph's church, at 9 a. m. Interment Resurrection. Yards 3713.

ANDERSON—Warren G. Anderson of 1808 Summerdale avenue, Sept. 30, 1945, dear son of Astrid and Albert Anderson, fond brother of 1st Lt. William, U. S. A., and La Verne Anderson. At chapel, 5501 N. Ashland avenue, where services will be held Thursday, Oct. 4, at 3 p. m. Interment Rosehill.

BALLENGER—Charles M. Ballenger, late of 818 Diversey parkway, beloved son of the late Mr. and Mrs. J. M. C. Ballenger, fond brother of Mrs. Charles Wolter, Mrs. Elizabeth Wolter, Mrs. Charles Simpson, and Mrs. John Gabby. Member of Brotherhood lodge, No. 986, A. F. & A. M. Resting at chapel, 2742 Lincoln avenue. Funeral notice later.

BEHRENT—Paul A. Behrent, Sept. 29, dearly beloved husband of Claretta E., nee Jungel; son of the late John and Elizabeth Behrent, brother of Agnes Komen, Leo A., John G., and Mary Culler. Funeral Wednesday at 9:30 a. m. from funeral home, 6216 N. Clark street, to St. Ignatius' church and Calvary cemetery.

BERGMAN—Martin C. Bergman, of 3500 Palmer street, beloved husband of Martha, fond father of Lt. Martin R. Bergman, U. S. A. and Grace E. Barry, father-in-law of Irene Bergman and Raymond Barry, grandfather of Gail and Dennis Barry, dear brother of Catherine Christopher. Services at chapel, 3301 Fullerton avenue, Wednesday, 2 p. m. Interment Ridgewood.

BERNARD—Helen Bernard, beloved wife of the late Adolph, fond mother of Charles D. and Eli L., five grandchildren, Sgt. Howard L., U. S. A. A. F., Natalie, Donald M., Adrienne L., and Judith A. Funeral Tuesday, 1 p. m., at chapel, 3654 Roosevelt road. Interment First Roumanian Cong. cemetery, Forest Park. Member of American Ladies' Aid society, Pythian Sisters, Gov. Henry Horner lodge, No. 170, I. O. B. A., Emil S. Friedman lodge, No. 198, P. O. W. Adolph Bernard Charity club.

BILHAME—Walter J. Bilhame, husband of Emily Bilhame, father of Sgt. Donald Dedrick, U. S. A., and daughter Maine, brother of Mabel, Violet, Grace, William, and Philip Bilhame, all of England. Remains at funeral home, 63d and Harvard, Chicago, Ill., until Wednesday morning. Funeral private.

BLAZEK—Frank G. Blazek, 1038 Randolph street, Oak Park, beloved husband of Ida, nee Hrach; brother of Rose Blaha, Anna Neufeldt, Emily K. Smetana, and the late Mary Nowak and Joseph E. Resting at funeral home, 203 S. Marion street, Oak Park, after 5 p. m. Tuesday. Services Thursday, 2 p. m., under auspices of Veritas lodge, No. 926, A. F. & A. M. Interment Bohemian National.

BRADSHAW—Bertha Bradshaw of 1606 W. 78th street, beloved wife of the late George L., loving sister of Louise Gade, Mrs. Meta Lind, Mrs. Henry Norris, aunt of Dr. Richard T. Lind, Elizabeth Lind, and Evelyn Gade, sister-in-law of Mrs. Henry Gade and Mr. Henry Norris. Funeral at Rehr chapel, Kankakee, Ill., Wednesday, Oct. 3, at 2 p. m. Burial Mount Grove cemetery, Kankakee.

BROUSE—Anna Downey Brouse, Oct. 1, 1945, at her home, 1139 Lunt avenue, Chicago, Ill., sister of Mrs. George L. Wilkins. Services at convenience of family.

BROWN—James F. Brown, beloved husband of Mary, son of the late Peter and Alice Riley, brother of Mrs. E. B. Wiles, Mrs. Jessie Leach, Mrs. Nellie Murray, Mrs. C. A. Walton, Mrs. R. C. Hennig. Funeral Wednesday, at 2 p. m., at chapel, 716 N. State street. Interment Oak Woods.

BRUMFIELD—Julia Nugent Brumfield, 6219 Loomis boulevard, Sept. 30, 1945, beloved wife of the late James Green Brumfield, sister of Mrs. Daisy Muggah, New Orleans, La., Mrs. Hattie Hays, Mrs. Maudest Staulz, Chicago, and Mrs. Naomi Johnson, East St. Louis, Ill. Funeral notice later.

BURNS—Aileen Burns, nee Scott, beloved wife of Thomas F., loving mother of Kathryn Ann, daughter of Aileen and the late Harry Scott, sister of Mary Ann, and Harriett Scott. Funeral from mother's residence, 3936 Flournoy street, Wednesday, 9:30 a. m. to Presentation church.

CALVANO—John Calvano, beloved husband of the late Anna, nee Del Missier; fond father of Robert and Anna, brother of Rose Maiorano. Funeral Wednesday, Oct. 3, at 9 a. m., from funeral home, 2353 W. Chicago avenue, to Resurrection church, at Leamington avenue and W. Jackson boulevard. Interment Mount Carmel. For information Brunswick 8220 or 0100.

CARLSON—Ernest E. Carlson, beloved husband of Hannah, nee Hanson; dear father of Beverly, loving son of Martin and the late Augusta, fond brother of Mrs. Edith Richards, Samuel, John, Rudolph, and Lesley. Services Wednesday, Oct. 3, 1:30 p. m., at funeral home, corner 79th and Aberdeen streets. Interment Oak Hill cemetery.

CHADT—Agnes Considine Chadt of 2854 Poplar avenue, beloved wife of John F. Chadt, dear mother of Geraldine Lasek, fond sister of Emily Quirk and Mrs. Harry Dillon. Funeral Wednesday, 9 a. m., from funeral home, 712 W. 31st street, to St. Bridget's church. Interment St. Adalbert's cemetery. Information, Victory 1158.

CLIFFORD—Ellen J. Tyrrell Clifford, wife of the late John E., mother of Irene, Edward, John, Helen, Harold, Lillian, Frank, and Blanch, sister of Mary Morrison and William Tyrrell. Funeral Thursday, 9:30 a. m., from chapel, 4315 W. Armitage avenue, to St. Genevieve's church. Interment Mount Carmel.

COHN—Celia Cohn, dear mother of Max I., Etta Swarts, and Abe. Funeral at convenience of family. Please omit flowers.

COLEMAN—Charles W. Coleman, 553 Le Claire avenue, Chicago, beloved husband of Emma, nee Asiakzen; brother of Dr. Guy T., Le Roy E., and Nellie A. Coleman. Resting at funeral home, 203 S. Marion street, Oak Park. Services Wednesday, Oct. 3, at 2 p. m. Interment Forest Home.

COLLING—Henry George Colling, beloved husband of Ellen, nee Baxter; fond father of Myrtle, Henry Jr., Robert, Helen, Mildred, Pearl, and Rosemary, brother of Frank and Thomas, grandfather of nine grandchildren. Resting at chapel, 2601 and Emerald, where services will be held Wednesday at 2:30 p. m. Interment Mount Hope.

CORRADINI—Carlo Corradini, age 79, 11405 South Park avenue, suddenly, Sept. 30, 1945, beloved husband of the late Elisa, fond father of Joseph, Ida Melillo, Beatrice, Charles, Richard, Albert, and Minerva Leonard, dear grandfather of Lois, Diane, and Donald Melillo, father-in-law of Oscar Melillo, Mary Corradini, Carmella Corradini, and Daniel Leonard. Funeral Thursday, Oct. 4, 9 a. m., from chapel, 252 E. 115th street, to Holy Rosary church, 113th street and South Park avenue. Mass 9:30 a. m. Interment Holy Sepulchre. Member of I. A. N. U. Pul. 2030.

CRAIG—Paul W. Craig of 4438 West End avenue, beloved husband of Marie E., nee Beecher; dear father of Eileen Ulbrich, and Evelyn Jeanne, brother of Clyde J., Leslie P. Craig, Joseph and John Farley, U. S. A., and Rita Du Bois, son of Frances and the late Peter Craig. At funeral home, 17 Madison street, Oak Park. Funeral Wednesday, Oct. 3, at 10 a. m., to St. Mel's church. Interment All Saints.

DALTON—Andrew C. Dalton of 3658 Emerald avenue, beloved husband of Mary O'Meara Dalton, dear father of Hannah O'Brien, Catherine Murphy, T/5 Andrew, U. S. A., Patrick, Pfc. Edward, U. S. A., the late William and Ellen Dalton, fond brother of John, Lt. Michael F. Dalton, U. S. A., Nellie Kinan, Elizabeth Swindle, and the late Mary O'Brien. Funeral Thursday, 9 a. m., from funeral home, 712 W. 31st street, to Nativity church. Interment Holy Sepulchre. Native of Kilcash, County Clonmel, Tipperary, Ireland. Information, Victory 1158.

DEGNAN—Margaret W. Degnan, nee Dolan, beloved wife of the late Frank J., dear mother of Marie Kleuskens, Teresa, Raymond, Frank, and Loretta Degnan, fond sister of Mrs. Mary Keane, Mrs. George E. Dolan, Mrs. Laura Hanson, Mrs. Emily Coman and the late Sr. Mary Florentia, Sister of Mercy, Anna Dolan, Mrs. Teresa Fruin, and James W. Dolan, grandmother of Peggy Kleuskens, Seaman 1/c Frank J., U. S. N., Lorraine, and Valerie Degnan, and great-grandmother of Richard Degnan. Funeral Wednesday, Oct. 3, at 9:30 a. m., from late residence, 1431 N. Lawler avenue, to St. Peter Canisius church. Interment Mount Carmel. Mer. 9890.

DELOHERY—Martin P. Delohery of 6026 S. Mozart street, beloved husband of the late Adelaide Molloy Delohery, dear father of Dolores, fond son of the late John and Mary, fond brother of the late Thomas and John. Funeral Thursday, 9:15 a. m., from funeral home, 79th street at Kedzie boulevard, to St. Rita's church. Interment Mount Olivet cemetery. Member of Father Perez council, K. of C. Information, Tri. 1187.

DONLEY—Hannah Donley, nee Poling, of 1308 Granville avenue, beloved wife of Elmo, mother of Reece and Monte. Services Tuesday, 2:30 p. m., at chapel, 6232 Broadway. Interment Camp Point, Ill.

DREWS—Bertha Drews, nee Zenke, late of Rock Falls, Ill., beloved wife of the late Robert, dear mother of Martha Eberle, Walter, Paul, and Robert, grandmother of Paul Drews Jr., and Robert Eberle, sister of Ruth Drews, great-grandmother of Mary Margaret Drews. Resting at chapel, 8210 Racine avenue, where services will be held Wednesday, Oct. 3, at 2:30 p. m. Interment Bethania. Remains will arrive Tuesday at 5 p. m. Triangle 8000.

EISERSTEDT—Rudolph E. Eiserstedt, suddenly, Sept. 30, 1945, husband of the late Lottie; brother of Albert and Charles. Resting at chapel, 2601 Vermont street, Blue Island. Services Wednesday, Oct. 3, 2 p. m. Interment Lutheran cemetery.

EVANS—Wayland H. Evans, 205 Herrick road, Riverside, Ill., husband of Frances G., father of Virginia, William H., and Keith J., son of Mr. and Mrs. J. C. Evans, brother of Mrs. Richard Aller, Melvin J., Keith J., and Gordon C. Resting at funeral home, 6910 Windsor avenue, Berwyn, Ill., until noon Tuesday. Service at the Riverside Presbyterian church, 2 p. m. Tuesday. Interment Rosewood.

FELDMAN—Ida Feldman, 5110 Kenwood avenue, wife of the late Henry M., dear mother of Florence, Louis, Arthur C., Perry, Benjamin H., Myrtle, and Ruth Miller; grandmother of eight. At chapel, 6935 Stony Island avenue. Services Wednesday, 10 a. m. Interment Waldheim.

FENNER—William Lawrence Fenner, 6939 Vernon avenue, Sept. 29, 1945, husband of Ethel B. Fenner, father of Ruth Mary and Doris Joan, son of William and Laura Fenner, brother of Evelyn Speicher. At chapel, 63d and Harvard, where services will be held Tuesday, Oct. 2, at 2 p. m. Interment Forest Home.

GARBARK—Michael Garbark, Sunday, Sept. 30, of 1500 Blake avenue, Edgewood, beloved husband of Clara Lubner Garbark, father of Mrs. Agnes Davis, Mrs. Helen Cusack, Mrs. Clara Beggs, Mrs. Thelma Costello, Mary L., Arthur, Robert, Michael Jr., Thomas, Anna, overseas, Ensign George, N. A. C., brother of John, Phillip, Roman, and Mrs. Bessie Fojut, and survived by 13 grandchildren. Friends received at Nied funeral home, corner of Swissvale and Rebecca avenues, Wilkinsburg, Pa. Solemn requiem high mass at St. Anselm's Roman Catholic church, Thursday, Oct. 4, 10 a. m. Co-op Club of Pittsburgh, Oakland K. of C., and friends invited.

GIUDICE—Theresa Giudice, nee Di Gregorio, late of 2808 Lowe avenue, beloved wife of the late Angelo, loving mother of Jennie Humes, Leo, Pvt. Joseph, U. S. A., Louise Giovinco, Connie Ciancio, and Catherine. Funeral Thursday at 8:45 a. m. from chapel, 2600 Wentworth avenue, to All Saints' church. Interment St. Mary's. Vic. 1861.

GODFREY—Harriet Godfrey, nee Federmeyer, beloved wife of George D., fond mother of Mabel, Earl, George, Gilbert, and Pvt. Elmer, U. S. A., and 12 grandchildren. Funeral Wednesday, 2 p. m., at funeral home, Lake street at 2d avenue, Maywood. Interment Elm Lawn. Maywood 14.

GOETSCHE—Walter Goetsche of 4840 Kenmore avenue, Oct. 1, 1945, beloved husband of Elsa Goetsche, fond father of Adele, brother of Fred L. of Rockford, Ill., and Alma Kunz. At chapel, 5501 N. Ashland avenue, where services will be held Wednesday, Oct. 3, 3 p. m. Interment Ridgewood.

GRIST—Bertha E. Grist of 1600 S. Central Park avenue, beloved wife of Garnard E., mother of Elmer C., F. 1/c, U. S. N. Services at chapel, 3316 W. Madison street, Thursday, 1:30 p. m. Interment Woodlawn. Sacramento 0311.

GROSS—Dr. Henry R. Gross, Sept. 30, late of 828 Agatite avenue, husband of Laura Burns Gross, brother of Louis Gross. Funeral Wednesday, Oct. 3, at 9:30 a. m., from funeral home, 4506 Sheridan road, to St. Mary of the Lake church. Interment All Saints'. Longbeach 4715.

GROVES—Francis J. Groves, husband of Marie Callahan Groves, son of Jane Nugent Groves and the late James G., brother of Sister M. Alberta, R. S. M., George and Helena Groves. Funeral Wednesday, 9 a. m., from chapel, 5516 S. Ashland avenue, to St. Basil's church. Solemn requiem mass 9:30. Interment Mount Olivet. Kindly omit flowers. Information, Prospect 0031.

HAGER—See Juzaitis notice.

HASSELMAN—Henry F. Hasselman, beloved husband of Mary L., nee Koehler; fond father of Edwin, Emil, Alvin, Lydia Umbach, George, Harry, and Raymond, brother of William, grandfather of 10 grandchildren. Funeral from late residence, 1407 Henry avenue, Des Plaines, Wednesday, Oct. 3, at 2 p. m. Services 2:30 p. m., at Immanuel Luth. church, Lee and Thacker, Des Plaines. Interment Town of Maine cemetery.

HAYES—Agnes Sicily Hayes, daughter of the late Richard C. and Mary F. Hayes, sister of Lucy C. Hayes, and the late Pauline Hayes Meagher, Mary Hayes Gunderson, Helen M., Margaret A., Thomas E., and Richard D. Hayes. Funeral from residence, 614 Cherry street, Winnetka, Ill., Tuesday morning, October 2, at 9:30, to SS. Faith, Hope, and Charity church, Winnetka. Interment private. Mount Olivet cemetery. Please omit flowers.

HEMPEL—Helen Hempel of 1418 Olive avenue, Sept. 30, 1945, fond mother of Mollie Gillis and Robert Hempel, dear sister of Mrs. Henry Engelbrecht. At chapel, 5501 N. Ashland avenue, where services will be held Wednesday, Oct. 3, at 2 p. m. Interment Concordia.

HOITASCH—Emil Hoitasch, beloved husband of Stella, nee Katz; dear father of Doris Strauss, fond brother of Regina Kaufman and the late Emma Kirschner. Services Wednesday, 1 p. m., at chapel, 5306 Broadway. Interment Isaiah Israel cemetery.

HRUBY—Bessie Hruby, 3031 S. St. Louis avenue, beloved wife of Frank, fond mother of T/Sgt. Frank Jr., U. S. A., Henry, and Mildred Stompanato, mother-in-law of Steve Stompanato, sister of John Komarek. Services Thursday, Oct. 4, 10 a. m., at chapel, 3440 W. 26th street. Interment Woodlawn Lawndale 2263.

JAKOUBEK—William M. Jakoubek, suddenly, dearly beloved son of George and Rose, nee Cesal; loving brother of Rosemary Kroll and George Jr., H. A. 3/c, U. S. Naval Hospital Staff unit No. 3. Resting at funeral home, 7600 W. Grand avenue at the Circle. Funeral Thursday, Oct. 4, at 2 p. m. Burial Bohemian

Ellen Ryerson to Make Bow at Double Party

BY JUDITH CASS

THE annual problem facing parents of debutante daughters—whether to present them to society at simple family teas or at more festive evening parties—has been solved neatly by the Joseph T. Ryersons, who have decided on a double party Dec. 26 for their youngest daughter, Ellen. Friends of the family will be invited to meet the debutante at an afternoon tea in her parents' Astor st. home, and later that evening the strains of the latest dance tunes will echo thru the house during a dinner-dance for young people.

Altho the bud is in the midst of her studies at Vassar college and so will not be on hand for the St. Luke's fashion show Oct. 17 in the Medinah temple, her sister, Miss Anne Ryerson, will take her place with the mannequins that afternoon. Now that the war is over Miss Anne Ryerson has abandoned her plan to enter nursing. She returned home Sunday after completing her pre-clinical course at the New York Presbyterian hospital.

The eldest sister of the family, Mrs. Donald A. K. Brown, and Mr. Brown are en route to Acapulco, Mexico, for a few weeks' rest, now that Mr. Brown is out of uniform. Lt. Joseph T. Ryerson Jr. still is stationed in Detroit. His wife and three little girls are in Northeast Harbor, Me., waiting to hear how soon he will be discharged from the army.

Other Debut News

The debut party which the Gilbert H. Scribners have planned for Dec. 29 in the Indian Hill club for their daughter, Mary, will be shared by another young woman, Miss Sylvia Mason, whose name is being added to the debut list. Miss Mason, daughter of the late Mr. and Mrs. Roswell B. Mason, divides her time between the Winnetka home of her uncle and aunt, the Frederic O. Masons, and New York, where her sisters, Mrs. Dimmick Drake and Mrs. Gilbert B. Smith, live. The Drakes and the Smiths will be hosts at the Christmas holiday tea with the Scribners. Miss Scribner attends Northwestern university and Miss Mason is a student at Pine Manor.

The Indian Hill also will be the scene of a debut tea which the David Wheeler Kimballs and Mr. and Mrs. Muscoe Burnett Jr. will give Dec. 22 for their daughters, Miss Lina Kimball and Miss Bleecker Burnett. Later that evening Miss Kimball's grandmother, Mrs. William Winton, will give a supper party in the Pump room for the buds and their assistants and beaux. Mr. and Mrs. Donold B. Lourie and the Russell T. Sterns will give a brunch party Dec. 30 in the Sterns' Northbrook home for Miss Burnett. She also will share honors with Miss Rosanna Welsh at a luncheon which Mrs. Rufus R. Jeffris and Mrs. Edward R. Adams will give Jan. 4 in the Woman's Athletic club.

The Francis M. Knights' debut party for their daughter, Margaret, will be a small tea at home in Highland Park on Dec. 30. She attends Smith college.

Mr. and Mrs. Harry Norman King will give a debut luncheon Jan. 3 in the Woman's Athletic club for their daughter, Barbara, who attends Bennett Junior college.

Wedding News

When Miss Susan Sheridan asked her brother, Murray Carleton Sheridan, to look up one of her fellow students at Washington university upon reporting to a convalescent hospital in Miami, Fla., she little realized that she was playing Cupid. While young Mr. Sheridan was recovering from war wounds and his sister's friend, Miss Jean Smith, was attending summer school at the University of Miami, they became friends and now are making plans to be married at 10 a. m., Oct. 27, in St. Patrick's church.

Mr. Sheridan, elder son of Mr. and Mrs. John Ensign Sheridan of Highland Park, will have his young brother, Calhoun, as best man. After the ceremony the bride's parents, Mr. and Mrs. Harris F. Smith of Paducah, Ky., will give a wedding breakfast at the Blackstone hotel. The bridegroom's uncle, Lt. Col. James T. Sheridan, just has returned from Naples, Italy, where he served as public relations officer for the 15th air force, and he and his wife will come from Detroit, Mich., for the wedding.

Young Mr. Sheridan, who attended the University of Illinois, received a medical discharge in August from the army air forces, in which he served as a sergeant. During his six months overseas he was wounded while flying over Austria. The senior Sheridans will give a Christmas tea for their daughter, Susan, who has transferred to Mundelein college this year, and at that time their friends will have a chance to meet the bride of the family. The Sheridans also have a younger daughter, Sheila.

Birth News

From New York City the Hayden B. Harrises send word of the arrival of their latest grandchild Sept. 27 in Leesburg, Va., where the baby's parents, Mr. and Mrs. James H. Symington [Valeria Harris], make their home. The little girl, who has been named Diedre Huntington, has a 3 year old brother.

Their first child, a son, was born Sept. 22 in the Evanston hospital to Lt. [j. g.] and Mrs. Marvin E. Holdredge [Virginia Chase Marsh] of Winnetka. The baby has been named Richard Edgecombe. He is a

[Continued on page 18, column 2]

Rengo Belt FOUNDATIONS

for all figures at all good stores

MADE BY CROWN CORSET CO.—N. Y.

Attachments Are Neatly Packaged

(Story in adjoining column)

One post-war vacuum cleaner has the usual special job cleaning attachments fitted neatly into a kit that hangs on the closet door where you store the cleaner, or that can be carried easily to any room where you're using it.

White Collar GIRL

BY RUTH MAC KAY

Weather Proof

All day at the office, the weather is fine—
The temperature's perfect—the sun's sure to shine;
But then, as by clockwork, at five it just pours;
O, why does the rain wait till we're out of doors!

ELSIE MURIEL FARR

Falling Short

I thought she was the ideal WCG when first I met her:

Perfect daytime makeup, each blonde hair in place, sparkling eyes, good teeth, perfect complexion.

Careful grooming, nary a wrinkle in her clothes, her shoes neatly polished, the heels straight, and seams straight on runnerless hose.

Good voice and proper enunciation of words. [I could imagine her practising for hours for that rounded tone!]

Efficient in her work, seldom idle, always willing to help out in other departments.

But:

She "popped" her chewing gum.

She called every one by his first name, including the office manager.

She summoned co-workers to her desk for information *she* needed.

She yelled across the office, disrupting the routine.

When two or more people were talking, she joined in the conversation, giving her opinion even tho it had not been sought.

Her office manners were irksome.

She never got a raise.

NORA N.

Noon Hour Observation

As a taxicab drove into the parking lot on a recent rainy day the white collar girls of Willoughby Tower were entertained to watch the cab go slowly, and with frequent stops, up the lane of cars and then turn about and proceed half the way back as the passenger in the cab obviously couldn't find his car. In the rain he got out for closer inspection of the parked cars, scurried back [still unable to remember where he had parked his car] and finally drove off—in the taxi.

28TH FLOOR WCGS.

Office Irk

When I say, "I'll be a little late getting down tomorrow" and some one asks, "What's unusual about that?"

JOYCE'S BOSS

Dis and Data

Dorothy Proesch, training director for one of the large mail order firms, reports that the secretarial contingent is all agog over a company sponsored "personal appearance clinic." In five two hour sessions, wonders are promised for face, figure and hair styling, with a graduation certificate as additional glamor incentive. . . . Two unusually attractive women have been appointed corporate officers by the Standard Oil company of New Jersey—the first in the company's history. They are Muriel E. Reynolds and Margery M. Porter, formerly stenographers but now assistant secretaries of the firm.

Filler Ballet Wins Plaudits for Dancers

BY ALBERT GOLDBERG

"Pas de Deux Classique," which stems from Tschaikowsky's "Swan Lake" with Petipa choreography, was added to the Ballet Russe de Monte Carlo repertoire at the Civic Opera house last night as filler in a bill that began with "Concerto Barocco," continued with "Danses Concertantes," and was scheduled to end with "Schéhérazade."

Tho obviously intended as as interlude between more ambitious efforts, "Pas de Deux Classique" stirred up the evening's stormiest applause up to the time of this reporter's departure. Both Miss Krassovska and Mr. Danielian were feted to a degree that marked one of the season's high points of enthusiasm.

Theirs was, in truth, a neat bit of frank display, with both dancers in excellent form. Mr. Danielian encompassed his leaps and turns with that clear cut command of technical problems that makes his work so gratifying to the eye. He lacks only the supreme theatrical flair that makes for irresistible brilliance. Miss Krassovska was charming and her virtuosity likewise won its own particular admirers.

Ruthanna Boris and Dorothy Etheridge joined Nicolas Magellanes for a neat accounting of the solo portions of "Concerto Barocco," tho the ensemble struck occasional snags of raggedness. "Danses Concertantes" profited from one of the smoothest interpretations of a tricky piece that the company has yet exhibited. The reason could be that the orchestra has at last conquered the knotty rhythms.

Demand for repetition of popular ballets has induced the management to make two changes in the remainder of the week's bills. "Franky and Johnny" will be substituted Thursday night for "Le Bourgeois Gentilhomme," which under the latter listing will not be mounted at all this season. The new Sunday matinee bill will consist of "Les Sylphides," "Grand Adagio" and a third performance of "Nutcracker," for which the public has been crying loudest.

Jewish Big Sisters' Case Discussion Group to Meet

The case discussion group of the Jewish Big Sisters will hear a review of Ann Parrish's book, "Poor Child," in connection with its work in girl guidance and social welfare at a 1:30 p. m. meeting today in headquarters at 203 N. Wabash av.

* *

Invitation for Nijinsky to Dance in U. S. Accepted

New York, Oct. 1 (AP)—Vaslav Nijinsky, in his prime the world's greatest ballet dancer, has been invited to come to this country from Vienna to dance, and his wife Romola has accepted for him, it was announced today by the New York office of Sol Hurok, of ballet theater.

Latest Vacuum Cleaner Is Built for Heavy Duty

BY EDITH WEIGLE

[Chicago Tribune Press Service]

Detroit, Mich., Oct. 1—The American woman expects a lot from her new, post-war model being put thru it, and she is not going to be disappointed. At a huge plant in North Canton, O., we watched a brand new, post-war model being put thru its paces and here in Detroit we saw two others that are about to make their debut. All three are highly efficient.

The Ohio factory is being reconverted from the manufacture of parachutes for fragmentation bombs, helmet liners, and bomb fuses to its regular job of turning out 1,000 vacuum cleaners a day. Of course, it's not up to that volume now, but it expects to get there before long. And the first of the batch are already on the market.

This new model has several improvements. All the attachments plug in easily and quickly at the side without the removal of any cap or lid. An electric light bulb is placed so that it illuminates the rug or carpet immediately in front of the cleaner. This is an efficient idea for dark corners or dark rugs.

Heavy aluminum, finished in gray and combined with a maroon toned plastic, cover the mechanism. Sturdy rubber covering on the corners of the machine protects furniture from being bumped.

The patented feature of this vacuum cleaner is that a special device in the "vibrator" or roller beats the rug while the brushes sweep it. Thus, deeply imbedded grit and dirt are brought to the surface and collected in the bag by means of powerful suction. The rug is actually lifted off the floor slightly so that this beating can take place. The makers believe that only in this way can a rug or carpet be cleaned properly.

We asked if it would ever be possible to make a noiseless cleaner and were told that for years the research and development department of this company had been working on the problem. The de luxe model has a muffler which deadens the noise somewhat, but this gadget costs money and at present cannot be put in the lower priced machine. The de luxe model also has a disposable paper bag within the outer cloth bag, which holds the dirt. This bag can be thrown away after being used a short time, and another one inserted.

In Detroit, the plant we visited turns out both the bag and tank types of vacuum cleaners. Both models are all maroon and are part metal, part plastic. The bag is at the side of the cleaner and the attachments plug in at the front.

In the bag cleaner the rug is swept by two kinds of brushes, one set being of nylon and slightly longer than the other, to act as beaters. The shorter bristles are pig bristles and these remove the surface dust and lint.

A new attachment for the bag cleaner enables it to wax floors.

Another product of this Detroit company is a cordless iron. You plug in the stand, not the iron, and the heat is thermostatically controlled. When the iron rests in place on the stand it is heated as the stand is kept constantly at the same temperature—one for cotton, another for rayon, etc.

Still another item in the line of this firm will be a food disposer unit, which will make its appearance in 1946. It will fit into any sink, will be electrically operated, and will dispose of all garbage. It grinds bones to fine bits.

This is the sixth in a series of stories by Edith Weigle, home furnishings editor of The Tribune, who is visiting factories thruout the middle west to give Tribune readers a first hand report of the newest items in household equipment as they are coming off the assembly lines.

Lectures Today

Ann Harrigan, "Race and Race Prejudice," first in series, 6:30 p. m.; Dr. Ernest Schwarz, "Mexico," 7:30 p. m., Shell School, 31 E. Congress st., free.

Miriam Wood, guide lecture tour, 2 p. m., Chicago Natural History [Field] museum, 30 cents.

A Simple Chair, Ideally Suited to Baby's Needs, Is Easy to Build

BY GLADYS HUNTINGTON BEVANS

A summer at camp when my son was very small led to my improvising a chair and table for his use.

The little chair and table were so simple that any one who knows how to handle tools in the most elementary way can make them. The

[TRIBUNE Studio Photo]

A chair built specially for baby should be so designed as to provide maximum comfort, Mrs. Bevans says today.

boxes of which this furniture was made came originally from the grocer's. He used them for delivering groceries and I found that when my little boy was in the kitchen one of them made a perfect little seat for him. They were surprisingly substantial, too.

The box for the seat was 16 inches long, 10 inches deep and 11 inches high, I used it lengthwise. I knocked away the front, making a comfortable place for little feet to tuck under. I had, luckily, some 11 inch planking in my back yard. From this I sawed a piece exactly the length of the box. This was to be the back. By another stroke of luck I found some small strips a little wider than laths. Two small lengths of these formed supports to hold the back in place. Nailed first to the piece of plank and then to the back of the box with rather small wire nails they provided absolute security.

For the table I used, also lengthwise, a box of about the same proportions; it was about two inches longer, two inches wider, and five inches higher. Your child may need a little different height depending upon the proportions of his body. I knocked away not only the front but the base. For the table top I cut two lengths of the 11 inch planking. Each was 28 inches long. I planed the edges so that they met without a crack. This is important, for cleanliness as well as looks. I nailed these together with two strips of wood. These two cleats were so spaced as not to interfere with nailing the top on the foundation. Laying the top in place, I nailed it firmly to the base box.

While some of these dimensions may vary, the three most important things to bear in mind for the baby's comfort are: That the height of the seat from the floor must be right; the depth of the seat from front to back, and the relation of the table height to the chair. This is not as difficult to determine as it sounds.

Let your toddling baby sit down squarely and lean back. Slip your fingers under the bend of his knees. If, with his feet resting on the floor, the muscles and tendons under his knees are soft and relaxed, then he is properly seated.

[Copyright: 1945: By News Syndicate Co., Inc.]

"You and Your Young Child" is a helpful booklet for parents. For your copy send 18 cents to Mrs. Gladys H. Bevans, The Chicago Tribune, Chicago 11, Ill.

Thru the Looking Glass

Are you in the habit of sitting pretty? If so, you may go to the head of the class and turn to something else. If not, let's talk it over a bit.

It doesn't much matter how you take your ease when you're alone, but out in company it's another story. Most of us would make regular cartoon subjects when we're seated in a chair except on the rare occasions when we remember to bring ourselves to order. There's the matronly kind of sit—you know, rather half erect, arms folded complacently over the chest, tummy sticking out, legs loosely crossed at the ankles. All definitely ageing. Then there are the sprawlers who slide way down on the spine, legs scattered carelessly out front, arms hanging limp over the sides of the chair. It isn't even slightly intelligent looking and makes for mental lethargy that brings the social score down to zero. The tense ones have attitudes of their own which make them look as if they're going to spring out of the chair in a second—that is, if they can get one leg unwound from the other quickly enough.

There are numerous variations on these themes, but the point is to discard them and cultivate the habit of looking pretty, alert but relaxed, when seated. By sitting well back in a chair, spine straight, a graceful attitude may be assumed with ease. When you're sitting even fairly straight, the torso falls into nice alignment, chest high, stomach tucked in. Legs and arms can be held in a position that's both comfortable and attractive without any undue effort, and the whole theory of making oneself look nice when seated is to remember to give it a little thought and bear in mind how important it is to the total charm score.

LOUISE DOOLEY

ON THE AISLE

By Claudia Cassidy

Margaret Webster's "Tempest" Captures Only a Hint of Shakespeare's Magic

"THE TEMPEST"

Comedy by William Shakespeare, produced by Margaret Webster and based on a production by Eva Le Gallienne. Settings and costumes by Motley, lighting by Moe Hack, music by David Diamond. Presented by Cheryl Crawford at the Studebaker Monday evening, Oct. 1, 1945.

THE CAST

Shipmaster	Beaumont Bruestle
Boatswain	Angus Cairns
Alonso, King of Naples	Bram Nossen
Gonzalo	Robert Harrison
Antonio	Joseph Hardy
Sebastian	Eugene Steckmann
Prospero	Arnold Moss
Miranda	Diana Sinclair
Ariel	Vera Zorina
Caliban	Canada Lee
Ferdinand, Prince of Naples	Albert Hachmeister
Adrian	Jack Bostick
Trinculo	Wallace Acton
Stephano	Benny Baker
Master of Ceremonies	Bernard Miller
Dancer	Peggy Allardice

The last complete work of the master playwright, Shakespeare's "The Tempest" is one of the most enchanting plays ever written, and one of the toughest to stage. It is even harder on a director than Wagner's "Ring," for Wagner is content with dragons and magic fires and such, and his music pours resonantly from molten throats, human, brazen, and stringed, while Shakespeare's "insubstantial pageant" is a thing all imaginative air and fire and water and without supreme eloquence its poetry is struck dumb. Little of that eloquence lurks in Margaret Webster's revival at the Studebaker, for this is a pedestrian production at its best in the low comedy scenes sparked by Wallace Acton's wry Trinculo and caught up by Benny Baker's Stephano and the sometimes curiously touching Caliban of Canada Lee.

Miss Webster's production has been called a stunt, but I doubt if it was so intended, at least in the cheap sense of the term. It looks to me like something that didn't come off as planned, and if you check on the number of "Tempest" revivals you will admire her courage if not necessarily her results. What she planned I don't know, but what she got misses magic.

For one thing, the sorcerer's island is an ugly place as Motley placed it on a competent revolving stage. This is doubly disappointing after the bright promise of the painted ship on gauze that mercifully veils the theatrical massacre of the shipwreck. For another, David Diamond's score is a dull pain in the ear. For still another, and this is disastrous, most of the acting is awful.

It isn't a bad conceit to juggle the scenes to end the play with Prospero's "We are such stuff as dreams are made on," but it is valid only if the actors, in Shakespeare's own words, have been spirits melting into the air, for how else can you capture the myriad moods of this tale of sorcery for justice, of love at first sight, of monsters and sprites and music that bubbles out of the very words and sometimes bursts into song? You can't do it without actors who vault the very blue of theatrical heaven.

Miss Webster has winged Zorina for Ariel and she moves like a dream and speaks distinctly. She also sings. The Negro Canada Lee for "a freckled whelp, hag born," is mired in a monstrous make-up of greenish face and horned hands and instructions to gibber. But when he gets hold of a line like "a thousand twanging instruments" he goes out on his own and gives it something. Arnold Moss's Prospero looks better than it deserves by comparison with most of the competition, and Mr. Hachmeister's Ferdinand has promise in a Van Johnsonish sort of way. But my vote goes to Mr. Acton's first scene, which brings a dead play sharply to life.

Dear Diary BY BECKY

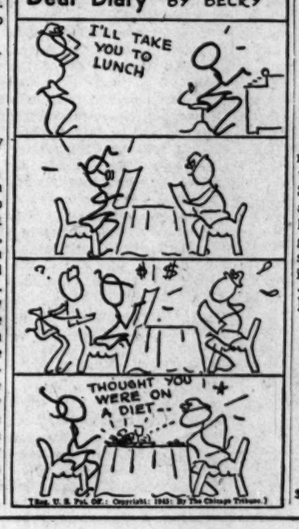

Betrothal Told

[Moffett Photo]

Miss Carolyn Margaret Corcoran

Miss Carolyn Margaret Corcoran's engagement to Sgt. Richard Cassell Creevy, son of Mr. and Mrs. Joseph B. Creevy of Constance av., has been announced by her mother, Mrs. Vincent A. Corcoran of Beverly Hills. Miss Corcoran attended St. Mary of the Woods college. Sgt. Creevy, a graduate of the University of Notre Dame, is in the Pacific with the army air forces.

Medical Society Officers Will Be Auxiliary Guests

The woman's auxiliary of the Chicago Medical society will open the season tomorrow with a luncheon at 12:30 p. m. in the Tropical room of the Continental hotel. Officers of the society will be present as guests, and Dr. Frank Hammond, a member of the society's advisory committee, will be guest speaker. Mrs. Clyde R. Landis, newly elected auxiliary president, will conduct a preliminary council meeting at 11 a. m. Mrs. Nicholas Dykstra is in charge of luncheon reservations.

* *

Story League Meeting

The Chicago Story league will devote its first meeting at 7:30 o'clock tonight in the McCormick Memorial Y. W. C. A. to "Indian Folk Lore."

Stage Note

The Edwin Lester revival of Sigmund Romberg's "The Desert Song," with Walter Cassell and Dorothy Sandlin in leading roles, will open an engagement at the Civic Opera house Nov. 18 or 19, filling in the gap between the Chicago Opera season and the Christmas night opening of Ballet Theater.

Don't Let SUPERFLUOUS HAIR Mar Your Beauty

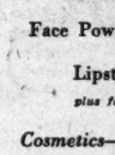

Abolish It Forever by ELECTROLYSIS

The Only Safe, Permanent Way. Specialists for 34 years in this work. We are endorsed by eminent physicians. 200 to 600 roots destroyed per hour. Leaves no scars on face, arms or body.

Permanent—Reasonable

Ella Louise Keller

ESTABLISHED 34 YEARS

Suite 2405 55 E. Washington Cen. 6468

Send for FREE Booklet

Here's an entirely New Idea in Cream Deodorants!

Triple-Creamed to unbelievable fluffiness . . .

Smooths on easier . . . Vanishes quicker

Today an entirely new idea in cream deodorants is waiting for you. It's *triple-creamed* HUSH*—a mere whisper of a cream . . . fluffy as your face cream. Smooths on easier, vanishes quicker. A delightful change from your present stiff deodorant cream.

Yet!—with all of its exquisite daintiness HUSH ends underarm odor the instant it's applied. Gives you freedom from further perspiration worries from 1 to 3 days. Does not stain nor harm your precious clothes.

Try this new *triple-creamed* deodorant at once and discover the thrilling difference. You can get HUSH at your drug, department or 10¢ store. 25¢ and 50¢, plus tax.

*REG. U. S. PAT. OFF.

Colonial Dames

ALL PURPOSE CREAM

A treat for dry skins!

$1 . . . $2, plus tax

How lusciously rich and smoothing this precious cream is . . . what soft allure it gives your skin! It's superb for cleansing, lubricating, softening . . . a priceless aid for perfectly groomed loveliness!

COLONIAL DAMES

Store Hours, 9:45 to 5:45

Marshall Field & Company

TABU FACE POWDER AND LIPSTICK BY DANA. The powder—fine as silk, the lipstick—alive with vibrant color and both laden with the famous Forbidden fragrance.

Face Powder, $1.75

Lipstick, $1.50

plus federal excise tax

Cosmetics—First Floor North, State

Also Evanston and Oak Park

Looking at Hollywood

By Hedda Hopper

HOLLYWOOD, Cal., Oct. 1—Nice blending. **Lana Turner, Clark Gable,** and **Marjorie Main** in "Lucky Baldwin," which gets going soon. Lana deserves a good part at Metro. She did some fine acting and was breathtakingly beautiful in "Week-End at the Waldorf." . . This handed me a giggle. Metro lent one of their best comedy writers, **Lionel Houser,** to Warners, and he dashed off "Christmas in Connecticut" [a top moneymaker], which starred **Barbara Stanwyck.** Because of that hit for a rival company, he has been upped to a producer by Metro. . . Know how **Ed Gardner** gets his jokes? He entertains **Dorothy Parker, Bob Benchley,** and **Deems Taylor,** and has a secretary present taking down their witticisms. . . . When I met Deems Taylor's wife, I called her the child bride. He remarked, "I wonder what you were when you married **De Wolf Hopper?**" I'm sorry, Deems, so many years have rolled over since then, I keep forgetting my husband was 5 years older than my father. In fact, since my son Bill has been away so long, I keep forgetting I ever had a husband.

It's Just All for Fun

Clifton Webb danced—not on the floor but on the lawn—with **Greta Garbo** at a party, and caught cold. He couldn't do the "suspense" show, which was taken over by **Joe Cotten.** Joe's reward is that he gets to do another "suspense" with an original script by **Ben Hecht.** Clifton, recovered sufficiently to send this wire to his pal, **Spencer Tracy,** on Spencer's opening night in Providence, R. I.: "I wouldn't be as nervous as you must be tonight for anything in the world." Hey, Cliff, what a way to soothe the nerves of a friend! . . . Oh, no! Not **Alexander Knox** for "The Late George Apley," when **Leo Carroll** is so perfect. . . . Some men are just born lucky. **Charles Mendl** got a taste of acting in "One Man's Family" and wanted to see himself on the screen, so now he has been invited to do a small part with **Cary Grant** and **Ingrid Bergman** in "Notorious." Super-Duper **Alfred Hitchcock** is directing it. . . . Speaking of Mendl, I ran an item about his being picked up by an Irishman when Mendl's car broke down. The gent from the Emerald Isle writes me: "Now, if you had told the story as Charles gave it, the old saw, 'Brevity is the soul of wit' would have been covered. I said, 'Oh! you're a Limey! You look like Col. Blimp in distress." This Ulsterman continues, "Off the record, the British are fine people, but they would be lost without the Irish and Scottish to protect them on occasion beyond their insular limits out in the cold, hard world."

Scramblings, but No Eggs

She watched **Keenan Wynn, Edward Arnold,** and **Marina Koshetz** do "It Will Be Great to Get Back Home, Sez I" for "No Leave, no Love." There's a song to end all songs. **Guy Lombardo** took time out to play the number he did for me on the air—"I Wish I Knew." Guy soon gets his vacation in West Virginia, where he'll race his boat "Tempo." . . . **Chares Martin** is so excited over **Pat Kirkwood's** acting, he's sending her red roses. . . . **John Dall** arrived in New York only to be rushed into his old part in "Dear Ruth." It seems both leading man and understudy were ill. . . . **Dan Duryea's** son sure "cottons up" to his old man. When Dan asked if he'd like to ride the merry-go-round, he replied, "Sure, dad, if it'll make you happy." . . . Hollywoodites are going to feel at home in the Waldorf's Wedgwood room. **Charley McCarthy** will heckle **Edgar Bergen** four weeks, then **Frank Sinatra** takes over. And after that **Danny Kaye** will warble **Sylvia Fine's** ditties.

The Comment Courteous

When **George Bernard Shaw** met **Vivien Leigh** at the rehearsal of "Caesar and Cleopatra," he mentioned that he'd seen her in his play, "Doctor's Dilemma," and thought she looked very ladylike. But now since they'd met, he told her he'd changed his mind again—she was the perfect Cleopatra. . . . **Frieda Inescort's** off to New York to play opposite **Walter Abel** in **John Van Druten's** new play which stars **Beatrice Pearson.** . . . My friend, **Emily Kimbrough,** outdid me a thousand to one at the unveiling of **Richard Kitchen's** portrait of **Peggy Wood.** Emily brought her bird Nellie along in a three foot cage made in the shape of a hat, which she wore all during the party. I calls that unfair! Peggy's portrait was charming, and was admired by **Ronald Colman** and wife, **Charles Brackett,** and **Lester Donahue** among others. . . . Well, well, so I've been tagged by **Elsa Maxwell.** She put me right in there with the Voice, the Face, the Body, the Squeak [which she calls **Van Johnson**]. I'm the Hat. That tops me. Elsa's tossing a farewell party Thursday at Romanoff's for **Ethel Barrymore.**

[Copyright: 1945: By The Chicago Tribune]

Fruit Motifs

BY NANCY CABOT

For quick or overnight needlework, try making these good looking embroidered glass towels. These fruit motifs are done in outline and cross-stitch and require little time to execute.

For the hot iron transfer pattern of the fruit motifs, No. 776, send 15 CENTS in coin [wrap coin securely] to the Needlework Bureau, Chicago Tribune, 220 5th av., New York 1, N. Y.

Ellen Ryerson to Make Bow at Double Party

[Continued from page 17, column 1]

grandson of Mr. and Mrs. Lawrence S. Marsh of Winnetka and Mr. and Mrs. Chester E. Holdredge of Mount Vernon, N. Y. Lt. Holdredge is attached to the navy air station in Hutchinson, Kas.

On the Calendar

The opening meeting of Le Cercle Francais today in the Fine Arts building will be a reception to welcome the new president, Mrs. Cyril L. Ward, and new members of her board. Miss Helen Clare, dramatic soprano, will sing a group of French songs, and Jacques W. Walch of the French information service will speak on French-American friendship. Pouring at tea will be Mrs. Harry Dingman, outgoing president, and Mme. Jean Viala, wife of the French consul.

Cards have been mailed to friends of the Beverly Hills center of the Infant Welfare society telling them that a station will be open Thursday, Friday, and Saturday at 1805 W. 103d st. to receive contributions for the Thrift shop which the center maintains. Twice a year since 1942 the center has set up a neighborhood receiving station for the convenience of donors who are unable to take their gifts of discarded clothing and household articles to the shop at 11445 S. Michigan av. The shop is the center's only money-raising project. Mrs. Dearborn Hutchison is chairman of the board and of the fall campaign.

* * *

Art Institute Lecture

Miss Helen Parker will resume free gallery talks at the Art institute tomorrow, giving a lecture at 12:30 p. m. on "Medieval Paintings in Spain."

Don't scatter dust!

Use new DUSORB absorbs dust

Dusts everything easier, speedier, better!

It's the modern way to dust . . . a way of *absorbing dust, not scattering it.* Dip any clean cloth or dust mop into DUSORB, let it dry (it dries fast) . . . and dust away! Like magic dust is absorbed . . . no streaking, spotting or gummy surfaces.

FOR FURNITURE, VENETIAN BLINDS, FLOORS, WALLS, MIRRORS, WINDOWS

DUSORB is harmless to any surface—paint, paper, fabric or wood. Non-inflammable, odorless, kind to hands. Enjoy this new, miracle-working dust-absorber. Only one DUSORB . . . nothing like it! Get a long-lasting bottle for only 50¢! Big thrifty bottle $1.

Ask for DUSORB at your favorite department, drug, grocery, or hardware store.

Franco American Hygienic Co. Chicago 11, Illinois

DOWNTOWN — BUY U. S. VICTORY BONDS at BALABAN & KATZ THEATERS

CHICAGO — Open 9:30 a. m. — IRENE DUNNE, ALEXANDER KNOX, CHARLES COBURN in "OVER 21" — STAGE: HENNY YOUNGMAN, ARTHUR LEE SIMPKINS, BUSTER SHAVER, LOU BREESE

STATE-LAKE — Open 8:45 a. m. — Declared for ACADEMY AWARD ACCLAIM! Jennifer Jones, Joseph Cotten in "Love Letters" — Paramount's smash with ANN RICHARDS

UNITED ARTISTS — Open 8:45 a. m. — FRANK SINATRA · ESTHER WILLIAMS · GENE KELLY in "ANCHORS AWEIGH" in TECHNICOLOR — JOSE ITURBI · Kaye Ballard · Billy Gilbert

ROOSEVELT — Open 8:45 a. m. — BARBARA STANWYCK · DENNIS MORGAN in WARNERS' "CHRISTMAS IN CONNECTICUT" — CO-STARRING SYDNEY GREENSTREET

APOLLO — Open 8:45 a. m. — COLUMBIA'S "A THOUSAND AND ONE NIGHTS" in TECHNICOLOR! — CORNEL WILDE · EVELYN KEYES · PHIL SILVERS · ADELE JERGENS

GARRICK — Open 8:45 a. m. — Now · ABBOTT and COSTELLO "IN HOLLYWOOD" — FRANCES RAFFERTY · BARS BARLAND — Also The Hidden Eye — EDWARD ARNOLD plus RAFFERTY · LANDTON

★★ BUY V BONDS ★ BUY V BONDS ★ BUY V BONDS ★★

FRIDAY 5 October

4 days to DOLLY SISTERS DAY!

Gala World Premiere "The DOLLY SISTERS" — 20th Century-Fox brilliant production — BETTY GRABLE · JUNE HAVER · JOHN PAYNE IN TECHNICOLOR

★ See GALAXY of HOLLYWOOD STARS In Person - Friday only!

Chicago — BALABAN & KATZ — STATE-RANDOLPH

ORIENTAL — RANDOLPH NEAR STATE — Op. 9:30 Pr. Chgs. 12 and 5 — SCREEN—First Showing — Lester Cowan presents ERNIE PYLE'S "STORY OF G.I. JOE" — BURGESS MEREDITH · ERNIE PYLE — United Artists — "EXPERTLY DONE!" Tiles—TRIBUNE — ★★★★ Arden—TIMES — "BEST MOVIE OF THE WAR!" Murdoch—SUN

GREAT DOUBLE STAR STAGE SHOW — Frankie Masters AND HIS ORCHESTRA — WALTER "DARE" WAHL · FRANK COOK — IN PERSON Bill Robinson

WOODS — 7:45 A. M. CONT. • RAND. AT DEAR. — LATE SHOWS! Midnight to 6 A. M. — FIRST CHICAGO SHOWING! GEO. RAFT "JOHNNY ANGEL" — HOAGY CARMICHAEL — Extra!—MAURICE ROCCO · LOUIS JORDAN & BAND — "HEP CAT SERENADE"

Mc Vickers — Ends-Starts Op. 9:45 Sho to 1 — 35c to 6:30 plus tax — BETTY HUTTON · ARTURO de CORDOBA in Technicolor "INCENDIARY BLONDE" with BARRY FITZGERALD — DENNIS MORGAN vs. "GOD IS my CO-PILOT" — RAYMOND MASSEY · DANE CLARK · ALAN HALE

MONROE — IN THE LOOP — MONROE AT DEARBORN — Open 8:30—25c to 1, 30c to 6:30, plus tax. Sta. 7410 — KAY FRANCIS ★ WALTER HUSTON ★ GLORIA WARREN "ALWAYS IN MY HEART" — JOHN WAYNE ★ CLAIRE TREVOR ★ THOMAS MITCHELL in JOHN FORD'S "STAGECOACH" — Fri.: "WILSON" in Color, H. Bogart, "CONFLICT"

LA SALLE — —EXTRA LATE SHOW— Madison-Clark. Op. 7:45 a. m. — ROBERT ARMSTRONG · CHARLES ARNT "ARSON SQUAD" "DANGEROUS INTRUDER"

STUDIO — VAN BUREN AT MICHIGAN — 10:45 A. M. TO MIDNIGHT — 34th Week — Hedy Lamarr ECSTASY "The Human Passion"

RIALTO BURLESK — STATE AT VAN BUREN — PERSONAL APPEARANCES — LYNN VANYA in Big Revue—Screen: "Within These Walls"

CLARK — Clark at Madison — Latest News — Midnite Show — CHARLES RUGGLES "3 IS A FAMILY" — Also "GHOST PATROL"

World PLAYHOUSE — 410 S. Mich. Ave. — CONTINUOUS 11:45 A. M. TO MIDNIGHT — 3rd WEEK — U. S. Premiere, Never Before Seen! "FALL OF BERLIN"

WEST

BUY U. S. VICTORY BONDS at B&K THEATERS

BALABAN & KATZ MARBRO — Open 1:45—GREER GARSON, GREGORY PECK "VALLEY OF DECISION" — Extra! WALT DISNEY COLOR CARTOON — Last "VALLEY OF DECISION" AT 10 P. M.

PARADISE — Starts 1:20 — Geraldine Fitzgerald · Alexander Knox IN TECHNICOLOR "WILSON" — Last "WILSON" Starts at 9:25 P. M.

Cent. Pk. — Open 1:45 — JOAN FONTAINE · GEORGE BRENT "THE AFFAIRS OF SUSAN"

SENATE — Open 1:45 — Plus ABBOTT & COSTELLO

MANOR — Open 1:30 — "NAUGHTY 90'S"

STATE — Open 1:30—Peter LAWFORD, Donald CRISP, "SON OF LASSIE" & James Craig, Donna Reed, "GENTLE ANNIE"

4 STAR — 2418 Mad. — LON CHANEY—ANNE GWYNNE JON HALL "Invisible Man's Revenge"

IMPERIAL — TECHNI-COLOR — George Raft, Joan Bennett "NOB HILL" PLUS "SING ME A SONG OF TEXAS"

MADLIN — 1910 W. Madison. 3 Features — Tex Ritter, "ENEMY of LAW" Tom Conway, "FALCON IN HOLLYWOOD" Carmen Miranda, "Something for the Boys"

LINDY — 1710 Madison. WILLIAM BOYD "Hopalong Cassidy Serves a Writ" Conrad Veigh, "KING OF THE DAMNED"

MARSHALL SQ. — 2871 W. Cermak—Op. 1 — "SON OF LASSIE" "GENTLE ANNIE." MARJORIE MAIN

CENTURY — 1421 W. Mad. — "GIRL RUSH" 3 Features. DESERT BANDITS Dennis Morgan, "VERY THOUGHT of YOU"

DOWNTOWN — LAST DAY OPEN 8:45 • "EAST SIDE OF HEAVEN" plus "IMITATION OF LIFE"

The Best Show in Town — RKO PALACE — RANDOLPH AT LA SALLE

TOMORROW at 8:45 a.m.

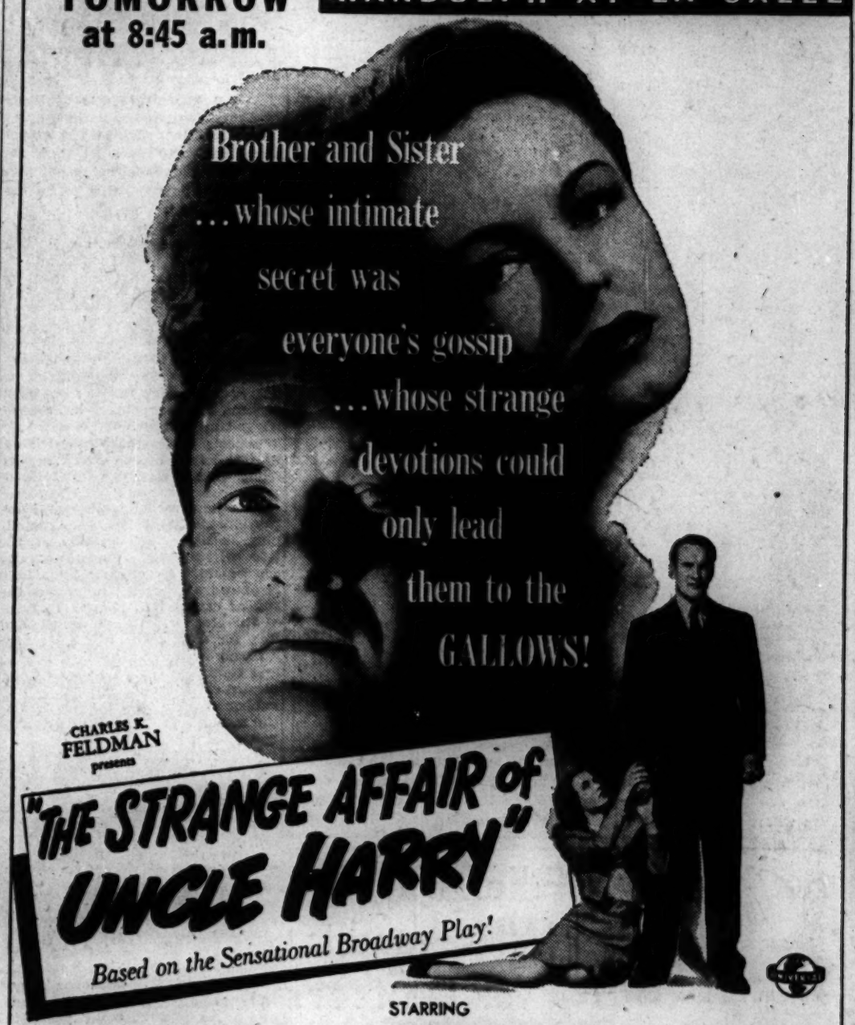

CHARLES K. FELDMAN presents "THE STRANGE AFFAIR of UNCLE HARRY" — Based on the Sensational Broadway Play!

STARRING GEORGE SANDERS · GERALDINE FITZGERALD · ELLA RAINES with MOYNA MACGILL · SARA ALLGOOD · HARRY VON ZELL

PLEASE don't tell the Surprise Ending! No one seated during last 5 minutes!

PLUS 2ND FEATURE — EASY to LOOK AT — Gloria JEAN · Kirby GRANT · DELTA RHYTHM BOYS

DOWNTOWN — LAST DAY — OPEN 8:45 — "BACK TO BATAAN" plus "Northwest Mounted Police"

RKO GRAND — CLARK NR. RANDOLPH

Tomorrow — 2 STAR-STUDDED HITS — Move Over from the RKO PALACE

Bing CROSBY AT HIS BEST in "East Side of Heaven" — Here Comes Joe! — from BLONDELL · Mischa AUER

PLUS

Claudette COLBERT in FANNIE HURST'S "IMITATION OF LIFE" with WARREN WILLIAM · ROCHELLE HUDSON · Alan Hale · Louise Beavers

NORTHWEST — BUY U. S. VICTORY BONDS at B&K THEATERS

BALABAN & KATZ HARDING — Open 1:45—GENE TIERNEY, JOHN HODIAK "A BELL FOR ADANO" Plus HELMUT DANTINE, PHILIP DORN "ESCAPE IN THE DESERT"

CONGRESS — Starts 1:20 — GERALDINE FITZGERALD · ALEXANDER KNOX in Glorious Technicolor! "WILSON"

GATEWAY — Starts 1:20 — Last "Wilson" at 9:25 P. M.

TERMINAL — Open 1:45 — JOAN FONTAINE · GEORGE BRENT "THE AFFAIRS OF SUSAN"

CRYSTAL — Open 1:45

BILTMORE — Open 1:45 — Plus ABBOTT & COSTELLO "NAUGHTY NINETIES"

BELPARK — Open 1:45

Will Rogers — Open 1:45 — Joan Bennett, George Raft "NOB HILL"

DRAKE — Open 1:45 — & DOROTHY LAMOUR "MEDAL for BENNY"

PORTAGE — Open 1:45—BETTE DAVIS "THE CORN IS GREEN"

ADMIRAL — Open 1:45—MERLE OBERON & JACK OAKIE, "ON STAGE, EVERYBODY" — Plus BASIL RATHBONE, "WOMAN IN GREEN"

NORTH

• SHERIDAN — 4038 Sher. — EDDIE BRACKEN · VERONICA LAKE · DIANA LYNN "OUT OF THIS WORLD" "DANGEROUS PASSAGE" ROBERT LOWERY

• VOGUE — 3812 Broadway — JOAN FONTAINE · GEORGE BRENT 'AFFAIRS OF SUSAN'

• DEVON — 6235 Broadway — CHESTER MORRIS "BOSTON BLACKIE Booked on SUSPICION"

• MODE — 3912 Sher.—Rib-Tickling Show! 3 STOOGES, "BOOBY DUPES" "ROOKIES IN BURMA"—Packed with Laffs! "THREE COCKEYED SAILORS" on the Loose!

400 — 6746 SHERIDAN ROAD — MATINEE DAILY, 1:30 P.M. — Exclusive ROGERS PK. Showing 'MR. EMMANUEL' — Tackles Hush-Hush Subject of Prejudice

• BIOGRAPH — 2433 Lincoln—Open 12:45 — DOROTHY LAMOUR, ARTURO DE CORDOVA "MEDAL FOR BENNY" GEORGE RAFT, "NOB HILL."

• BUCK'M — 3310 N. Clark — TECHNICOLOR! PETER LAWFORD "SON OF LASSIE"

• N. CENTER — 4031 Lincoln — JAMES CRAIG "GENTLE ANNIE"

• DAVIS — 4614 Lin. — EDDIE BRACKEN · BETTY HUTTON DOROTHY LAMOUR, "THE FLEET'S IN" Allan Jones, "THERE'S MAGIC IN MUSIC"

• VIC — Sheff.-Belm.—"THE SCARLET CLUE" JOHN DALL, NIGEL BRUCE BETTE DAVIS, "THE CORN IS GREEN"

ARGMORE — 1040 ARGYLE — "America Beautiful" — ALL-TECHNICOLOR SHOW! PAUL MUNI ★ MERLE OBERON ★ CORNEL WILDE — SONG TO REMEMBER

BUY U. S. VICTORY BONDS at B&K THEATERS

BALABAN & KATZ UPTOWN — Sts. 2:25—GREER GARSON, GREGORY PECK "VALLEY OF DECISION" — Extra! WALT DISNEY COLOR CARTOON — Last "VALLEY OF DECISION" AT 9:37 P. M.

GRANADA — Open 1:45—Gene Tierney, John Hodiak, "A BELL for ADANO" & Helmut Dantine, "ESCAPE in the DESERT"

RIVIERA — Open 1:30—Dennis Morgan in "GOD IS MY CO-PILOT" & Joseph Schildkraut, "THE CHEATERS"

CENTURY — Starts 1:15 — ALEXANDER KNOX · GERALDINE FITZGERALD in Gorgeous Technicolor! IN DARRYL ZANUCK'S 'WILSON' — Last 'WILSON' at 9:23 p. m.

NORSHORE — Open 1:30

NORTOWN — Open 1:00

PANTHEON — Open 1:00

BELMONT — Open 1:30

HOWARD — Peter LAWFORD, Donald CRISP & James Craig, Donna Reed, "GENTLE ANNIE"

LAKESIDE — 4730 Sheridan — Bette Davis, John Dall "The Corn is Green"

GOVENT — 2631 N. Clark — Plus JACK OAKIE On Stage, Everybody

GINE' — Sts. 6:15—JOAN BENNETT, GEORGE RAFT, in Color, "NOB HILL" & DOROTHY LAMOUR, "MEDAL for BENNY"

SOUTH

KEN — JUDY GARLAND · ROBERT WALKER — LEE TRACY, NANCY KELLY "BETRAYAL FROM EAST" "THE CLOCK"

PARK — 3955 S. Pk.-way—"ROAD to ALCATRAZ" MERLE OBERON, Laurence OLIVIER "WUTHERING HEIGHTS"

MICHIGAN — 55th-Mich.—LATEST NEWS! Peter LAWFORD, Donald CRISP "SON OF LASSIE"—IN TECHNICOLOR! JAMES CRAIG, "GENTLE ANNIE," Marj. Main

JACKSON PK. — F. Ryan, J. Oakie, J. Coy "ON STAGE, Everybody" Dorothy Lamour · Arturo de Cordova "A Medal for Benny"

MARQUETTE — 63d-Kedzie. GEO. MURPHY · ANNE SHIRLEY Freddie Martin and Band, "Mayor of 44th Street" Ginger Rogers, Dennis Morgan, "KITTY FOYLE"

HIGHWAY — 63d-Western. JACK OAKIE "ON STAGE, EVERYBODY" Bette Davis, John Dale, "CORN IS GREEN"

COLONY — 59th-Kedzie—MARJORIE MAIN "GENTLE ANNIE" Donald Crisp, Peter Lawford, "SON OF LASSIE"

COMMERCIAL — 9150 Commercial. Op. 11:30 Abbott & Costello, "Naughty Ninties" — "Son of Lassie" in Technicolor

RAMOVA — 55th-Halsted. "Naughty Nineties" Plus "GENTLE ANNIE"

STATE — 11029 S. Mich.—JOAN FONTAINE "THE AFFAIRS OF SUSAN" Boris Karloff, Bela Lugosi, "BODY SNATCHER"

CORAL — 95th-Cicero—Op. 6—Free Parking "NOB HILL" in Technicolor—Geo. Raft, Joan Bennett & "CRIME DOES NOT PAY"

LEX — 1162 E. 63rd Street. Open 12:30 Sidney Toler, R. Fong, "SCARLET CLUE" Robt. Taylor, Vivien Leigh 'WATERLOO BRIDGE'

HARVARD — 63d & Harvard—Cartoon "That Uncertain Feeling" Cary Grant, Constance Bennett, "TOPPER"

E.A.R. — Op. 6 P.M.—Judy Garland, Robt. Walker "The Clock" & R. Faige, D. Barrymore, Lon Chaney, "Frontier Badman", (West. Thriller)

SOUTH

BUY U. S. VICTORY BONDS at B&K THEATERS

BALABAN & KATZ TIVOLI — Op. 1:15—VAN JOHNSON, ESTHER WILLIAMS 'THRILL OF A ROMANCE' Plus GENE TIERNEY, JOHN HODIAK "A BELL FOR ADANO"

BALABAN & KATZ SOUTHTOWN — Op. 1:30—Betty HUTTON, Arturo De CORDOVA "INCENDIARY BLONDE" & Nancy Kelly "DOUBLE EXPOSURE" Chester Morris

TOWER — ALEXANDER KNOX, GERALDINE FITZGERALD, "WILSON" Color! & THOS. MITCHELL, 'WITHIN THESE WALLS'

MARYLAND — Joan Fontaine, George Brent "AFFAIRS OF SUSAN" & PETER LAWFORD, "SON OF LASSIE"

REGAL — Veronica LAKE, Eddie BRACKEN "OUT OF THIS WORLD" & PETER LAWFORD, "SON OF LASSIE"

★ARK — Op. 12:30-Today only. Mystery horror show 'KING of the DAMNED' Ginger Rogers "13TH GUEST" William Boyd, "Mystery Man"

★WOODLAWN — Open 12:30. Today only "The Whistler" Richard Dix "Case of Dr. R. X.' L. Atwell 'Wings Over Pacific'

★RAY — Op.6-Today only. 'Holmes in Washington' Basil Rathbone, Peter Lorre, 'Boogy Man Will Get You' Karloff, 'Brooklyn Bridge' Gorsey

★CHELTEN — Op. 6. Today only. 'Blondie's Event' Arthur Lake, P. Singleton "Unseen Enemy" Lee Carrillo, Andy Devine "Corpse Vanishes" Bela Lugosi

★SUN — Op.5:45-Today only. "Saltire" L. Howard "Highway by Night" Richard A. Carlson Jane Darwell, "Missing Corpse" J. Edw. Bromberg

★V — Op. 12:30—Jon Hall, M. Montez, Turhan Bey "Gypsy Wildcat," Ty. Power, "Rains Came" Myrna Loy, "Man from Thunder River," Bill Elliott

★MIDWAY — Op. 12:30—ERROL FLYNN "NORTHERN PURSUIT" Bill Elliott, "VIGILANTES OF DODGE CITY" Lee Gorsey, "Spooks Run Wild," East Side Kids

• • SUBURBAN • • OAK PARK

LAMAR — Marion at Lake 'L' — HUMPHREY BOGART · ALEXIS SMITH, SYDNEY GREENSTREET "CONFLICT" — Featurette: "POLICING GERMANY" "BAHAMA SEA SPORTS" in Technicolor — BUGS BUNNY CARTOON! Latest News!

SOUTHERN — 328 S. Oak Pk.—Open 1:30 "AMERICA BEAUTIFUL" PAUL MUNI, MERLE OBERON, Cornel WILDE "A SONG TO REMEMBER"

LAKE — Lake and Marion Streets—Open 1:30 PETER LAWFORD, DONALD CRISP "SON OF LASSIE"—IN TECHNICOLOR! JAMES CRAIG, "GENTLE ANNIE," Marj. Main

TOWN — Roosevelt-Austin. Open 5:30 "BETRAYAL FROM THE EAST" JUDY GARLAND, ROBERT WALKER "THE CLOCK"

AUSTIN

PLAISANCE — Lee TRACY, Nancy KELLY "BETRAYAL FROM EAST" JUDY GARLAND ROBERT WALKER "THE CLOCK"

AUSTIN — Tyrone Power · Maureen O'Hara — Laurence Olivier, Merle Oberon "WUTHERING HEIGHTS" "BLACK SWAN"

ROCKNE — 5825 W. Division St.—Open 6 P.M. J. J. Garland, R. Walker, "The Clock" Merle Oberon, Paul Muni, "A Song to Remember"

PARK — Last Feature at 9:30 Gary Cooper, Ingrid Bergman "FOR WHOM THE BELL TOLLS"

SYMPHONY — 4937 Chicago—Open 1:30 "THE SCARLET CLUE" Joan Bennett, George Raft, "NOB HILL"

B&K IRIS — Open 6:00—Joan BENNETT, Geo. RAFT, "NOB HILL" & DOROTHY LAMOUR, 'MEDAL FOR BENNY'

MAYWOOD

LIDO — DOORS OPEN 12:30 — Alexander Knox GERALDINE FITZGERALD "WILSON"

BERWYN

B&K BERWYN — JOAN FONTAINE "AFFAIRS OF SUSAN" Plus Abbott & Costello, "NAUGHTY NINETIES"

RITZ — Doors Open 5:30. JOAN BENNETT GEORGE RAFT in "NOB HILL" 'MEDAL FOR BENNY' D. Lamour, A. de Cordova

CICERO

VILLAS — Open 1:30—BETTE DAVIS "THE CORN IS GREEN" Jack Oakie, Peggy Ryan, "ON STAGE, Everybody"

FOREST PARK

FOREST — Op. 1:00 — "Son of Lassie" in Color Also "NAUGHTY NINETIES," Abbott & Costello

BROOKFIELD

STRAND — "Song to Remember" PAUL MUNI plus "THIS IS AMERICA"

LA GRANGE

B&K LA GRANGE — J. Fontaine, G. Brent "Affairs of Susan" Plus Abbott & Costello, "NAUGHTY NINETIES"

DOWNERS GROVE

TIVOLI — Open 6:00 — "SON OF LASSIE" plus "GENTLE ANNIE" Marjorie Main

BLUE ISLAND

NEW LYRIC — 1:00 Open — PETER LAWFORD · DONALD CRISP in "SON OF LASSIE"

SOUTH — BUY U. S. VICTORY BONDS AT WARNER BROS. THEATERS

AVALON — 79th-Stony—Free Parking Op. 1:30—Chester Morris "DOUBLE EXPOSURE" Betty Hutton, "INCENDIARY BLONDE"

CAPITOL — 79th-Halsted—Free Parking Op. 1:30—Dennis Morgan "GOD IS MY CO-PILOT" Joseph Schildkraut in "THE CHEATERS"

STRATFORD — 63d-Hal. Humph. Bogart in "CONFLICT" Jinx Falkenburg, "THE GAY SENORITA"

BEVERLY — 95th-Ashland—Free Parking Technicolor! Donald Crisp Peter Lawford in "SON OF LASSIE"

JEFFERY — 71st-Jeffery — Joan Fontaine · George Brent

RHODES — 79th-Rhodes

HIGHLAND — 79th-Ashland — "AFFAIRS OF SUSAN" Abbott & Costello 'NAUGHTY '90's'

OGDEN — 63rd-Ash.—Abbott & Costello in "THE NAUGHTY 90s" Peter Lawford in "SON OF LASSIE"

GROVE — 76th-Cottage—2 Days Only —Request Hit Show— Judy Garland Mickey Rooney "As Thousands Cheer" JOHN WAYNE Randolph Scott in "PITTSBURGH"

SHORE — 79th-Kingston—Jack Oakie "ON STAGE, EVERYBODY" George Raft, Joan Bennett, "NOB HILL"

FROLIC — 55th-Kilbo—2 Days Only! —Request Hit Program— "HOLY MATRIMONY" Monty Woolley Gracie Fields Joan Blondell "I Want a DIVORCE" Dick Powell

COSMO — 79th-Halsted—Today & Wednesday —2 Request Hits— Humphrey Bogart BETTE DAVIS "Thank Your Lucky Stars" JOHN WAYNE Randolph Scott "THE SPOILERS"

HAMILTON — 71st-Paxton—Last Feat. 10:30 Technicolor! Paul Muni, Cornel Wilde, "A SONG TO REMEMBER"

OAKLAND — 39th-Drex.—Dorothy Lamour "A MEDAL FOR BENNY" George Raft, Joan Bennett, "NOB HILL"

"MET" — 47th-So. Pkwy.—4 Exciting Days! The Biggest Show Hit Since Human! Tender! BETTE DAVIS "THE CORN IS GREEN" Extra Added LOUIS JORDAN "RATION BLUES"

PICCADILLY — 63d and BLACKSTONE — HUMPHREY BOGART · ALEXIS SMITH · SYDNEY GREENSTREET "CONFLICT" — ALSO SELECTED SHORT SUBJECTS

MIDWEST — Peter Lawford, Donald Crisp "SON OF LASSIE" James Craig, "GENTLE ANNIE"

HARPER — Dorothy Lamour, Arturo De Cordova "MEDAL FOR BENNY" Also "BELLS FOR ROSARITA"

HYDE PARK — Anne Baxter, William Eythe "EVE OF ST. MARK"

KIMBARK — 6240 Kimbark. Open 12:30 ONE DAY ONLY Laurence Olivier "Wuthering Heights" Merle Oberon All Star Cast. "THANK YOUR LUCKY STARS" Robert Shayne, "OKLAHOMA OUTLAWS"

• • SUBURBAN • • WAUKEGAN & GOLF RDS.

WORLD'S Largest DRIVE-IN — SHOWS 7:30 & 10 P. M. — 9500 N. WAUKEGAN RD. — SPENCER TRACY · KATHARINE HEPBURN "Without Love" — NO MAN'S LAND

TEATRO — Open 6:15. 30c to 6:30 Eddie Bracken, Veronica Lake "OUT OF THIS WORLD" Humphrey Bogart "CONFLICT" Alexis Smith

HIGHLAND PARK

ALCYON — "SON OF LASSIE" PETER LAWFORD—DONALD CRISP Also, "I AM AN AMERICAN"

GLENCOE

GLENCOE — Op. 6:15 — JOAN FONTAINE 25c to 6:30 — GEORGE BRENT 'THE AFFAIRS OF SUSAN'

EVANSTON

STADIUM — Open 6:15—25c to 6:30 Georgs Raft, Joan Bennett "NOB HILL" & Joan Woodbury, Jane Frasee, "TEN CENTS A DANCE"

CORONET — Sts. 6:30—MERLE OBERON "A SONG TO REMEMBER" & Featurette in Color, "AMERICA the Beautiful" LAST FEATURE AT 9:20 P. M.

B&K VARSITY — Sts. 2. BETTY HUTTON "INCENDIARY BLONDE" Plus Chester MORRIS, "DOUBLE EXPOSURE"

B&K VALENCIA — Sts. 2—BETTE DAVIS "THE CORN IS GREEN" Plus JACK OAKIE, "ON STAGE, EVERYBODY"

WILMETTE

WILMETTE — Open 6:00. 25c to 6:30 Peter Lawford, Donald Crisp, "SON OF LASSIE" James Craig, Donna Reed, "GENTLE ANNIE"

ELMWOOD PARK

ELM — 7540 Grand. Open 5:00. In Color GEORGE RAFT, "NOB HILL" Dorothy Lamour, "MEDAL FOR BENNY"

PARK RIDGE

PICKWICK — Op. 6—Peter Lawford, Donald Crisp, "Son of Lassie" in Color & James Craig, Donna Reed, "GENTLE ANNIE"

DES PLAINES

DES PLAINES — Op. 6—Peter LAWFORD "SON of LASSIE" in Color & James Craig, Donna Reed, "GENTLE ANNIE"

LOMBARD

DU PAGE — Exclusive West Suburban Showing—George Raft, Joan Bennett Vivien Blaine, Peggy And Gardner "NOB HILL" — Selected Short Subjects

ELMHURST

YORK — JOAN FONTAINE, GEO. BRENT "THE AFFAIRS OF SUSAN" ABBOTT & COSTELLO, 'NAUGHTY NINETIES'

VILLA PARK

VILLARD — Judy GARLAND, Robert WALKER "THE CLOCK" Lee Tracy, Nancy Kelly, "Betrayal from the East"

GLEN ELLYN

GLEN — BETTE DAVIS, JOHN DALL "THE CORN IS GREEN" In Technicolor!—AMERICA THE BEAUTIFUL"

NORTH

The ESQUIRE — ONE NEAR MICHIGAN — "OUT OF THIS WORLD" EDDIE BRACKEN · VERONICA LAKE, DIANA LYNN And THE ESQUIRE HOUR — Feature at 1:44, 3:53, 6:02, 8:11, 10:25

Cinema — Michigan Boulevard — review 7:45-9:45 — feature 6:15 8:15-10:15 — "—a psychological thriller full of mystery and suspense"—New York Times "Dark Waters"

SURF — Dearborn at Division—Request Films JOHN WAYNE—THOMAS MITCHELL 'THE LONG VOYAGE HOME' And the SURF DIGEST

ADELPHI — 7074 N. Clark. Rog. Pk. 1039 OPEN 6:00. 25c to 6:30 JUDY GARLAND ROBERT WALKER "THE CLOCK" LEE TRACY, "BETRAYAL FROM EAST"

LAKE SHORE — 3175 BROADWAY Feature at 6:00, 8:08, 10:16 Laurence Olivier "Wuthering Heights" Merle Oberon

RIDGE — 1550 Devon. Open 1:30. Dish Day 2 HITS — Fred MacMurray Rosalind Russell, 'FLIGHT for FREEDOM' Ginger Rogers, Ray Milland, "Major & the Minor"

LANE COURT — Open 1:30. Armitage-Clark MYSTERY NIGHT 'Paris After Dark' - 'Today, I Hang'

DE LUXE — 1141 WILSON AVENUE "MEDAL FOR BENNY" Bette Davis, "THE CORN IS GREEN"

CALO — 5404 N. Clark St. Open 5:00 P.M. Jack Oakie, "ON STAGE, EVERYBODY" "CORN IS GREEN," Bette Davis, John Dall

BRYN MAWR — At Bryn Mawr 'L'—Op. 1:00 Bette Davis, "Corn is Green" & Jack Oakie, Radio Stars, "On Stage, Everybody"

WINDSOR — 1225 N. Clark St.—OPEN 1:30 Joan Fontaine, "AFFAIRS OF SUSAN" & Abbott & Costello, "Naughty Nineties"

COED — 1330 Morse Ave. Linda Darnell "HANGOVER SQUARE" "America the Beautiful" In Color, "A SONG TO REMEMBER"

ROSEWOOD — 1823 Montrose. Starts 6 "America the Beautiful" In Color, "A SONG TO REMEMBER"

NORTHWEST

ALAMO — 2839 CHICAGO AV.—MAT. DAILY JOAN FONTAINE ABBOTT & COSTELLO GEORGE BRENT "AFFAIRS of SUSAN" 'NAUGHTY NINETIES'

GRAND — Dorothy Lamour, Arturo De Cordova 'MEDAL for BENNY' 2453 North. George Raft Joan Bennett "Nob Hill" In Color Peggy A. Garner

VISION — 2650 DIVISION—OPEN 6:00 PAUL MUNI, MERLE OBERON "A SONG TO REMEMBER" ADDED: "AMERICA

Versatile Rice Extends Meats, Desserts, Too

RED STAMPS

GOOD THRU OCT. 31 · GOOD THRU NOV. 30 · GOOD THRU DEC. 31 · GOOD THRU JAN. 31

SUGAR—Book 4, sugar stamp 36 [5 pounds] expires Dec. 31.

SHOES—Book 3, airplane stamps 1, 2, 3, 4, each good indefinitely for one pair.

WASTE FATS—Each pound worth 4 red ration points and 4 cents.

Oct. 2, 1945

BY MARY MEADE

[Copyright: 1945: By The Chicago Tribune]

War time days of food stretching brought that versatile foodstuff, rice, into a new prominence. Rice always has been the accepted counterpart of chop suey, chow mein, and the many Creole dishes. But now it has become a popular extender of meat and vegetables, as well as desserts.

Cooking rice with resulting fluffy, white, separate grains seems to be a problem for some cooks. Actually it's easy to cook the soft white rice served in Chinese restaurants.

First wash the rice thoroly in cold water, changing the water until it's no longer cloudy. In this way the starchy coating on the rice is removed. Slowly add the drained rice to boiling salted water [1 cup rice, 1 tablespoon salt to 2 quarts water]. Boil gently in uncovered pan for 12 to 25 minutes or until soft. Test for doneness by pressing kernel between fingers. If there's a hard core, the rice isn't done. Do not stir while the rice is cooking, and don't overcook. If necessary to prevent rice from sticking to bottom, lift rice from time to time with a fork, but never stir.

Pour rice into large sieve or colander and wash well with hot water to remove any excess starch. Drain, then cover pan with cloth, and place over steaming water or in heated oven with door open for 10 minutes. This dries and fluffs the rice, the grains swell and thus are separated.

Rice cooked in hard water isn't as white as when cooked in soft water, so when hard water is used, add a teaspoon of lemon juice or vinegar to the water to keep the grains whiter.

Swedish stuffed cabbage rolls are an old favorite rice made dish.

Swedish Cabbage Rolls
[Serves four]

8 large cabbage leaves
1 cup cooked rice
½ pound ground beef
2 teaspoons minced onion
½ teaspoon salt
¼ teaspoon pepper
1 cup canned tomatoes

Wilt cabbage leaves by steaming for 2 minutes. Combine all ingredients except tomatoes. Place a heaping spoonful of filling on each cabbage leaf and roll up. Place folded side down in a greased casserole and cover with tomatoes. Bake in moderate oven, 350 degrees, for 40 minutes.

Here's a dessert pie with a rice crust, rather a novel idea but a good one.

Apple Custard Pie
[Serves six]

2½ cups cooked rice
4 tablespoons melted shortening
2 tablespoons sugar
2 eggs
3 tablespoons sugar
Dash of salt
1½ cups milk
½ cup apple sauce
Nutmeg

Combine cooked rice, melted shortening, and 2 tablespoons sugar. Press into greased 9 inch pie pan. Beat eggs slightly, add 3 tablespoons sugar, salt, and milk; stir together. Add apple sauce, mix well, and fill rice crust. Sprinkle nutmeg over top. Bake in moderate oven, 350 degrees, for 25 to 30 minutes, or until custard is set.

TURN IN WASTE FATS

Wednesday Menu

BREAKFAST
Stewed Prunes
Farina · Coffee Cake
Coffee · Milk

LUNCH
*Cottage Cheese Pudding
Pickled Beet Salad
Whole Wheat Wafers · Apples
Hot Chocolate

DINNER
Spaghetti with Tomato Sauce
Broccoli
Fresh Vegetable Salad
Bakery Sponge Cake, Chocolate Sauce
Milk · Tea or Coffee

*See today's prize recipe.

$5 PRIZE RECIPE

Cottage Cheese Pudding
[Serves four]

3 eggs, well beaten
¼ cup milk
¼ cup grated sharp cheese
½ teaspoon salt
1 cup cottage cheese

Mix ingredients thoroly and pour into a greased baking dish or individual baking cups; place in pan of hot water and bake in moderate oven, 350 degrees, for 40 minutes for large dish, and 30 minutes for individual cups.

ELENORE LEE WHITE,
911 Sherman av., Evanston, Ill.

Send your favorite recipe to: Recipe Contest, Chicago Tribune.

Benefit Card Party

Our Lady of Mercy council, Daughters of Isabella, will hold a benefit card and games party tonight in the Columbus park community house, Central av. and Congress st.

ORPHAN ANNIE

Dainty Lingerie

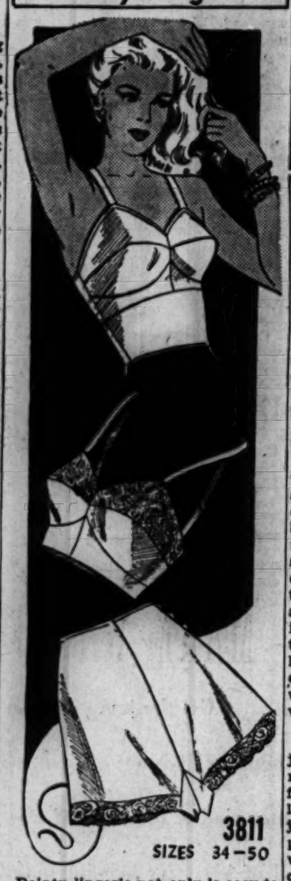

Dainty lingerie not only is easy to make, but is easy on the budget. Style No. 3811 is designed for sizes 34 to 50. Size 36 requires ⅝ yard of 39 inch material and ¼ yard of lace to make the bra with lace trim; ⅝ yard of 39 inch material to make the bra of one fabric. The panties require 1 yard of 39 inch material and 1½ yards of lace.

Order Clotilde patterns from Chicago Tribune, P. O. Box 537, Grand Central Annex, NEW YORK CITY. Print name and address; state size. Each pattern is 10 cents, plus 2 cents for mailing. The fall and winter fashion book, on sale at Tribune Public Service offices, is 15 cents; 12 cents if ordered by mail with a pattern.

Protestant Women's Service Club to Hold First Fall Meeting

The fall opening meeting of the Protestant Women's Service club will be held tomorrow, with Mrs. E. O. Weedfall presiding. The gathering, a luncheon assembly in the Wedgwood room in Marshall Field & Co., will mark the club's silver anniversary. The founder and first president, Mrs. Irma Clark, will have charge of the program. The history of the club will be reviewed in brief talks by former presidents who will tell of incidents and highlights in their regimes.

The organization has a membership of 106 women from Chicago and the suburbs. Its principal welfare project, in coöperation with the Illinois Children's Home and Aid society, is the care of 25 children. It finds foster homes for them, provides clothing and money for incidental expenses, supervises their education, and maintains a close personal contact with each youngster.

The work is financed largely by means of an annual bazar, which is set this year for Nov. 16 in the Congress hotel. Additional money is raised by taggers on the annual Children's Benefit league tag day, supplemented by individual donations.

Household Forum

By Louise Bargelt

Mrs. H. K., St. Paul, Minn.—To save my hands from scratches when cutting roses I use a spring clothespin to hold the stems.

Helen G., Chicago—Have all small rugs at the head or foot of stairs or on stair landings securely anchored, or don't use them!

Mrs. Fred W., Springfield, Ill.—When cleaning a parchment lamp shade I use equal parts of turpentine and mineral oil and am careful that the liquid doesn't get into the glued edges. Such edges are hard to re-glue.

Superfluous HAIR

Guaranteed Removed Forever
Face, Legs or Body Treatments as low as $2

GENUINE DRUM & DRUM Electrolysis is the fastest, the most economical and the most dependable system known to science. Thousands of Chicago women acclaim this exclusive highly specialized Electrolysis system for its outstanding success. Get the facts and prices by sending this adv. for free booklet. Free consultations. 30 years as Electrolysis specialists—inventor of 16 Needle Electrolysis.

DRUM & DRUM, E.D.
108 N. State, Suite 1008
CENtral 1519

Solid Scholar Puts in Nightly Book Sessions

BY SHEILA DALY

[Copyright: 1945: By The Chicago Tribune]

Now that the first excitement of going back to school is over and you actually can find your way from class to class in the few minutes allotted, it's time to settle down seriously to this business of book larnin'. At first you could use the feeble excuses of not being used to new teachers and strange subjects, but you've had long enough to get pretty well adjusted. It's really time to hit the books.

You may have started off the year with firm resolutions about getting assignments in on time, and you even planned a special project for biology and promised yourself to read an extra book a week. But somehow, amidst the confusion of cokes at the canteen after school, those first football practice sessions, and the new movie that hit town in midweek, you slipped up on them. You're already two days behind in your math, and haven't even started your book for this week. Come now, is this the way valedictorians are made?

No fellow or gal, even a genius, j. g., can study with the din of the radio blaring in his ears, three or four little sisters climbing over his lap, and the phone, with its jingle-jangle-jingles, within easy reach. So pick yourself a quiet spot somewhere in the house—either in your own bedroom, in the kitchen after the supper dishes are washed, or in a screened-off corner of the dining room. Set aside a special time for homework and stick to the schedule. Have all your equipment at hand when you begin so there'll be no need for a hop, skip, and a jump for paper or pencil between every page you read.

And if you'll do the harder subjects first, when you're fresh and sharp, you'll find things much simpler. Instead of burning the midnight oils and propping your eyelids up with toothpicks on the occasional evenings when you're overloaded with work, save some till morning, when you can get up early and get a new start.

Bazar for Altenheim Will Be Held Today in Forest Park Home

One of the large early fall benefits, the annual bazar for the Altenheim, will be held from 1 to 11 o'clock today in Memorial hall of the home at 7824 Madison st., Forest Park. The bazar is sponsored by the Frauenverein, women's service auxiliary of the old people's home, but the men's club, the Herrenverein, and the junior auxiliary collaborate in the event, which this year is under the chairmanship of Dr. Kathryn Swartz, 1440 Glenlake av.

Thruout the year, Frauenverein members and friends meet twice each month to sew for the bazar, and the benefit has become widely known outside the organization for the excellence of the needlework offered for sale and also for home made bakery and confections.

Afternoon coffee will be served from 1 to 3 p. m., and supper from 5:30 to 6:30.

Inquiring Camera Girl

By Maryon Zylstra

[The Tribune will pay $5 for each interesting question submitted by a reader and used by The Tribune. Today's question was submitted by Mildred Meinert, Montague, Mich.]

THE QUESTION

Do you think public school teachers should receive higher salaries?

WHERE ASKED

Stevens hotel.

THE ANSWERS

August Schoenling, stereotyper, New Orleans, La.—The better the teacher the better the student. If we expect to get good teachers we can't pay them a wage far below the level that any ordinary person can earn. To insure the future of our country I definitely think teachers should receive a great increase in pay.

Philip Weisberger, wholesale paper dealer, South Bend, Ind.—I'm for it—the answer is "yes." That goes for college professors, too. The entire group of teachers in the school system is underpaid. How can they pay for an education, keep up their wardrobe, and live on so little? Why should they? I wouldn't!

Mrs. John Daly, housewife, 6525 Green st.—To become a teacher requires a good education. This takes money. To attract more and better persons to the teaching profession the salary schedules should be raised to a desirable level. Otherwise as time goes by we will be having fewer and poorer teachers.

Mrs. Frank Gobel, housewife, Sioux City, Ia.—A teacher has to go to school half of his life before he can begin to earn any money. They don't get paid according to the investment they have made. Any amount of salary raise they'd get wouldn't seem too much to me. Good teachers are vital to the progress of a country.

Herman E. Miller, field representative, Grand Rapids, Mich.—The students who are now going to college will seek employment in other fields if they cannot make enough teaching. If they raise salaries it will gradually result in a better grade of teachers and create more competition in the teaching field.

Harry Rosin, paper manufacturer, Cincinnati, O.—Definitely yes. I believe they should also change the caliber of teaching. As a matter of fact I'm greatly in favor of changing the entire educational system and teach by visual methods. They should revolutionize the system and the salary. This would be real progress.

Goren on Bridge

By Charles H. Goren

[Copyright: 1945: By Charles H. Goren]

Neither side vulnerable. South deals.

NORTH
♠ K 10 7 5 2
♥ Q 8
♦ 9 7
♣ A K Q 7

WEST
♠ Q J 9 4
♥ K 3 2
♦ K 8 5 2
♣ 8 4

EAST
♠ 8 6 3
♥ 6 4
♦ A J 6 4
♣ 10 9 6 5

SOUTH
♠ A
♥ A J 10 9 7 5
♦ Q 10 3
♣ J 3 2

The bidding:

South	West	North	East
1 heart	Pass	1 spade	Pass
2 hearts	Pass	3 clubs	Pass
3 hearts	Pass	4 hearts	Pass
Pass	Pass		

Opening lead: Eight of clubs.

"What is your opinion of a double on lead?" is a question which comes to me in the mail with consistent frequency. They ask for an answer in terms of "good or bad."

As to the merits of any lead the answer usually takes the form, "It all depends." Precept cannot replace judgment. The East in today's hand was able to reach the correct answer by very tidy reasoning.

Against the final contract of four hearts West elected to lead the eight of clubs. It was without the sanction of this department, which is old fashioned enough to lead the unbid suit when everything else has been shown and no trump has not been tried. Despite the fact that it involved leading away from the king, our choice would have been for the two of diamonds. The trick was won in dummy and the heart finesse tried. West won and shifted to the two of diamonds. East won with the ace and it looked for all the world as tho West were trying for a club ruff. [West was doing everything to beclouds the issue. He might have saved some wear and tear on partner's nerves if he returned the king of diamonds, since if declarer has both the ace and queen all is lost anyhow.]

East did some counting and finally came the conclusion that the eight of clubs was not singleton. It was a little involved but sound. West could not have more than four diamonds since he led the two, that gives declarer at least three diamonds. In order to bid an ace-jack suit three times, South must have six hearts, that accounts for nine. Since one of South's other four cards is almost certainly the ace of spades, he can have no more than three clubs. If it is argued that South's side trick might have been the king and queen of diamonds and that he was void of spades, the answer is that West would then have had a very fine five card spade suit and the king of hearts and would surely have made a nonvulnerable overcall of one spade.

On this line of reasoning East decided to save thirty points and returned a diamond.

TOMORROW'S PROBLEM

As North you hold:
♠ Q 10 ♥ A K 10 9 7 2 ♦ K 6 ♣ 10 6 3

The bidding has proceeded:

South	West	North	East
1 diamond	Pass	1 heart	1 spade
3 diamonds	Pass	3 hearts	Pass
4 clubs	Pass	?	

What do you bid now?

TO DISSOLVE AND CLEAN AWAY GREASE
IT TAKES
LESS TIME
LESS RUBBING
WITH
Old Dutch Cleanser

IMPARTIAL HOUSEWIVES REPORT TO YOU
They witnessed scientific CleanOmeter tests of every cleanser popular throughout this country.

Greasy Porcelain Sparkled!
We saw it sparkle and shine much faster and easier with Old Dutch than with any other leading cleanser . . . even cleansers priced higher.

MRS. WALTER WINDING
Young People's League Congregational Church Wauwatosa, Wis.

Saves Real Time, Work!
We recommend Old Dutch Cleanser to other housewives for getting stoves, sinks, washbowls, bathtubs sparkling clean with less rubbing!

MRS. HAROLD APPLETON
Hinsdale Red Cross Hinsdale, Ill.

Didn't Scratch At All!
In special tests for gentleness we saw that of all leading cleansers Old Dutch Cleanser didn't scratch at all! Seemed to shine and polish as it cleaned!

MRS. MALCOLM STEWART
Hammond Service League Hammond, Ind.

© CUDAHY PKG. CO., 1945
CUDAHY Fine Products
For Fun—LISTEN TO TENA AND TIM ON WBBM AT 2:45 P.M.

Fashion Will Make Fur Fly This Winter

BY REA SEEGER

Watch the fur fly this winter. From the cuffs of slipon gloves, matched to a bag, dangle mink tails or snowy white ermine tails. Now they've even covered hat pins with fur and also have fashioned it into sumptuous ascots and muff bags.

Everything you wear can be furred if you wish. These new accessories are designed expressly for the spartan plain dress suits of velvet or broadcloth or of heavy winter satin faille and brocade. They also go out with plain reefer coats or the short coats of handsome wool fabrics. The whackiest are the flowers made of fur to wear pinned in your hair and to pass as a small dab of hat. Until you've seen a poinsettia made of kolinsky or any other flat or fluffy fur, you've seen nothing.

Newest of all are the young curvettes or head bands of fur. These are made in costly furs as well as the modestly priced pelts. Fluffy silver fox makes a dashing halo, opulent mink another queenly coronet, while lustrous beaver or nutria or the silky Persian lamb curvettes are particularly effective on golden blondes. There are plenty of beautiful bands or curvettes of gray toned furs to match muffs and coats made or trimmed with gray Persian and other gray furs.

Fur curvettes are tied on to the head just like the popular velvet bands to make the "flat top" coiffures. But the fur stuff is twice as dramatic, and those of fluffy fur seem much wider. They may even fool the critics into thinking you're wearing a fur hat, small but of fur, and therefore top fashion.

Fur handbags or bags of suede or doeskin or fabric trimmed opulently with fur bands, balls, tails, or made entirely of fur and made to double as a fetching small finger muff also have shopping interest for those who always want the newest.

For further information call Rea Seeger, Superior 0200.

Key Cosmetic Colors to Your Fall Wardrobe

BY ANTOINETTE DONNELLY

[Copyright: 1945: By News Syndicate Co., Inc.]

We're hearing from all the cosmetic houses about the new lipstick, powder, and foundation shades built on the new fall fashion theme. While we aren't of the opinion that with every new frock or suit and hat you have to run out and buy a new lipstick, we do believe that if you adopt an entirely new color scheme for your fall wardrobe you have to do some testing about that old lipstick shade. It may prove all right; it may not. The same goes for powder, rouge, and foundation tint, too.

If the skin has undergone a drastic color change under the summer sun and that tan is beginning to fade, again the make-up scheme had better be given a bit of study. What may have looked wonderful with the summer pastels may not be wonderful with the fall grays, blacks, dark browns, and so on. And we are definitely of the mind that no one but you yourself can determine what does the most for you, unless you happen to be without any color sense, in which event you can always get professional advice or helpful comments from friends and family.

Time and time again we have seen the miraculous change in the whole face with a better shade of lipstick. The right one not only glorifies the mouth and teeth, but it may make the whole face come alive.

OPENING TONIGHT

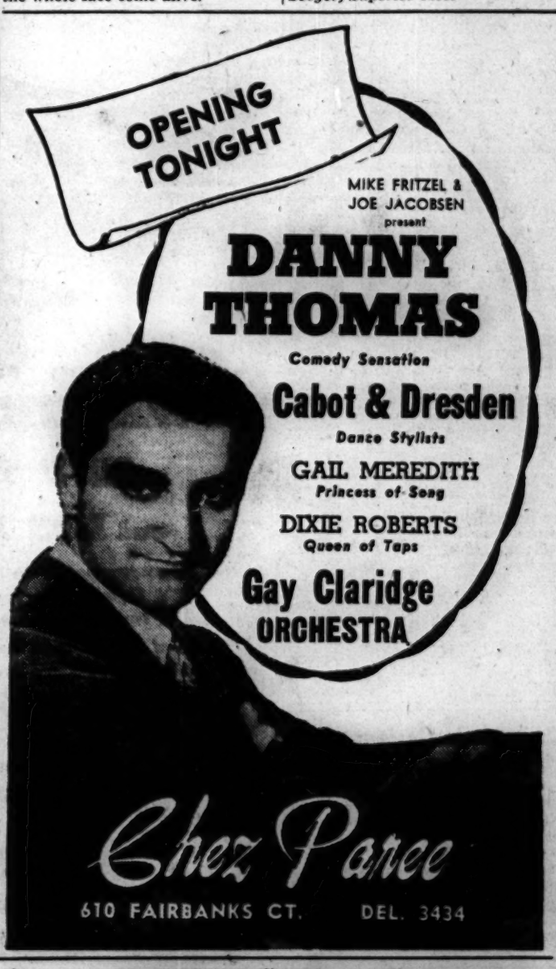

MIKE FRITZEL & JOE JACOBSEN present
DANNY THOMAS
Comedy Sensation
Cabot & Dresden
Dance Stylists
GAIL MEREDITH
Princess of Song
DIXIE ROBERTS
Queen of Taps
Gay Claridge ORCHESTRA
Chez Paree
610 FAIRBANKS CT. DEL. 3434

MILT HERTH TRIO
famous rhythm stars
FROM FRIDAY ON
nightly in the
CONGRESS HOTEL'S
"glass hat"
michigan avenue at congress street
dining and dancing pleasures in a gay, informal atmosphere
open daily 2 p.m.

Nightly

Phil Regan
in songs that never grow old
DICK LASALLE and HIS ORCHESTRA
Mayfair Room
The Blackstone

Where Every Meal Is a Feast!
At SHANGRI-LA you will satisfy all the senses. The food and the atmosphere are opulent. Here food is delicately, reverently savoured. You will find the exact blending of rare tropical liqueurs, kickshaws and ample dishes of the South Sea Islands to excite the most jaded appetite. Too, you'll find a quiet corner for romance or a doubled-up table for a robust party.
Open at 4 P.M. Dinner Service 5 P.M.
SHANGRI-LA
A New World Cafe in an Old World Setting
222 N. State St. Phone: Central 1001

OPENS FRI., OCT. 5th
COLISEUM
17 DAYS ONLY!
Brilliant Ice Skating Review
"HOLIDAY ON ICE"
★ TWINKLE WATTS
★ DOROTHY GOOS
★ McGOWAN & MACK
CAST OF 100
—ADDED—
THE INK SPOTS
Tickets Now at SPALDINGS, 211 S. State St.
$1.20, $1.80, $2.40, $3, $3.60, Tax Incl.
MAIL ORDERS ACCEPTED

CHICAGO OPERA CO.
Gen. Artistic Dir., Fausto Cleva
Opening Night Monday, Oct. 8, at 8 P. M.
MANON
Sayao, Tokatyan, Bonelli, Moscona, Cleva
Wed., Oct. 10, at 8—RIGOLETTO
Tibbett, McCormack, Lazzari, Helal, Cleva
Fri., Oct. 12, at 8—IL TROVATORE
Kaye, Castagna, Baum, Warren, Rosalgno
Sat., Oct. 13, at 2—CARMEN
Swarthout, Helal, Martinelli, Bonelli, Cleva
Sat., Oct. 13, at 8—LA TOSCA
Milanov, Tokatyan, Sved, Trevisan, Cleva
Entire 6 weeks repertoire on request
BOX OFFICE—NOW!
Prices (Tax Inc.) $6.00, $4.80, $4.20, $3.60, $3.00, $2.40, $1.80
Board of Education Pop. Price Fridays: Prices (Tax Inc.) $4.60, $3.60, $3.00, $2.80, $2.10, $1.80, $1.20
Mail Orders (encl. stamped envelope) R. 234, Civic Opera Bldg., Chicago 6, Ill.

Orchestra Hall · HARRY ZELZER Presents
TONIGHT—8:30
SIGMUND ROMBERG
60 IN COMPANY INCLUDING 60
HIS DISTINGUISHED CONCERT ORCH.
—and—
BEAUTIFUL BROADWAY SOLOISTS
Prices: $1.20, 2.40, 3.00, 3.60, Incl. Tax

Orchestra Hall · TUES. EVE., OCT. 9
ONLY APPEARANCE THIS SEASON
GRACE MOORE
Tickets: $1.20, 1.80, 2.40, 3.00, 3.60, 4.80, tax incl.

new SHUBERT FORMERLY MAJESTIC
MONROE AT STATE ST. CEN. 8240
FUN STARTS 8 P. M. (Also Sundays)
MATINEE SATURDAY ONLY
IN PERSON
FRANK LIBUSE · BETTY GARRETT · ALL-STAR MUSICAL LAFF-HIT
OLSEN & JOHNSON in LAFFING ROOM ONLY
436 Seats at $1.20, Incl. Tax

HARRIS · MATS. WED., SAT. Matinee Tomorrow, 2:30
'IT'S EVERYBODY'S HIT' —Ashton Stevens
Dear Ruth
A Comedy by NORMAN KRASNA
Directed by MOSS HART
Eves., $1.20 to $3.00; Mats. Sat., $1.20 to $3
Pop. Wed. Mats., $1.20 to $2.40 (Tax Incl.)

WOMAN'S SYMPHONY ORCHESTRA
World's Greatest Woman's Symphony
ORCHESTRA HALL
JERZY BOJANOWSKI, Conductor
Oct. 5—GEORGE CZAPLICKI, Baritone
Nov. 9—Rudolph Firkusny, Pianist
Dec. 14—Maria Kurenko, Soprano
Single, $1.25—$2.00—$2.75—$3.50, tax incl.
Series, $3.00—$5.50—$7.50—$9.50, tax incl.
Tickets available now
Orchestra Hall, Ph. Web. 3971-72

2 YEARS ON BROADWAY
ERLANGER NIGHTS (INCL. SUN.)
Matinee Saturday Only
BILLY ROSE presents
Carmen Jones
by OSCAR HAMMERSTEIN II
Staged by HASSARD SHORT
SINGING CAST OF 125

STUDEBAKER • MAT. TOMORROW
VERA ZORINA
CANADA LEE
ARNOLD MOSS
The MARGARET WEBSTER Production
The TEMPEST
with BENNY BAKER
Engagement Limited to 3 Weeks
Good Seats Now at Box Office
Eves. (no Sun.), $1.20, $1.80, $2.40, $3.00
Wed. & Sat. Mats., $1.20, $1.80, $2.40 (Tax Incl.)

SELWYN · Evenings (Exc. Sun.) 8:30
Good Seats at Box Office
POPULAR MATINEE TOMORROW, 2:30
ALFRED de LIAGRE Jr. presents JOHN VAN DRUTEN's Comedy
the Voice of the Turtle
K. T. STEVENS · HUGH MARLOWE · VIVIAN VANCE
Eves., $1.20 to $2.40; Mats. Sat., $1.20 to $2.00
Pop. Wed. Mats., $1.20 to $2.40 (Tax Incl.)

GREAT NORTHERN • TONIGHT
The Celebrated International Star In Her First Local Appearance
Elisabeth BERGNER
in MARTIN FALK'S SENSATIONAL PLAY
THE TWO MRS. CARROLLS
with JOEL ASHLEY and N. Y. Cast
Nites $1.20 to $3.60—Sat. Nite $1.20 to $4.20
Wed. Mat. $1.20 to $2.40.
Sat. Mats. $1.20 to $3.00.

CIVIC THEATER · WACKER DRIVE at WASHINGTON ST.
Every Night, Including Sunday. Mat. Sat. Only
JOHN WILDBERG Presents
HARRY WAGSTAFF GRIBBLE'S PRODUCTION
ANNA LUCASTA
A Play by PHILIP YORDAN with
ORIGINAL NEW YORK CAST
Eves., Main Fl., $3.00; Balc., $3, $2.40, $1.80, $1.20
Mats., Main Floor, $3.00; Balc., $2.40, $1.80, $1.20
PROMPT ATTENTION TO MAIL ORDERS!

OPERA HOUSE—LAST 6 DAYS!
BALLET RUSSE
DE MONTE CARLO
Today, 8:30—Ballet Imperial, Frankie and Johnny (New), Divertissements from Coppelia
Tomorrow—The Snow Maiden, The Afternoon of a Faun, The Nutcracker
Matinees, 60c to $3.00; Evenings, 60c to $3.00
For Information—Phone FRAnklin 7600

SENATORS TURN DOWN M'KEOUGH FOR U.S. JOB, 10-7

Fear Upset in 'Delicate Labor Situation'

BY PHILIP DODD
[Chicago Tribune Press Service]

Washington, D. C., Oct. 1—The senate commerce committee today turned thumbs down on President Truman's nomination of Raymond S. McKeough, CIO political leader and former Chicago congressman, to be a member of the maritime commission. It voted 10 to 7 to report the nomination unfavorably to the senate.

Raymond S. McKeough

If the senate sustains the committee's action, it will be the first rejection of a Truman political appointment. Two Democrats joined with eight Republicans on the committee today to disapprove McKeough's nomination.

Sen. Overton [D., La.], chairman of the subcommittee which recommended the adverse report, said in an interview the basic objection to McKeough was that his presence on the maritime commission would be like "tossing a match into a powder keg" because of the tension between CIO and AFL maritime unions.

"Delicate" Labor Situation

"In the post-war period," Overton said, "we must maintain our international trade and that requires a strong merchant marine. We can't do anything to upset the delicate labor situation in the merchant marine."

Two weeks ago the commerce committee had refused to act on McKeough and threats were made to pigeonhole the nomination. But President Truman stepped into the situation, it was learned, with a letter to Chairman Bailey [D., N. C.] asking that the nomination be reported to the senate. The President did not, however, directly ask for a favorable report.

Hot Fight Predicted

Neither Bailey, who voted for McKeough, nor Overton, who was opposed, would predict the senate's action on the nomination, but Overton said it would be a "hot fight."

One of today's surprises was the vote of Sen. Bilbo [D., Miss.] in favor of McKeough. He had been opposed to the nomination as a member of the subcommittee but it had been reported in political circles that National Democratic Chairman Hannegan had upbraided Bilbo for his action and asked him to support McKeough in the cause of party regularity.

"It looks as if we were still clearing with Sidney," was the report of one Republican committee member today in commenting on Bilbo's vote.

It was learned that Sen. McCarran [D., Nev.], altho not present and not voting by proxy today, had urged postponement of a vote for a week. His suggestion, it was said, was that a later vacancy on the commission could be filled by an AFL man, thus balancing the labor union representation on the maritime commission.

Like Naming "Two Duelists"

Acknowledging that McCarran's suggestion had been discussed today, Overton said the proposal was "out of the question" because it would be like "appointing two duelists" to the commission and would intensify labor difficulties in the merchant marine.

The vote in the committee was:

Republicans against: Vandenberg [Mich.], Brewster [Me.], Wiley [Wis.], Robertson [Wyo.], Cordon [Ore.], Brooks [Ill.], Hart [Conn.], and Knowland [Cal.]. Democrats against: Overton and O'Daniel [Tex.].

Democrats for: Bailey, Bilbo, Radcliffe [Md.], Pepper [Fla.], Mead [N. Y.], McClellan [Ark.], and Magnuson [Wash.].

Not voting: McCarran and Chandler [D., Ky.].

ROBBERY SUSPECT HELD TO JURY

Edward Rule, 30, of 2654 Adams st., an iceman, arrested after he allegedly robbed Thomas Kartsune, a grocer at 156 N. Cicero av., of $175 last Tuesday, was ordered held to the grand jury yesterday by Judge Matthew D. Hartigan in felony court.

"Hand over one of those counterfeit fives. We need some money for gas."

OFFICIAL WEATHER FORECAST

The United States weather bureau forecast for today and tomorrow and yesterday's table of records follow:

INDIANA AND IOWA: Partly cloudy and rather cool today; tomorrow fair and warmer.

LOWER MICHIGAN: Mostly cloudy and continued cool with scattered light showers in north today; tomorrow partly cloudy and not so cool.

UPPER MICHIGAN: Mostly cloudy and continued cool today with occasional light showers in east and central; tomorrow partly cloudy; warmer in west and central.

WISCONSIN: Mostly cloudy with scattered light showers in northeast today; clearing tonight; tomorrow fair and warmer.

Place of observation	Wind directions	Highest last 12 hours	Lowest last 24 hours	Precipitation last 24 hours
State of weather Oct. 1, 7:30 p. m. Central war time				
East central states—				
Carbondale, cloudy	N.W.	73	68	.68
Chicago, cloudy	W.	58	50	.67
Cincinnati, rain	S.W.	79	60	.44
Cleveland, rain	S.W.	72	55	.40
Columbus, rain	S.W.	75	60	.21
Detroit, rain	W.	66	43	1.70
Escanaba, rain	N.W.	49	36	.33
Grand Rapids, rain	W.	58	48	1.07
Green Bay, cloudy	S.W.	52	44	.25
Indianapolis, cloudy	N.W.	70	52	1.43
Louisville, cloudy	S.W.	75	69	.11
Madison, cloudy	W.	51	46	.40
Marquette, cloudy	N.W.	46	42	.58
Memphis, cloudy	S.W.	81	70	2.14
Milwaukee, cloudy	W.	56	46	.51
Nashville, cloudy	S.W.	85	74	Trace
Sault St. Marie, rain	N.	48	44	.41
Traverse City, rain	S.W.	53	45	.57
West central states—				
Bismarck, cloudy	N.	62	36	Trace
Des Moines, clear	W.	56	43	.02
Dubuque, cloudy	N.W.	53	46	.05
Duluth, cloudy	W.	53	40	.02
Kansas City, clear	W.	67	51	Trace
Little Rock, cloudy	S.W.	80	68	.10
Mpls.-St. Paul, cloudy	S.W.	50	43	.13
Oklahoma City, cloudy	N.W.	68	51	...
Omaha, cloudy	W.	64	46	.01
Rapid City, clear	N.	66	43	Trace
St. Louis, cloudy	N.W.	66	54	.43
Sioux City, cloudy	N.W.	66	44	.01
Wichita, clear	N.W.	69	47	Trace
Williston, cloudy	N.	60	45	...
Eastern states—				
Atlanta, cloudy	S.E.	72	65	Trace
Boston, rain	S.W.	54	42	.09
Buffalo, rain	S.W	68	46	2.52
Eastport, cloudy	S.	49	40	Trace
Jacksonville, clear	E.	87	75	.15
Miami, cloudy	E.	82	73	.31
New York, cloudy	S.W.	66	51	...
Philadelphia, cloudy	S.	68	52	Trace
Pittsburgh, rain	S.W.	61	55	.05
Washington, cloudy	S.W.	72	55	.02
Gulf states—				
Abilene, cloudy	N.E.	65	52	.84
Amarillo, cloudy	N.E.	69	44	...
Brownsville, rain	N.	79	66	.44
El Paso, cloudy	S.E.	77	45	...
Fort Worth, cloudy	N.W.	73	57	...
Galveston, cloudy	E.	87	72	2.32
New Orleans, cloudy	S.E.	86	76	.02
San Antonio, cloudy	N.E.	77	62	.06
Tampa, cloudy	N.E.	89	74	.38
Mountain states—				
Albuquerque, clear	S.E.	71	41	...
Boise, clear	N.W.	82	46	...
Cheyenne, clear	N.E.	63	32	Trace
Denver, clear	E.	67	37	.02
Havre, cloudy	E.	71	39	...
Helena, cloudy	S.E.	70	36	...
Phoenix, clear	E.	94	53	...
Pueblo, clear	S.	70	31	...
Salt Lake City, clear	N.W.	72	39	...
Pacific states—				
Fresno, clear	N.W.	93	51	...
Los Angeles, clear	W.	98	64	...
Portland, cloudy	E.	82	46	...
San Diego, clear	N.	88	60	...
San Francisco, clear	N.W.	71	49	...
Seattle, cloudy	N.W.	77	46	...
Spokane, cloudy	N.E.	74	40	...
Yuma, clear	N.E.	96	60	...
Canadian provinces—				
Battleford, missing	M.	M.	31	M.
Calgary, clear	S.	67	35	...
Edmonton, clear	S.	69	31	...
Medicine Hat, cloudy	S.	68	39	...
Minnedosa, rain	N.	55	43	Trace
Montreal, rain	S.	50	39	.40
Quebec, rain	E.	54	31	.01
The Pas, missing	M.	M.	37	M.
Toronto, rain	S.W.	65	44	.51
White River, cloudy	N.W.	M.	23	...
Winnipeg, cloudy	N.	M.	42	Trace
Fort Norman, cloudy	N.E.	41	28	...

M.—Missing.

Chicago Is Designated as Navy Flower Center

Secretary of the Navy Forrestal yesterday designated Chicago as the Great Lakes port to which persons desiring to honor service men who died at sea may send flowers to be scattered on the ocean. On Oct. 21 the navy will take the flowers to sea and scatter them after dockside ceremonies. It has been requested any one person send only one flower.

RUN-OFF TODAY FOR ALDERMAN IN 36TH WARD

Voters in the 36th ward will go to the polls today to elect an alderman. The candidates are Frank R. Ringa, 6833 Fullerton av., former alderman and president of the Republican ward organization, and Louis P. Garippo, 1650 N. Narragansett av., Democratic precinct captain and bailiff to Municipal Judge John R. McSweeney.

Indecisive balloting in a special election Sept. 4 to fill a vacancy caused by the death of Ald. Richard M. Walsh necessitated today's runoff vote.

Ringa has charged in his campaign that the ward under Democratic administration has been neglected. Garippo is backed by Democratic payrollers in the ward. The polls open at 6 a. m. and close at 5 p. m.

500 GARY PUPILS END TWO WEEK SCHOOL STRIKE

The strike of some 500 white pupils at Froebel grade and high school in Gary, Ind., ended yesterday when the strikers returned to their classrooms. The strike began nearly two weeks ago in protest against the increasing enrollment of Negroes.

Police under Detective Capt. Peter Billick were posted at the school's three entrances and police matrons moved thru the rooms as the youngsters returned. There was no need of them, however, and the school operated on a normal, every day basis, the captain reported.

The end of the strike followed a meeting Sunday between school officials and a committee of parents. The committee later reported to 500 parents at a night meeting. Details of the agreement on which the walkout ended were not disclosed.

Meanwhile, at Englewood High school in Chicago 500 white students who left classes last week were still absent yesterday. They, too, protested the rise in Negro enrollment. Yesterday a bi-racial meeting was held at the school to discuss the problem. School authorities said they will drop three day absentees between 16 and 17 from Englewood and force them to attend continuation school. Those under 16 will be listed as truants.

AD MAN'S DEATH IN BRAWL TO BE PROBED ON OCT. 9

An inquest into the death of Walter Evans, 50, of 205 Herrick rd., Riverside, head of an advertising agency bearing his name, who was fatally injured during a brawl in the Roberts cocktail lounge, 26th st. and 1st av., North Riverside, early Saturday, was continued to Oct. 9 yesterday.

Two men arrested in connection with the affray, Michael Wainauskas, 25, of 1635 N. 35th av., and Bruno Kabelis, 23, of 1517 N. 34th av., both of Melrose Park, were charged with disorderly conduct yesterday by North Riverside police and released on $25 bond each for appearance Oct. 10.

7 New Polio Cases Raise Chicago's Total to 183

Seven new cases of infantile paralysis were reported over the week-end to bring the total for Chicago to 183 cases and 13 deaths. There were 126 cases and 6 deaths during the same period last year, Dr. Herman N. Bundesen, president of the board of health, said yesterday. No new cases or deaths have been reported in the county in a week, Dr. Edward A. Piszczek, director of the Cook county health service, said. Two new cases were reported in Michigan City, Ind., yesterday to bring the total there to 28 cases and 4 deaths in the last six weeks.

MAKE WAY FOR WINTER

Get the jump on cold weather . . . put those summer duds out of sight, out-of-mind . . . and give your winter clothes the right of way. Carson's has a windfall of ideas for keeping out-of-season apparel clean, neat and protected. From plastic hangers and shelf edging to Stor-Aid wardrobes, our Notions Row is ready to get you set for winter.

CARSON PIRIE SCOTT & Co..

Notions, First Floor.

HAIRWAYS

A Moroccan likes this topknot. He believes it will pull him up to Paradise, but such a hairway leaves Americans cold. Our way is the "JERIS-WAY." To have easy to comb, well-groomed hair, free from loose dandruff, massage scalp daily with

JERIS HAIR TONIC
corrects loose dandruff
AT DRUG COUNTERS AND BARBER SHOPS

CARSON PIRIE SCOTT & Co..

Toiletries, First Floor.

RIGHT RED

by Dorothy Gray

Signal color for the Right Look, for a prettier, more light-hearted you, a sparkling clear red that inspires this satin lipstick with matching rouge and nail polish. Complete set, **2.00**

Santa's alerted for an

OVERSEAS CHRISTMAS

And we've a whole canteen full of "good goodies" to ship to him between Sept. 15th to Oct. 15th. Delicacies that are veterans of overseas popularity polls, packed in boxes that meet Army Postal weight and measurement. Foods that can make the trip and still taste like Stateside, to delight his or her particular Yuletide appetite.

2.00 to **5.94**

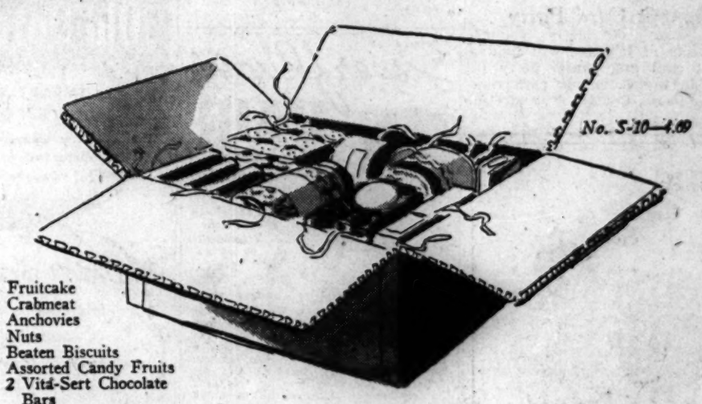

Fruitcake
Crabmeat
Anchovies
Nuts
Beaten Biscuits
Assorted Candy Fruits
2 Vita-Sert Chocolate Bars
2 Pkgs. Bouillon Cubes
Chopped Ripe Olives

CARSON PIRIE SCOTT & Co..

Epicure Shop, Second Floor

SUPerior 0200 Public Information Service
SUPerior 0260 Sports Bulletin Service
SUPerior 0100 Want Ads—General Business
3 Tribune Phone Numbers

Chicago Daily Tribune

THE WORLD'S GREATEST NEWSPAPER

SECTION TWO
SPORTS MARKETS
Tuesday, Oct. 2, 1945 ★★★★ 21

BOROWY AND NEWHOUSER TO OPEN SERIES

ILLINOIS LOSES BRAY, BUJAN THRU INJURIES

Back May Be Out Rest of Season

Champaign, Ill., Oct. 1 [Special]—Eddie Bray, half back, and George Bujan, center, are lost to the Illinois football team for the Indiana game this Saturday because of injuries received against Notre Dame, it was announced today. Bray may be out for the season with a knee injury.

Bujan suffered a broken hand in the game, an examination showed. His absence breaks up a strong line backing combination, Bujan and Mac Wenskunas, which had proved a major factor in the Illinois defense against both Pitt and Notre Dame.

Hurt in First Scrimmage

Bray was hurt on the first scrimmage of the Notre Dame game, as Phil Colella swept thru the Illinois defense with a wave of blockers. He said nothing of the injury and stayed in the game for 10 minutes. Then Bob Skoglund, Notre Dame left end, fell on him on a play back of the line of scrimmage, and Bray's right knee collapsed. He was helped off the field and did not return.

HOOSIER COACHES RETURN

Bloomington, Ind., Oct. 1 [Special]—Indiana's football team received added help today as it began preparations for Illinois thru return to its coaching staff of Lt. Carl R. [Swede] Anderson, former back field assistant, and the discharge also from the Navy of Lt. Comdr. C. A. [Timmy] Temerario, who before the war coached Hoosier ends.

The return of Anderson, who has been stationed at Jacksonville, Fla., and the promised aid by midweek of Temerario, will give Head Coach McMillan a full staff for the first time since the 1941 season.

BADGERS PICK ESSER

Madison, Wis., Oct. 1 [Special]—Clarence Esser, veteran right tackle of the Wisconsin football team, will be acting captain when the Badgers open the Western conference race here on Saturday against Purdue. Esser played brilliant ball against Marquette last week.

The Badgers emerged from the Marquette game in great shape and should be at their peak for the Boilermakers. Coach Harry Stuhldreher eased off on the drills today but plans immediately to build a defense against the whirlwind Purdue full back, Ed Cody.

TAUBE BACK AT PURDUE

Lafayette, Ind., Oct. 1 [Special]—Mel Taube, veteran member of the Purdue athletic staff who has been on leave of absence for the last 33 months while serving as a lieutenant in the navy, returned to the coaching staff today.

Taube returned to the United States a week ago Saturday after serving as staff athletic officer for the Pacific fleet submarine force and received his discharge last Saturday at Great Lakes.

JOE LOUIS OUT OF ARMY; EAGER TO SEE SERIES

New York, Oct. 1 (AP)—Joe Louis made plans less than six hours after getting his army discharge to go to Detroit to see the Tigers "win the world series from the Cubs, four games to two."

Louis told reporters at the St. Nicholas arena tonight, where he was watching Heavyweights Freddie Schott and John Thomas battle:

"I'm going to see every game of the series, and then I'm coming back to see Uncle Mike Jacobs [the promoter] and talk over future plans."

Louis said he then planned to go to California for about two or three months. "It'll take me at least that long to get in shape," Louis added. "My next title fight is going to be with Billy Conn, and I sure hope we'll draw a $3,000,000 gate."

NAVY MAY LOSE THREE BACKS; EARLEY IS ONE

Annapolis, Oct. 1 (AP)—Ralph Ellsworth, Fred Earley, and George Walmsley, back field members of navy's football team, may resign soon from the naval academy.

Academy sources reported that Earley of Parkersburg, W. Va., and Walmsley, from Bayton, Tex., were notified that because of physical ailments they could not receive commissions after graduation. Earley, former Notre Dame player, has a chronic knee injury, and Walmsley, who starred at Rice, has bad hearing.

In the WAKE of the NEWS

BY ARCH WARD
[Chicago Tribune Press Service]

DETROIT, Mich., Oct. 1—Detroit, beset by industrial strife and a gasoline shortage, faced a new crisis today—its seventh world series. . . . The scramble for tickets is worse even than in Chicago, and hotel space is almost nonexistent. . . .The Detroit and Cleveland line has docked two of its biggest steamers, the Greater Detroit and the Western States, near the downtown district to handle part of the overflow crowd. . . . While early arrivals were trying to find a place to live, the Tigers' home town supporters were giving additional evidence of their loyalty. . . . Thousands stood in an early morning rain to welcome the team from St. Louis. . . . The train bearing the American league champions was four hours late, but that made no difference to the faithful. . . . They waited. . . . They had cheers for Manager Steve O'Neill, who finally had a pennant winner after 36 years in baseball. . . . They whooped it up for Hal Newhouser, the only 25 game winner in the major leagues, who probably will oppose the Cubs in the series opener Wednesday. . . . They shouted for Eddie Mayo, key man of the infield; for Virgil Trucks, for Skeeter Webb, and Roy Cullenbine. . . . But most of the throng's vocal greeting was reserved for big Hank Greenberg, whose home run with the bases full in St. Louis yesterday won for Detroit the American league championship. . . . The team's fans deserve credit for that pennant almost as much as do the players themselves. . . . Their steadfast support thru a topsy-turvy season came within a few thousand of breaking the all-time attendance record for the league.

First of the baseball notables to arrive was Will Harridge, president of the American league, who came from Chicago last night with Mrs. Harridge, Mr. and Mrs. L. C. McAvoy, Lew Fonseca, Earl Hilligan, and Edward Lehman. . . . They are quartered at the Book-Cadillac. . . . President Ford Frick of the National league and Commissioner A. B. Chandler are at the Statler. . . . The series, as usual, will attract a parade of screen and stage celebrities. . . . Bob Hope, Frances Langford, Jerry Colonna, and Eddie Peabody have tickets for the opening game. . . . This will be the fourth time the series has matched the Tigers and Cubs. . . . Chicago swept four straight games in 1907 and won in five games in 1908, when the Cubs were operating on the west side. . . . The Tigers won in six games in 1935 for Detroit's only world series championship. . . . Among the Cubs' pitchers are two who have given the Tigers no end of trouble in other years. . . . One is old Lon Warneke, whom they never have beaten either in world series or exhibition play. . . . The other is Hank Borowy, who as a Yankee whipped Detroit nine times in 12 starts. . . . Paul Derringer is another Cub moundsman Tiger fans still respect. . . . He defeated the Tigers in the seventh and deciding game of the 1940 series when he was operating for Cincinnati. . . . Eight Tigers have had world series experience. . . . Roger Cramer was a member of the 1931 Athletics and Roy Cullenbine played with the Yankees in 1942. . . . Mayo was with the Giants in 1936 and Rudy York was with the Tigers in 1940. . . . Greenberg has been with three of Detroit's pennant winners—1934, 1935, and 1940. . . . Tommy Bridges turned in Tiger victories in 1934, 1935, and 1940. . . . Paul Trout and Newhouser were members of the 1940 Tigers.

The Bare Facts

The Wake's forecast on last week's college football games resulted as follows:

	W	L	T
Midwest	9	3	1
East	6	2	0
South	15	1	0
Southwest	5	1	0
Far West	3	2	0
	38	9	1
Previous totals	26	6	1
	64	15	2 Pct. .810

* *

Glasow's Gloombusters

Trading health for wealth is a poor bargain and you can't trade back.

Unless there's an end to those gasoline strikes we may have to chalk up our cue for some more car pool. —Arnold Glasow

* *

Suggested Theme Song

For any baseball manager—There's no base like home.—Jim Donahue.

* *

Sudden Thoughts

I wonder what excuse dad'll have now for not letting me have the car, now that gas is unrationed?—The Kenosha Kid.

Wonder if any one besides Ed Burns predicted the Cubs would win

the pennant? — The Left Handed Dane.

The secret of wearing nice clothes is to forget that you have them on. —Ole Jorgen Gjerulsen.

* *

The 64-Page Question

If one isn't in the Wake Book as many times as he was last year, is it because the company is getting faster, he isn't as good as he used to be or just a combination of neither?—Distant Dan.

* *

The Wake Depends Upon Its Friends. Help! Help!

* *

Hole in One

Joseph M. Long, Westgate Valley Country club, seventh hole, 85 yards.

* *

Do You Remember 'Way Back When:

We lowered a brick of butter half way down the farm well to keep it firm, and then, when we placed it on the table, we covered it with a wire screen dome to keep the flies away?—Morris De Camp.

A small steak was 40 cents instead of $2.50?—Zaida Jones Blaine.

* *

Famous Last Words

You haven't changed except that you look about 20 years older.—Louie from St. Louis.

FOR A GI'S CHRISTMAS

Last year thousands of copies of the In the Wake of the News Book were sent to soldiers, sailors, and marines overseas and in the United States in Christmas boxes. The eighth annual edition of this collection of humor, verse, and philosophy from a year's columns is being snapped up for the same purpose. The supply can last no more than a few days. Remember YOUR GI. Call at your news dealer, book store or the Tribune Public Service offices, 1 S. Dearborn St., and Tribune Tower. The prices: over the counter, 25 cents; by mail, 30 cents; for direct overseas mailing, 40 cents. Address the Tribune Public Service Office, 1 S. Dearborn St. . . Don't miss the

IN THE WAKE OF THE NEWS BOOK

Inventory

A handful of coins from a distant land,
A ribbon or two or three,
Letters opened by a loved one's hand,
A memory of the sea;
A valiant grin on a tired face,
And perhaps, some unshed tears—
These are the trophies of the chase,
A soldiers' souvenirs.
—Virginia Allen

* *

Crowding the Heroine Bench

When I told my girl that Marion was the best shortstop in the National league, she didn't say, "Whose team is she on?—Ray Cvikota.

* *

Devious Deception

I close my eyes in firm resolve
That I shall you dismiss
Forever from my mind and life
And love's unsung abyss.
And yet when I at last awake
From dreams which should be sane—
To glory in my conquest bold
I find you there again!
—John C. Vivian

* *

Larmer's Ledger

Went down to see the Illini play Pittsburgh. My seat was so high up in the second deck that every time I looked out I saw a cloud.

No truth to the rumor that one of the Cub shortstops will go into the shoe business now that he's so good at making boots.
—Paul Larmer

* *

Add Similes

As happy as the child who is reared in a happy home. -Gunny from Wisconsin.

As cautious as a plump man letting his weight down on a folding chair.—Mrs. J. B. S. of Mattoon.

Ten Years Ago Today—Lon Warneke pitched the Cubs to victory over the Tigers, 3 to 0, in the opening game of the world series. . . . F. S. Mudge won the Illinois Athletic Club Golf tourney at Bob o' Link. . . . The Chicago Bears defeated a team of Cleveland All-Stars, 57 to 7.

GRIMM NAMES FORMER YANKEE TO FACE TIGERS

Don Johnson Ready to Play 2d Base

BY EDWARD BURNS

The Chicago Cubs, champions of the National league by virtue of having won 98 victories from adversaries in their own circuit, this afternoon at 2:30 will conduct a pre-world series workout and picture pose in Briggs stadium, home of the Detroit Tigers, winners of 88 games in their league.

Hank Borowy, who will pitch the series opener tomorrow for the Cubs, will cavort just enough for limbering up purposes, being familiar with all the lights and shadows that habitually flit across the Tiger ball park.

Announcement that Borowy will pitch was made by the Cubs' jubilant manager, Charley Grimm, during an eight hour visit he and his champs made to Chicago yesterday en route from Pittsburgh to Detroit, where they arrived last night. Picking Borowy did not come under the head of great world series surprises.

Hank's a Tiger Tamer

Hank's record since coming to the Cubs from the Yanks at the end of last July has been spectacular enough to earn him the opening day assignment, as everybody knows. His record while a Yank also may have had much to do with his getting the assignment. Hank won 11 while losing three in competition with the Tigers as a Yankee. Significant especially is the fact he whipped them twice and they did not nip him at all in the first half of this season before his spectacular purchase by the Cubs.

It was indicated Mickey Livingston will be Borowy's battery mate, as he has been in most of the 13 games Hank has started for the Cubs. Skipper Grimm said he might use Paul Gillespie behind the plate if a right handed pitcher starts for the Tigers, Paul being pretty rugged in his hitting against right handers. However, since it is certain Lefty Hal Newhouser will start for the Tigers, the opening day Chicago battery undoubtedly will be Borowy and Livingston.

Cubs Vote on Series Split

Yesterday's check-up indicated that Grimm will be able to go into the series at full strength, the particular news in this announcement being that Second Baseman Don Johnson probably will be restored to the lineup, perfectly sound. Don was hurt in the recent Cub visit to Cincinnati when he wrenched his neck in a freak collision with Umpire Babe Pinelli.

During a clubhouse meeting in Wrigley field yesterday the regular players voted the shares in the split of the world series pot. Manager Grimm made certain before the voting that no razzing subject matter would be supplied the Tigers as it was given the Yankees in Grimm's first pennant year as a manager, in 1932.

Tho Grimm had nothing to do with the balloting, he was deeply chagrined in 1938 when only a half share was voted to Mark Koenig, a former Yank, who contributed vitally to the Cubs' pennant success, after joining late in midseason. The Yankees in the world series promptly and logically labeled the Cubs dominant in the voting as baseball's greatest tightwads—and took great zest in bowling over the Cubs, four straight, with Babe Ruth dealing out particular ridicule to the tight-fisted gentry in a most devastating manner.

Cubs Run Into Hotel Jam

So, if the present Cubs voted Borowy a half share yesterday it will not be known until Commissioner A. B. Chandler sends out the checks after the series. However, don't become aroused in the meantime. While voting a half share to Borowy would be no more startling than the half-cut given Koenig, you can bet this bunch of Cubs weren't on the shorts in yesterday's balloting.

Members of the Cub party last night were scattered thru four hotels and on two lake boats, docked to relieve the Detroit inn stringency. Manager Grimm was billeted at the Book-Cadillac, some of his players were at the Statler and the Detroit Leland, while other members of Traveling Secretary Robbie Lewis' thundering herd were billeted at the Fort Shelby.

Fight Decisions

LAST NIGHT

At Marigold Gardens: Clayton Worlds knocked out Bill Petersen [6]; Jimmy Martin beat Roy Lewis [5]; Larry Jenke beat Jerry Pitiro [5]; Jack Hill beat Leroy Scales [5]; Charles Polk won from Gene Simmons by disqualification [4].

At New York—Freddie Scholl knocked out John Thomas [9].

HAPPY HUNTING, CUBS—AGAINST THOSE TIGERS!

Manager Charley Grimm boarding a train for Detroit—and the opening tomorrow of the 1945 world series against the Tigers.

Capt. Phil Cavarretta, National league batting champion, and his wife as the Cubs left late yesterday for baseball showdown.

THIRTEEN CUBS READY TO WRITE BASEBALL HISTORY

36 Collect $948 Hawthorne Double; 1 Fan Wins $4,743

BY MAURICE SHEVLIN

The boys and girls who sometimes forget the names of the horses but know that No. 11 is a "natural" had a high old time yesterday at Hawthorne. There were 37 speculators who chose the 11-11 combination in the daily double and 36 of them realized $948.60, while one got five times that much for a $10 ticket when Silver Mile scored in the first race and Sugar Beet in the second.

It was the largest double return of the 21 days at the Stickney track and there have been several good ones since the strip became muddy over a week ago.

Silver Mile Returns $108.20

Silver Mile, owned by M. G. Farnsworth, an Illinois breeder, and ridden by A. L. Fay, whipped 11 others in a six and one-half furlong affair and returned $108.20, $41, and $19.80. The thorobred, 4 year old son of Silver Cord, had finished 11th and 9th in two previous starts.

There was some excuse for Sugar Beet's victory, the 4 year old gelding having finished first and second in four previous starts. He is owned by Charles Passarieu of New Orleans, La., and was ridden by Roderick Hartwick. The mutuels were $20.40, $9.20, and $7.

Commiseration Loses Rider

Miss Gazer, a 3 year old daughter of Misstep, owned by Xen McNair and ridden by J. Dean Jessop, rewarded the chalk players in the third after the co-favorite, Commiseration ran away and was scratched after going a full mile without her rider, Claude Hooper, who was unseated in the gate. Miss Gazer paid $6.20.

The feature of the afternoon, titled the Lake Zurich, which was contested over six and a half furlongs of ground, saw Mr. and Mrs. Monte Weil's Private Joe walk off with the honors. Winter Song was second and Rockwood Argo, third. Private Joe, ridden by Billy Nichols, broke fast from the gate to take a short lead, but was taken back to follow the pace of Winter Song. Entering the stretch Private Joe made his move, caught the leader, and drew out to win handily by a length and a half. His mutuel return was $4.20 for $2.

8,905 See Day's Card

A crowd of 8,905 was on hand despite the inclement weather and the mutuel handle totaled $717,745.

Twenty-eight sprinters have been nominated for the $10,000 added sprint handicap Saturday. Included in the list are the Murlogg farm's Fighting Step and Bergolater, the latter a convincing winner in the $15,000 Hawthorne handicap last Saturday.

Competition for the horses owned by Mrs. Frank J. Murphy and Susan Kellogg of Evansville, Ind., figures to come from Ruth Sidell's Burgoo Maid, S. D. Sidell's St. Jock, Leon Tikulski's Icangetit and Bolus, Hyman Friedberg's Harriet Sue, David Straus' Daily Trouble and the Silver Stock farm's Chipamink.

Today's feature, a $2,500 allowance race at six furlongs for 3 year olds and upward, has been named in honor of the Veterans of Foreign Wars who are holding their annual convention in Chicago.

Sporting News Honors Holmes and Ed Mayo

St. Louis, Mo., Oct. 1 (AP)—Tommy Holmes, Boston Braves outfielder, and Eddie Mayo, second baseman of the Detroit Tigers, were 1945's valuable players in the major leagues in selections announced today by the Sporting News, national baseball weekly.

Continuing the special awards for pitchers inaugurated last year, the Sporting News chose Hank Borowy of the Chicago Cubs and for the second successive year Hal Newhouser of the American league's Detroit Tigers.

HAWKS TO START TRAINING TODAY; 13 MEN REPORT

REGINA, Sask., Oct. 1 [Special]—Thirteen western Canada hockey players reported here today to Manager Johnny Gottselig for the Chicago Blackhawks' training season which will start tomorrow. Manager Gottselig plans two work outs a day for the next 15 days.

Among those who appeared were Dave MacKay of Vancouver, who left the Hawks for military duty four seasons ago; Alex Kaleto, Red Hamill, and Reg Hamilton. Hamill was one of the National Hockey league's leading scorers while a member of the Boston Bruins. Hamilton recently was purchased from the Toronto Maple Leafs.

Peter Horeck, former Cleveland star who was with the Hawks last season, also reported. Manager Gottselig is hopeful that an additional 12 players will be in camp Wednesday.

Montreal Wins, Reduces Newark Lead to 1 Game

Newark, N. J., Oct. 1 (AP)—Collecting 16 hits off three Newark pitchers, while Jean Pierre Roy was pitching a two hit game, the Montreal Royals defeated the Bears, 7 to 2, tonight to score their second triumph in the International league's final playoff. The Bears won the first three games of the seven game set.

BASEBALL SETS ALL-TIME MARK IN ATTENDANCE

New York, Oct. 1 (AP)—More fans watched major league baseball in 1945 than ever before as five teams passed the million mark and the over-all unofficial total for the 16 clubs soared to a new high of 11,375,185 paying customers.

Detroit's pennant-mad citizens just missed setting a new all time individual mark at Briggs stadium with 1,280,321, hardly 10,000 under the New York Yankees' high of 1920. The Tigers were rained out of one home game.

Chicago Gates Total 1,037,026

The Yankees also made the million club in the final two days of the campaign and three teams did the job in the National. Brooklyn's 1,064,668 was high in the senior circuit followed by New York's 1,038,195 and Chicago's 1,037,026. It was the first time the Giants ever had drawn a million in the history of the Polo Grounds and, of course, the first time all three New York clubs had gone into seven figures in paid attendance.

Failure to repeat as American champions cost the St. Louis Browns a few thousand paid, making them the only team in the circuit failing to better the 1944 figures. Pittsburgh, Philadelphia, and Cincinnati all missed matching last year's marks in the National but only the Reds, who lost 136,507 or more than 30 per cent, suffered a serious relapse.

Dodgers Show Biggest Gain

Brooklyn's gain of 446,475 was the largest, representing an increase of over 70 per cent on last year's disappoint turnout of 618,193. The unexpected surge of the Dodgers who led the league for a stretch and finished a surprising third did the trick and also helped the Giants who led the league for a stretch and finished a surprising third did the trick and also helped the Giants into the big money class by drawing 224,718 to their 11 Polo Grounds engagements.

In addition to the Giants and Cubs, the Boston Braves showed a fine increase of about 65 per cent over their 1944 totals under the influence of Tommy Holmes' sensational hitting.

The previous American league high was 5,433,791 in 1940, the same year the majors had set their former record of 10,281,891.

'44 and '45 Attendance

Comparative attendances for 1945:

Club—	1945	1944	Change
AMERICAN LEAGUE			
Detroit	1,280,321	923,176	+357,145
New York	1,014,936	789,995	+224,941
Washington	785,820	525,235	+210,585
Chicago	660,659	563,539	+ 97,120
Cleveland	624,628	475,272	+149,356
Boston	613,830	506,975	+106,855
Philadelphia	567,529	505,322	+ 62,207
St. Louis	504,643	508,644	— 4,001
NATIONAL LEAGUE			
Brooklyn	1,064,668	618,193	+446,475
New York	1,038,195	640,110	+398,085
Chicago	1,037,026	640,710	+396,316
Pittsburgh	623,398	653,912	— 30,514
St. Louis	594,207	486,851	+107,356
Boston	410,146	245,197	+164,949
Philadelphia	310,389	369,586	— 59,197
Cincinnati	294,790	431,297	—136,507
TOTALS			
American	6,002,366	4,798,158	+1,204,208
National	5,372,819	4,178,744	+1,194,075
Both leagues	11,375,185	8,976,920	+2,398,283

O'NEILL RELIES ON STAR LEFTY FOR 2 STARTS

Greenberg Still a Threat at Plate

BY IRVING VAUGHAN
[Chicago Tribune Press Service]

Detroit, Mich., Oct. 1—The Tigers brought home their freshly captured American league title today and immediately began to take stock of themselves and their chances of taking proper care of the Cubs in the world series scheduled to open here Wednesday afternoon.

The Tigers, altho conscious of the artless staggering of which they were guilty during the last few weeks of the race, aren't ready to agree with those who are already forecasting that they are doomed to failure in the impending post-season event.

Maybe the pennant clinching gave them a dab of badly needed confidence, even if ill-founded, but anyway they agree they wound up the regular campaign in just about the way they would have asked if they could have filled out the order in advance.

Hal Is Ready to Go

The heavy item on the Tigers' mind the last week of their hesitant advance toward the flag was the physical state their ace man, Hal Newhouser, would be in when, and if, the race was ended in time to avoid playing off a tie today with the Washington Senators who closed their season a week ago because their owner rented their park to pro football interests.

The Tigers slipped over the finish line in St. Louis yesterday, or rather they charged across it almost enmasse when Hank Greenberg exploded his four run homer in the ninth, with Newhouser prospectively as fit as a fiddle.

The 25 game winner wasn't started and some thought Manager Steve O'Neill was gambling unnecessarily. But he guessed correctly. Newhouser did a two and two-thirds inning rescue job—just about the amount of good, sound throwing he needed to prime himself for an assignment three days away. He'll even do a little more throwing before Wednesday.

Cubs Should Respect Him

The Cubs, no matter how complacent they might feel, will have to give more than a little advance consideration to Newhouser who not only will pitch the opener here,

WEATHER PROMISING

Detroit, Mich., Oct. 1 (AP)—Detroit's rains should be over in time for the world series opener Wednesday, the weather bureau predicted today. "Partly cloudy and cooler" is the official forecast for Wednesday.

but will be at 'em again in Chicago. And the Tiger strength, even tho it might have been hard to locate at times during the last few weeks, really does extend beyond the talented southpaw. They also have some other pitchers but the super-duper worry for the Cubs at all times should be the Tigers' home run threat.

Greenberg, hampered by an ankle injury, and Rudy York didn't do their specialty except in a few spots, but that doesn't mean a pitcher can simply throw at 'em without risking his hide. They are always dangerous. And there is another fellow, one who probably deserves at least honorable mention for his contributions to the Tigers, by the name of Roy Cullenbine. The Tigers' park has short fences at which the trio will be shooting in the first three games.

Trout Is Question Mark

The curbstone experts could work up a far better pro-Tiger feeling if they were sure about Paul Trout, last year's winner of 27 games. The loquacious Dizzy wasn't himself this season, especially during the trying days when the pennant was just beyond reach. On his recent showings Trout shouldn't even be considered for a world series assignment, at least not unless it is definitely known that he has recovered his onetime cunning. To get along without a man of his normal worth is quite a handicap for a team.

Boss O'Neill isn't confronted with much master minding over his lineup, pitchers excepted. With Greenberg available for left field, Jim Outlaw, the handy man who after 12 years in organized baseball finally has landed on a pennant winner, will remain at third base ahead of Bob Maier. The one spot in which O'Neill did any tampering by choice toward the finish was at short, where he suddenly benched Joe Hoover for Skeeter Webb and went down the line with the latter at the position. Webb probably will start there, at least in the first game.

Truman's Too Busy to Attend Any Series Games

Washington, D. C., Oct. 1 (AP)—President Truman will be unable to attend any of the world series baseball games because of previous commitments, the White House said today.

MOON MULLINS

COLLEGIANS PUT OLD PRO PASS RULE INTO USE

Operate Anywhere Behind Line of Scrimmage

BY WILFRID SMITH

After a decade of debate the National Collegiate football rules were changed this year to permit a forward pass to be thrown by the team putting the ball into play from any point behind the line of scrimmage. Previously, the passer had to be at least 5 yards behind the scrimmage line.

Professional football, which 20 years ago played under the N. C. A. A. code, popularized the forward pass now adopted by collegians in the days when Bronko Nagurski, Chicago Bears' full back, faked a plunge and then tossed a short pass to an end cuting behind the secondary backs who had been drawn up by the fake plunge. This type of pass now is infrequently used in professional football.

Illinois Pass Missed Fire

Prevalence of the T formation probably has had something to do with elimination of the full back pass at the line of scrimmage. This does not eliminate a short snap throw by the quarter back in the T formation and Illinois attempted this pass once in last Saturday's game at Notre Dame. Bill Butkovich took the ball from center and threw quickly toward Bill Heiss, Illinois left end, who had taken a few steps over the line of scrimmage. Heiss was open to receive for at least a short gain, but the pass was misdirected and hit the ground at Heiss' feet.

Cite Interference Penalties

While the subject of forward passing is being discussed, it should include the technicalities of interference with a receiver. The supplemental note in the rule book follows:

"During a forward pass play, it must be remembered that defensive players have as much right to the ball as eligible opponents and bodily contact, however severe, between players who are making a bona fide and simultaneous attempt to catch or bat the ball shall not be construed as interference."

Receiver Faces Guilt, Too

Here is the only reason why interference can not be called when a defensive back collides with a receiver. If there is interference, the ball is given to the offense at the point of the foul unless interference occurs in the end zone. Then the ball goes to the team which had thrown the pass on the opponents' 1 yard line. It is a first down after the penalty.

The pass receiver also may be called for interference with the defender altho this is rarely seen. This type of foul sometimes is difficult to detect. When it occurs, the penalty is loss of 15 yards from the point of the preceding down and the play counts as a down.

WINNETKAN 1ST YANK TO RUN ON TURKISH TRACK

(Chicago Tribune Press Service)

ISTANBUL, Turkey, Sept. 30 [Delayed]—Lt. Frank S. Whiting, 475 Cedar st., Winnetka, Ill., today became the first American to run on a Turkish track. He headed a team of 14 GIs invited by the Turkish Federation of Sports to participate with Greek athletes in track competition.

The 22 year old lieutenant was fourth in both the 100 and 200 meter races.

Bowling Scores

LAST NIGHT

NORTH END MEN'S TRAVELING

Keeley Half and Half	1046	1319	1137	—3442
Edelweiss	943	1011	968	—2922
Kay Daumit	934	1017	961	—2912
Williams Jewelry	956	1000	956	—2912
Baby Ruth	987	969	827	—2783
Meister Brau	906	967	911	—2784
Gold Crown	805	873	911	—2589
Congress Arcade	919	855	920	—2694
Marigold Arcade	881	853	830	—2565
Schamberger Schlitz	876	883	980	—2739

WINDY CITY LEAGUE

Gep-Rods	1004	969	990	—2963
Parkway Olds.	870	917	986	—2773
Bons Tavern	961	851	961	—2773
Virginia Dare Wines	853	997	954	—2804
Brad Foote Gear	1011	847	903	—2761
Reichman Jewelry	917	917	917	—2751
Fanta Anthor Jan.	948	919	921	—2788
Keeley Half & Half	976	890	885	—2751
O'Keefe Coal	956	944	1005	—2905
Cecy's Steel Co.	876	843	906	—2625
Lemon King Co.	876	843	906	—2625
Sun-Vac	943	852	925	—2719
Mineralites	1001	987	1090	—3078
Vogt Bros.	938	926	876	—2740
Furman Funerals	944	996	952	—2892
Rheingold Beer	1067	857	935	—2859

BOWLING LANES WOMEN'S LEAGUE

Luster Creme	913	972	914	—2799
Kay Daumit	739	763	852	—2353
Frikie Kay	809	787	778	—2374
Meister Brau	777	791	903	—2470
Sudo Tone	824	807	699	—2330
Double Cola	878	798	822	—2498
Durker's	813	793	713	—2319
Paradise	776	886	785	—2447
Ruby Chevrolet	814	805	888	—2508
Chicago Traders	779	842	699	—2310
Marie's	941	931	870	—2742
Aurora Pump	760	844	872	—2476
Super Cola	897	916	955	—2768
King Zeero	817	804	819	—2438

BELMONT RESULTS

FIRST RACE—Purse $2,500, claiming, 3 year olds, 6 furlongs:
Stage Song, 113: Sherman. 6.30 4.00 3.20
Schoolmam, 116: Gordon. 15.60 10.40
Musical Cue, 113: Fern's 8.90
Time, 1:11 3-5. Court House, Skean, Butchie, Miami Moon, La Princesse, Dual Purpose, Stage Set, Newcastler, Miss G. G. ran.

SECOND RACE—Purse $2,500, claiming, 4 year olds and up, 6 furlongs:
Jay Town, 114: Kirkland. 6.60 3.80 3.00
Blue Serge, 116: Atkinson. 3.80 3.00
Dry Goods, 104: Miller. 4.60
Time, 1:13. Swimmin Hole, Minee-Mo, Yodeler, Captain's Aide, Still Life, Lucky B. ran.

THIRD RACE—Purse $3,000, allowances, Sardien, 3 year olds and up, about 1⅛ miles:
Spitzvik, 143: Adams. 3.30 2.70 2.70
*Cosy, 135: Kratz. 3.60 4.60
*Bold Mate, 143: J.M'G'vn 4.60
Time, 2:01. Orsay, Wolfberry, †Albatross, †Farright, Greyhood, Lieut. Well. *Entry. †Entry.

FOURTH RACE—Purse $3,000, maidens, 3 year olds, 6 furlongs:
†Corn Liker, 116: Atk'son 4.50 3.50 2.80
Aiden, 115: Guerin. 24.00 10.70
†Station, 114: Arcaro. 8.50
Time, 1:11 4-5. Pure Runner, *Hyp Hi, †Jackawaks, Scopiax, Fidgety Miss, Stellar Role, Darby Devon, Land of Ned, Black Ra, †Fighting Lady, *Last Tower, *Amethyst, Jittery Jane ran. *Field. †Entry. ‡Entry.

FIFTH RACE—Purse $3,000, allowances, 3 year olds, 6 furlongs:
*Monsoon, 114: Atkinson. 5.80 2.60 2.10
Good Blood, 114: Kirkland 2.80 2.30
Derby Demedia, 108: Eub'le 3.40
Time, 1:11 4-5. Unshakable, Jamestna, Sequia, Be Faithful, Tigrell ran. †Entry.

SIXTH RACE—Purse $7,500, the Sunny Slope, 3 year olds, 1 mile:
Chief Baker, Arcaro. 4.50 2.50 out
Let's Dance, Luther. 2.80 out
Concordian, Wright. out
Time, 1:37. Burning Dream ran.

SEVENTH RACE—Purse $3,500, allowances, 4 year olds and up, 1 1-16 miles:
Bath Roman, 114: Atkinson. 6.70 3.80 2.50
Weyanoke, 114: Arcaro. 3.50 2.40
Nevere, 112: Zubrick. 3.60
Time, 1:45 2-5. Frisky Boy, Aunt Sis, Sanctimony, Darby Donne, Woodford Lad ran.

EIGHTH RACE—Purse $2,500, claiming, 3 year olds and up, 1⅛ miles:
Betty's Bobby, 109: Zub'r. 9.40 4.60 3.20
Five-O-Eight, 117: Adair. 6.20 3.80
Bondtower, 101: Miller. 9.60
Time, 2:05 4-5. Lucky Change, Matriomic, Top Sergeant, Dancing Archie ran.

BELMONT RESULTS

FIRST RACE—Purse $2,500, claiming, 3 year olds, 6 furlongs:
Stage Song, 113: Sherman. 6.30 4.00 3.20
Schoolmam, 116: Gordon. 15.60 10.40
Musical Cue, 113: Fern's 8.90
Time, 1:11 3-5. Court House, Skean, Butchie, Miami Moon, La Princesse, Dual Purpose, Stage Set, Newcastler, Miss G. G. ran.

SECOND RACE—Purse $2,500, claiming, 4 year olds and up, 6 furlongs:
Jay Town, 114: Kirkland. 6.60 3.80 3.00
Blue Serge, 116: Atkinson. 3.80 3.00
Dry Goods, 104: Miller. 4.60
Time, 1:13. Swimmin Hole, Minee-Mo, Yodeler, Captain's Aide, Still Life, Lucky B. ran.

THIRD RACE—Purse $3,000, allowances, Sardien, 3 year olds and up, about 1⅛ miles:
Spitzvik, 143: Adams. 3.30 2.70 2.70
*Cosy, 135: Kratz. 3.60 4.60
*Bold Mate, 143: J.M'G'vn 4.60
Time, 2:01. Orsay, Wolfberry, †Albatross, †Farright, Greyhood, Lieut. Well. *Entry. †Entry.

FOURTH RACE—Purse $3,000, maidens, 3 year olds, 6 furlongs:
†Corn Liker, 116: Atk'son 4.50 3.50 2.80
Aiden, 115: Guerin. 24.00 10.70
†Station, 114: Arcaro. 8.50
Time, 1:11 4-5. Pure Runner, *Hyp Hi, †Jackawaks, Scopiax, Fidgety Miss, Stellar Role, Darby Devon, Land of Ned, Black Ra, †Fighting Lady, *Last Tower, *Amethyst, Jittery Jane ran. *Field. †Entry. ‡Entry.

FIFTH RACE—Purse $3,000, allowances, 3 year olds, 6 furlongs:
*Monsoon, 114: Atkinson. 5.80 2.60 2.10
Good Blood, 114: Kirkland 2.80 2.30
Derby Demedia, 108: Eub'le 3.40
Time, 1:11 4-5. Unshakable, Jamestna, Sequia, Be Faithful, Tigrell ran. †Entry.

SIXTH RACE—Purse $7,500, the Sunny Slope, 3 year olds, 1 mile:
Chief Baker, Arcaro. 4.50 2.50 out
Let's Dance, Luther. 2.80 out
Concordian, Wright. out
Time, 1:37. Burning Dream ran.

SEVENTH RACE—Purse $3,500, allowances, 4 year olds and up, 1 1-16 miles:
Bath Roman, 114: Atkinson. 6.70 3.80 2.50
Weyanoke, 114: Arcaro. 3.50 2.40
Nevere, 112: Zubrick. 3.60
Time, 1:45 2-5. Frisky Boy, Aunt Sis, Sanctimony, Darby Donne, Woodford Lad ran.

EIGHTH RACE—Purse $2,500, claiming, 3 year olds and up, 1⅛ miles:
Betty's Bobby, 109: Zub'r. 9.40 4.60 3.20
Five-O-Eight, 117: Adair. 6.20 3.80
Bondtower, 101: Miller. 9.60
Time, 2:05 4-5. Lucky Change, Matriomic, Top Sergeant, Dancing Archie ran.

SMILIN' JACK

DICK TRACY

TERRY

HAWTHORNE ODDS & JOCKEYS

FIRST RACE—Purse $1,500, claiming, 3 year olds and upward, 6 furlongs:

Horse	Wt.	Jockey	Odds
Glorob	113	No boy	10-1
La Marie	111	No boy	15-1
Sonny Boy	114	Gillespie	15-1
Miola	113	No boy	8-1
Brave Thru	104	Fay	8-1
Mighty Blow	113	No boy	6-5
Harkim	113	No boy	3-1
Mighty Arab	114	Emery	15-1
Grace Powers	108	No boy	20-1
Silver Style	108	Lane	10-1
Meshach	109	Burdy	15-1
Alvan	109	Jessop	3-1
Bagnell	108	No boy	4-1
Bombardier	113	No boy	20-1

SECOND RACE—Purse $1,500, claiming, 3 year olds and up, 6 furlongs:
Liberty Flight 108 No boy 3-1
Mad Sadie 101 Fay 20-1
Just Hiram 113 Hartwick 5-1
Sugmae 108 No boy 20-1
Bole Gray 111 No boy 20-1
Jean La Belle 110 No boy 20-1
Orbedis 108 No boy 20-1
Chanfon 106 Leicht 20-1
Man o' Mine 113 Blanco 4-1
Poet Laureate 118 Gillespie 3-1
Lady Barney 109 No boy 5-2
Gala Heart 106 No boy 15-1
Mary M. V. 105 No boy 10-1
Mobob Memo 104 No boy 20-1

THIRD RACE—Purse $1,500, special weights, maidens, 3 year olds, 6½ furlongs:
Deedly 118 Smith 5-2
River Pat 118 Hooper 10-1
Free Citizen 113 No boy 2-1
Whats Yours 118 Carr 3-1
Captain Dave 118 Fischer 5-1
Watch Andy 118 Brooks 6-1

FOURTH RACE—Purse $1,800, claiming, 3 year olds, 6 furlongs:
Algrina 110 Nichols 20-1
Billies Choice 106 Hawksworth 15-1
Bolo Prince 104 Hartwick 12-1
Finistraw 108 Leicht 15-1
Double Duty 109 Carr 15-1
Golden Harvest 107 No boy 20-1
Big Albert 113 Pucci 20-1
Dixies First 110 Jessop 3-1
Noisily 104 Filter 3-1
C. I. Light 104 Fay 5-1
Fiyoma 100 No boy 8-1
Gleeful 106 Brooks 4-1

FIFTH RACE—Purse $1,500, claiming, 3 year olds and upward, 6 furlongs:
Rodimic 113 Scambria 12-1
Patsy T. 109 Bates 8-1
Brown Mask 113 No boy 4-1
Puritan 110 No boy 15-1
Silver Label 110 No boy 20-1
Tee Bomb 109 No boy 15-1
Air Borne 113 Emery 15-1
Meadow Lark 105 Jessop 10-1
Floataway 110 No boy 7-2
Private Bowls 110 Burdy 15-1

SIXTH RACE—Purse $3,500, allowances, 3 year olds, 6 furlongs:
Bosage 107 No boy 3-1
Two O Four 112 Carter 20-1
Pardo 104 Fay 20-1
Chapel Bell 113 Brooks 2-5
Supreme Way 107 Jessop 4-1
Stonette 110 Nichols 15-1
Uncle Rob 110 Brooks 3-1
Joe Sprague 110 No boy 10-1

SEVENTH RACE—Purse $3,000, allowances, 3 year olds and upward, 1 1-16 miles:
Bad Cold 115 No boy 3-1
Prince Belltro 120 Marinelli 8-1
Miss Bobblink 105 No boy 4-1
That A Lady 103 No boy 15-1
Chief Adviser 109 Fosada 3-1
String Band 115 No boy 3-1
Gainer 113 No boy 3-1

EIGHTH RACE—Purse $1,800, claiming, 3 year olds and upward, 1⅛ miles:
Bright Reigh 116 Brooks 3-1
Tusco 111 Jessop 5-2
Song Spinner 116 Sanabria 5-1
Sure Girl 112 No boy 10-1
What's Yours 118 Carr 3-1
Captain Dave 118 Fischer 5-1
Watch Andy 118 Brooks 6-1

NARRAGANSETT PARK RESULTS

FIRST RACE—Purse $2,000, claiming, maidens, 3 year olds, 6 furlongs:
Airy Acres, 115: Balzarotti. 36.20 8.40 4.60
Old Mexico, 118: Lynch. 4.00 3.80
Kates Boy, 118: Maschek. 5.20
Time, 1:14 1-5. Blanche Forest, Carmelita Del Rio, Chain Bay, Plum Stick, Sip O Tea, Teddy's Beau, Red Jet, Queen Isabella ran.

SECOND RACE—Purse $2,200, special weights, maidens, 3 year olds, 6 furlongs:
Duchess Myrna, 113: Chaffin 5.20 3.40 2.60
Wings of Wrath, 108: Keene 6.40 4.80
Lucky Irish, 113: Delucia. 12.00
Time, 1:14 3-5. Red and Black, Black Ish, Nonyat, Christabel, Mighty Tough, Star Willow, Rude Minx, Ina Belle, Murek ran.

THIRD RACE—Purse $2,200, claiming, 4 year olds and up, 6 furlongs:
Warrwee, 111: Histo. 15.80 10.60 5.80
Hiccup, 109: Fator. 20.20 8.80
Tyrone, 114: Pratt. 5.20
Time, 1:13 1-5. Eric Knight, Border Man, Folymellor, Clip Clop, Phanatam, Jorie Mar ran.

FOURTH RACE—Purse $2,500, allowances, 3 year olds, 6 furlongs:
Georgie Jane, 110: Owens. 17.00 6.60 4.40
Fay Ma, 113: Hettinger. 4.50 3.40
Tabcosa, 108: Keene. 7.60
Time, 1:08 1-5. Menace, Married, My Willow, Mil El, Ship's Captain, Peraptera, Gay Moonbeam, Blue Gyp ran.

FIFTH RACE—Purse $3,000, allowances, 3 year olds and up, 5½ furlongs:
Copyright, 112: McKeever 7.40 3.80 3.40
Magdala, 110: Hettinger. 3.40 3.20
Cyrus P., 109: Stotz. 7.60
Time, 1:06 1-5. Argos, Free Double, Cuban Bomb ran.

SIXTH RACE—Purse $4,000, Endurance handicap, 3 year olds and up, 2 miles and 70 yards:
Sonnet Key, 105: McM'n. 18.40 6.80 3.20
Conred Mann, 103: Keane. 4.80 3.60
What Happened, 108: H'ty. 3.20
Time, 3:41. Snowline, Rest Awhile, Worth Owning ran.

SEVENTH RACE—Purse $2,200, claiming, 3 year olds and up, 1 mile and 70 yards:
Speedy Josie, 115: Duffy. 10.00 4.60 2.40
Josie's Pal, 105: Tobin. 4.20 2.40
Canel, 108: Daniels. 2.20
Time, 1:47. Moustic, Sweet Spice, Sweet Chimes ran.

EIGHTH RACE—Purse $3,000, claiming, 4 year olds and up, 1 1-16 miles:
Chicona, 112: McKeever. 18.00 7.60 4.00
Dark Ship, 109: Magath. 6.00 3.80
Queen Echo, 115: Hett'r. 3.20
Time, 1:48 4-5. Mamy, Roman Governor, Flying Ned, Hada Star, Grand Venture ran.

BELMONT ENTRIES

FIRST RACE—Purse $3,000, claiming, 3 year olds, mile:
Bill Cogswell 117 Golden Warbler 113
*Liquidator 108 *Homespun 109
Isolationist 113 Brown Tie 117
Carpetfort 115 Adlibit 118
Macla 115 Jingle Bells 108
Mac O'Sullivan 115 Window Shopper 113
Ruling Time 122 Tripos 113
Blue Gem 118

SECOND RACE—Purse $2,500, claiming 3 year olds, 6 furlongs:
Conjuror 116 Scholarship 121
*Credenda 108 Pyros 121
*Rejoicing 108 Selwyn 116
Gallantly 116 Balladry 114
Our Candidate 114 *Unquitable 109
Phoeda 111 Great Power 116
THIRD RACE—Purse $3,500, allowances, steeplechase, 3 year olds and up, about 2 miles:
†Chance Bucket 132 Abidale 150
Tourist List 140 Last Ace 142
†Pursuit Plane 142
FOURTH RACE—Purse $3,000, special weights, maidens, 2 year olds, 6½ furlongs:
Indiqua 116 Sweep Flat 109
Midnight Oil 116 *Flashing Home 109
Cable 116 †Flash Burn 116
Port Schuyler 116 Leprechaun 116
Calvados 116 †For Liberty 116
Chaos 116 Admiral Pat 116
Blue Falcon 116 Junior Kay 116
Brown Appell 116 Alamond 116
†Incline 116 Barval 116
Lovat 116 His Grace 116
Hibernian 116
†Entry. ‡Entry.
FIFTH RACE—Purse $5,000 added, 3 year olds and up, 1¼ miles:
Bounding Home 132 Eternity 116
Transformer 110 Great Rush 110
SIXTH RACE—Purse $15,000 added, the Ladies' handicap, 3 year olds and up, 1⅛ miles:
Moon Maiden 117 †Oh Mandy 100
Subdued 105 Legend Bearer 115
Sicily 113 War Date 124
†Letemsow 113 Surena 121
†Entry.
SEVENTH RACE—Purse $3,000, allowances, 4 year olds and up, 7 furlongs:
Chance Mate 114 Cousin Nan 111
Comenow 119 Sorisky 116
Cornado Peak 119 Boy Knight 119
Rodney Stone 114 Arab's Boy 110
Dodonough 119 Islam's Islam 111
*Pompico 112 Selmike 114
Gallant Bull 119 Joytus 119
Landslide 111 Black Swan 119
*Modest One 103 Dawn Attack 119
Mighty Master 111 *Pizus 119
EIGHTH RACE—Purse $2,500, claiming, 3 year olds and up, 1¼ miles:
Haut Monde 114 Raisin Bread 114
*Chanelan 108 Madlyn K. 108
†Snickelfritz 114 Sirgano 114
Valdina Lord 117 Sun Flame 117
Sunnip 120 Hannah B. 112
Wherrytt 105 *Allesandro 113
Armor Bearer 120 *Sly Manners 105
†Entry; *apprentice allowance claimed.

Race Selections

BELMONT PARK, N. Y.
[Fast]
1—Ruling Time, Bill Cogswell, Golden Warbler.
2—SCHOLARSHIP, Pyros, Balladry.
3—Abidale, Tourist List, Chance Bucket.
4—Midnight Oil, Brown Appell, Lovat.
5—Bounding Home, Eternity, Transformer.
6—War Date, Surena, Legend Bearer.
7—Comenow, Mighty Master, Comanche Peak.
8—Sunnip, Armor Bearer, Haut Monde.

LAUREL, MD.
[Fast]
1—Turnstile, Woofie, Cedar Brand.
2—Ecomodate, Devon Cream, Phara Doll.
3—Single Ace, Arts Chance, Carreta.
4—Briaresque, Prop Man, McFonz.
5—Tatu, Piccadilly, Bay Film.
6—Quarter Moon, Fleetest, Challamore.
7—STATESMAN, Service Pilot, Increment.
8—Petes Bet, Flange, The Demander.

HAWTHORNE, STICKNEY, ILL.
[Muddy]
1—Mighty Blow, Silver Style, Green Forest.
2—Lucky Barney, Poet Laureate, Liberty Flight.
3—Free Citizen, Captain Dave, Watch Andy.
4—Dixie's First, Billie's Choice, Noisily.
5—Float Away, Patsy T., Puritan.
6—CHAPEL BELLS, Bosage, Two O Four.
7—String Band, Chief Adviser, Bad Cold.
8—Glennport, Song Spinner, Tusco.

NARRAGANSETT PARK, PAWTUCKET, R. I.
[Fast]
1—Rolls High, Peace Pipe, Gay Frock.
2—Jade T., Fay Byrne, Kit Wick.
3—Son O'Ted, Court Ace, By Gallant.
4—High Field, Fida Ace, Easy Blend.
5—Chic Shirley, Rest Up, Amazed.
6—Malachi, Fox Rime, Shore Patrol.
7—FLOURTOWN, Hidden Ace, Aldridge.
8—Garden Pot, Phaon, Doubt Not.

HAWTHORNE RESULTS

FIRST RACE—Purse $1,500, claiming, 3 year olds and up, 6½ furlongs:
Silver Mile, 108: Fay. 108.20 41.00 19.80
Little Minx, 103: Hartwick 6.40 4.60
Old Shore, 104: Jessop. 7.40
Time, 1:19 3-5. Impromptu, Pretty Bitter, Jean Blitz, Wester, Polranco, Dame York, Kitty Car, My Grace, Harper ran.

SECOND RACE—Purse $1,500, claiming, 2 year olds, 6½ furlongs:
Sugar Beet, 110: Hartwick. 20.40 9.20 7.00
Pinafore, 110: Nichols. 13.00 6.20
Easy Rough, 110: Campbell 15.80
Time, 1:20 2-5. Mabelew, Motivate, Jolly Boy, Catchwiste, Pouting Mac, Wow, Palomi Lindi, Jerkin, Port Mary ran.

THIRD RACE—Purse $1,800, claiming, 3 year olds, 6½ furlongs:
Miss Gazer, 106: Jessop. 6.20 4.00 3.60
Hearth Broom, 111: O'ell 7.60 4.40
Good Ground, 113: Brooks 4.80
Time, 1:17 4-5. Blade Ruff, Foxy Resp, Valdina Jane, Kamps Reward ran.

FOURTH RACE—Purse $1,800, maidens, 3 year olds, 6 furlongs:
Spitfilla, 116: Fischer. 4.20 3.60 3.20
Just Flip, 111: Nichols. 3.00 2.60
Glory Step, 116: Brooks. 3.80
Time, 1:19 2-5. My Flicker, Lookout Club, Jimmy's Rose, County Belle ran.

FIFTH RACE—Purse $2,000, allowances, 3 and 4 year olds, 6½ furlongs:
Loyal B., 118: Leslie. 13.80 7.40 4.40
Devil's Island, 113: Smith. 10.40 6.40
Session, 112: Brooks. 3.40
Time, 1:18. Gloriosa, Another Grand, Gay Captain, In Silver, All After, Invermark Girl ran.

SIXTH RACE—Purse $2,500, allowances, 3 year olds, 6½ furlongs:
Private Joe, 111: Nichols. 4.20 3.20 3.20
Winter Song, 113: Pierson. 4.80 3.00
Rockwood Arco, 110: Carr. 3.00
Time, 1:18 3-5. Go Devil, Liason, Fire Ship ran.

SEVENTH RACE—Purse $2,000, allowances, 3 and 4 year olds, 6½ furlongs:
Sky Wolf, 109: Fay. 18.20 7.80 3.00
Robins Pet, 109: Hartwick. 10.20 3.60
Know How, 110: Nichols. 3.20
Time, 1:18. Geraldine F., Quilt, Grand Love, Breath Taker ran.

EIGHTH RACE—Purse $1,800, claiming, 3 year olds and up, 1 1-16 miles:
History Jim, 118: Rewick. 11.20 5.40 3.80
Lactose, 111: Fay. 6.20 3.20
Foot to Foot, 119: Stamp. 3.60
Time, 1:49. Maurice E., High Roller, Meritorious, Anxiety, Gray's Bay ran.

Racing Thrills at
HAWTHORNE
8 RACES—FIRST AT 2:15
Saturday, Oct. 6
$10,000 ADDED
SPRINT HANDICAP
—TRANSPORTATION—
Douglas Pk. Express Trains (making all loop stops) leave every 15 min.—Special buses direct to track—Loop—Leave S. W. corner State & Quincy every ten minutes starting at 12:15. Last bus at 1:15. Hotel Sherman 1 p. m. North Side Sheridan Plaza Hotel, 12:45. West Side—Crawford & Madison, 1:05. South Side—63rd and Cottage, 1 p. m. 63rd & Sangamon, 1:15.
ADMISSION—Grandstand, $1.00
Clubhouse, $2.00. Tax inc.
NO MINORS ADMITTED

LAUREL ENTRIES

FIRST RACE—Purse $2,000, special weights, maidens, 2 year olds, 6 furlongs:
*Turnstile 118 Cedar Brand 118
*Pilgrim 113 Neilson 113
*Woofie 118 Loganport 118
Get Set 118 Waverly 118
State Wye 118 *Mackie's Pal 110
Corsonian Lad 118 Hawaiki 118
Fot Fat 118 The Fakir 118
Doug Crale 118

SECOND RACE—Purse $2,000, claiming, 3 year olds and up, 6 furlongs:
*Road Scraper 114 Payable 109
Dapit 116 Chara Doll 107
Aliatoma 114 Coonie Hallo 114
Devon Cream 109 Smoke Argo 113
Colonel Govans 107 Good Fun 116
*Golden Pern 114 Get Off 116
Warriss 114 *Saros 116
No Quota 116 Pompous Pot 116

THIRD RACE—Purse $3,000, special weights, maidens, 3 year olds.
Sugar Beet, 110: Hartwick. 20.40 9.20 7.00
Pinafore, 110: Nichols. 13.00 6.20
Easy Rough, 110: Campbell 15.80
Time, 1:20 2-5. Mabelew, Motivate, Jolly Boy, Catchwiste, Pouting Mac, Wow, Palomi Lindi, Jerkin, Port Mary ran.

THIRD RACE—Purse $1,800, claiming, 3 year olds, 6½ furlongs:
Miss Gazer, 106: Jessop. 6.20 4.00 3.60
Hearth Broom, 111: O'ell 7.60 4.40
Good Ground, 113: Brooks 4.80
Time, 1:17 4-5. Blade Ruff, Foxy Resp, Valdina Jane, Kamps Reward ran.

FOURTH RACE—Purse $1,800, maidens, 3 year olds, 6 furlongs:
Spitfilla, 116: Fischer. 4.20 3.60 3.20
Just Flip, 111: Nichols. 3.00 2.60
Glory Step, 116: Brooks. 3.80
Time, 1:19 2-5. My Flicker, Lookout Club, Jimmy's Rose, County Belle ran.

FIFTH RACE—Purse $2,000, allowances, 3 and 4 year olds, 6½ furlongs:
Loyal B., 118: Leslie. 13.80 7.40 4.40
Devil's Island, 113: Smith. 10.40 6.40
Session, 112: Brooks. 3.40
Time, 1:18. Gloriosa, Another Grand, Gay Captain, In Silver, All After, Invermark Girl ran.

SIXTH RACE—Purse $2,500, allowances, 3 year olds, 6½ furlongs:
Private Joe, 111: Nichols. 4.20 3.20 3.20
Winter Song, 113: Pierson. 4.80 3.00
Rockwood Arco, 110: Carr. 3.00
Time, 1:18 3-5. Go Devil, Liason, Fire Ship ran.

SEVENTH RACE—Purse $2,000, allowances, 3 and 4 year olds, 6½ furlongs:
Sky Wolf, 109: Fay. 18.20 7.80 3.00
Robins Pet, 109: Hartwick. 10.20 3.60
Know How, 110: Nichols. 3.20
Time, 1:18. Geraldine F., Quilt, Grand Love, Breath Taker ran.

EIGHTH RACE—Purse $1,800, claiming, 3 year olds and up, 1 1-16 miles:
History Jim, 118: Rewick. 11.20 5.40 3.80
Lactose, 111: Fay. 6.20 3.20
Foot to Foot, 119: Stamp. 3.60
Time, 1:49. Maurice E., High Roller, Meritorious, Anxiety, Gray's Bay ran.

LAUREL PARK RESULTS

FIRST RACE—Purse $3,000, claiming, 3 year olds, 6 furlongs:
M. Longsine, 103: Covalli. 204.80 73.90 20.20
One Blend, 106: Padgett. 14.50 7.30
Loudoun Boy, 111: Wood. 3.00
Time, 1:14 1-5. Fagranny, More Flame, Ron Light, Magic Step, Gimpey Girl, Jane Dale, Sunday Night, Chaltie, Forever At R ran.

SECOND RACE—Purse $2,000, claiming, 4 year olds and up, 6 furlongs:
Stellas Sun, 107: Padgett. 7.60 4.60 3.10
Bean Stalk, 113: Torres. 9.70 5.60
Stepsome, 118: Clark. 3.20
Time, 1:14 1-5. Coonie Hallo Bill, Twink Shot, Bill's Rita, Robert R. Lee, Royal Fleet, Tumble Boy, Farmer's Girl, Time Burner ran.

THIRD RACE—Purse $3,000, claiming, steeplechase, 4 year olds and up, about 2 miles:
Kittiwake, 148: Ross. 10.20 6.40 5.00
Tucker, 146: Pitts. 4.80 3.20
Treford, 148: Miller. 6.10
Time, 4:05 3-5. ‡Bar Ship, ‡Barpipe, ‡Bay Mare, ‡Quonset, Bowling Lady, War Fort ran. ‡Entries.

FOURTH RACE—Purse $3,000, allowances, 3 year olds, 7½ miles and 70 yards:
†Lirameed J., 110: Covalli. 11.30 5.10 3.20
†Comic Ann, 115: Scocca. 6.10 3.50
Proposition, 118: Kirk. 3.20
Time, 1:48. ‡Little Sphinx, Darby Dan, Joyce Mathews, Dorada, †Darling Grace, Lally, Cica ran. ††Entries.

FIFTH RACE—Purse $2,500, claiming, 3 year olds and up, 6 furlongs:
Abrasion, 118: Jemas. 8.00 5.70 4.00
Tedious Miss, 110: Wall. 10.40 6.90
Ad Aunt Ada, 108: Padgett 3.70
Time, 1:13 2-5. Bezjar, Rough Feathers, Cake Gravy, Toonerville, ‡Bottle Imp, Kesargo, ‡Blue Cross, Don Miller, Perfect rah. ‡Entry.

SIXTH RACE—Purse $3,500, allowances, 3 year olds and up, 1 1-16 miles:
Dinner Party, 116: Torres. 3.90 2.90 2.50
Oyster, 116: Scocca. 3.70 3.00
Salvo, 113: Basile. 4.50
Time, 1:46 3-5. Opening Bid, One Only, Rare Chance, Cuhlikan, Cal's Pet ran.

SEVENTH RACE—Purse $2,500, allowances, 3 year olds and up, 1¼ miles:
Top Reward, 113: Basile. 9.80 6.10 3.30
Jacobe, 107: Schmidt. 5.90 3.90
Ned Canron, 102: Martin. 3.80
Time, 1:55. Ballast, Art Brown, Incoming, Russia ran.

EIGHTH RACE—Purse $2,000, claiming, 3 year olds and up, 1 1-16 miles:
Grand Toy, 120: Campbell. 10.80 6.30 3.10
Patch Party, 108: Scocca. 7.90 3.30
Miss Kaloia, 112: Wood. 3.30
Time, 1:50 2-5. Second Love, Gay Peggy, Charfoot, Calcutta, First Girl, Ted Wee, ran.

Daily Doubles

HAWTHORNE
Silver Mile and Sugar Beet $948.60
BELMONT
Stage Song and Gay Town $33
LAUREL
M. Longsine and Stellas Sun $990
NARRAGANSETT
Airy Acres and Duchess Myrna $146.20

Minor Leagues

FINAL PLAYOFFS
INTERNATIONAL LEAGUE
Montreal, 7; Newark, 2.
[Newark leads series, 3 games to 2.]

HOLD MEETING FRIDAY

The Chicago City Ch

WILDCATS LOOK FOR TROUBLE IN MICHIGAN GAME

N. U. Players Are All in Good Condition

The psychological edge which Northwestern enjoyed against Indiana last week, will not be present when the Wildcats meet Michigan in Dyche stadium Saturday in the second conference game for both teams.

"Indiana was unprepared for us mentally," Coach Lynn Waldorf said yesterday, "but we do not anticipate any such good fortune against Michigan."

On the contrary, the Wildcats expect the Wolverines to be keyed to a high pitch as a result of their surprise, 13 to 7, setback at the hands of the Hoosiers two weeks ago.

Northwestern's players emerged from the Indiana game in good physical shape. Ken Wiltgen, first string right end, who did not play against Indiana because of illness, will be ready for the Michigan game Saturday. Stan Gorski, who replaced Wiltgen in the starting lineup and played 60 minutes against Indiana, probably will start against the Wolverines.

RAIN SLOWS UP MICHIGAN

Ann Arbor, Mich., Oct. 1 [Special]—Fritz Crisler and his Michigan football aides and players turned attention to Western conference competition again this afternoon after checking motion pictures of Saturday's 40 to 0 victory over Michigan State.

The Wolverines will go on the road for the first time this season after three home appearances to meet Northwestern in Evanston Saturday. Beaten by Indiana in the first Big Nine start, Michigan players and coaches are determined to even up their conference record.

FITCH REJOINS GOPHERS

Minneapolis, Minn., Oct. 1 [Special]—Bob Fitch, star football end and national discus champion before the war, decided today to go out for the Minnesota football team again. Previously undecided because of a heavy classroom schedule after his discharge from the coast guard, Fitch likely will see action in the Nebraska game in Lincoln Saturday.

Dal Ward, Minnesota's freshman coach prior to the war, returned to that post today after more than three years in the navy. The return of Ward brings the coaching staff to its pre-war status.

OHIO DRILLS IN RAIN

Columbus, O., Oct. 1 [Special]—Ohio State's football team went thru a short workout in the rain today after viewing pictures of the 47 to 6 victory over Missouri last Saturday.

All of the Buckeyes came out of the Missouri game without serious injury. Only Jerry Krall, substitute half back, was on the ailing list with a bruised back. Work for the Iowa game here next Saturday will start in earnest tomorrow with a scrimmage session scheduled for Wednesday.

TWO SEAHAWKS JOIN IOWA

Iowa City, Ia., Oct. 1 [Special]—Iowa today started work for the conference opener at Ohio State Saturday cheered by the 14 to 13 victory over Bergstrom field and by the acquisition of two former Iowa Seahawk players—Lawrence Germuska of Raritan, N. J., a 182-pound end, and Paul Golden, 190-pound full back from Minatare, Neb. They are in good condition and should work into the Iowa style quickly, Coach Clem Crowe said.

Hunters Open Fire on Hens; 5,000 Bagged

BY BEN MARKLAND

More than a thousand shotguns signalled the opening of the 1945 mud hen hunting season in northern Illinois yesterday morning. Most of the hunters were on Grass lake near Antioch, main gathering point for the web footed rails on their annual migration.

Frank Bellrose Jr., game technician of the Illinois Natural History survey, estimated 5,000 mud hens were killed during the first three hours of the bombardment in Lake and McHenry counties, the only area open for early season shooting. He said it was one of the poorest opening days in many years. On the last three previous opening days about 20,000 mud hens were killed on Grass lake.

Weather Causes Shortage

Bellrose said the cool weather of last week-end drove most of the mud hens to the Illinois river valley, with only 6,000 to 7,000 birds left for the opening day hunters. Additional flights are expected on Grass lake in the next two weeks.

W. E. Crouch, chief of the game management division of the United States Fish and Wildlife service, who witnessed the shoot, said his department considers the mud hen a "nuisance bird" because of its competition with mallards, pintail, and other ducks for natural feeds.

Seaman Bags Limit

"Mud hens are multiplying too fast in the country as a whole," he said, "and unless their numbers are controled they will destroy too much valuable duck food." He added that there is no other area in the country where mud hens are so intensively hunted as on Grass lake.

Among the successful hunters were Mrs. Norma DeLand, 1046 Washington blvd., Oak Park, and her son, Bobby, age 11. They bagged 20 mud hens in two hours. Roger Drije, 1624 Highland av., Berwyn, seaman 1st class in the coast guard, killed a limit of 25 birds. Jerry Pregenzer, Antioch, and Ray Lubkeman, Channel lake, each brought down the limit of 25 mud hens.

FIVE NOTRE DAME PLAYERS PLACED ON INJURED LIST

Notre Dame, Ind., Oct. 1 [Special]—Five Notre Dame football players, including two who started the Illinois game last Saturday, were on the injured list this afternoon, as the Irish began preparations for the second game of the season, against Georgia Tech in Atlanta Saturday.

John Mastrangelo, left guard, with a broken finger on his left hand, and a bad shoulder and ankle, and Elmer Angsman, right half back, who suffered a badly bruised hip in the Illini contest, are the two regulars on the sidelines. Angsman probably will not be able to play on Saturday. Also injured are Bill Fischer, freshman tackle, who wrenched his knee; Stan Krivack, second string full back, bruised ribs, and Vince Scott, sub guard, bad ankle.

SCHOTT WINS BY KNOCKOUT OVER THOMAS IN 9TH

New York, Oct. 1 (AP)—Freddie Schott, undefeated heavyweight from Akron, O., knocked out John Thomas of Fort Lauderdale, Fla., in the ninth round of a scheduled 10 round bout at the St. Nicholas arena tonight. A crowd of 2,971, including Joe Louis, world heavyweight champion, back in civvies after nearly four years in the army, witnessed an action packed bout.

PARKER RALLIES IN 3D QUARTER TO TIE FENGER, 6 TO 6

Prep Football

Yesterday's Results

CITY LEAGUE

Fenger, 6; Parker, 6.

SOUTH SUBURBAN

Calumet City, 19; Kankakee, 0.

ILLINOIS NORTHEAST CONFERENCE

Crystal Lake, 13; Leyden, 0.

INDIANA

Hammond Tech, 6; Hammond Clark, 0.
East Chicago Roosevelt, 44; Gary Horace Mann, 6.

Fenger and Parker, making their official gridiron start in the south section of the City High school league, battled to a 6 to 6 tie last night in Shewbridge field in a game which was postponed from last Friday.

Both elevens went scoreless during the first quarter. Fenger scored its touchdown in the second period when Bob Carlson went thru the center of the line from the 1 yard stripe.

In the third quarter, Parker rallied to tally its touchdown on a 9 yard run by Russell Setzke, who replaced John Newman at right half.

Fenger [6]		Parker [6]
Lindman	L.E.	Buchelos
Wlaniewski	L.T.	Gardner
Cunningham	L.G.	Carroll
Nydam	C	Stein
Filippo	R.G.	Pugnetti
Biallis	R.T.	Noonan
Busch	R.E.	Garelas
Baklovits	Q.B.	Tilman
Bukowicz	L.H.	Chenoweth
Calabrese	R.H.	Newman
Carlson	F.B.	Plotkin

Fenger	0	6	0	0	—6
Parker	0	0	6	0	—6

Touchdowns—Carlson, Setzke [for Newman].

CALUMET CITY, 19; KANKAKEE, 0

Calumet City, which went thru its South Suburban league schedule last year without a victory, opened its 1945 season auspiciously by routing Kankakee, 19 to 0, at Calumet City. The game was postponed from Friday night.

Calumet City [19]		Kankakee [0]
Horvatich	L.E.	Pombert
Berendt	L.T.	Hola
Duda	L.G.	Burns
Padjen	C	Suprenant
Sarros	R	Eledell
Shephard	R.G.	Charbonnedau
Mills	R.T.	Vanderwiele
Anderson	Q.B.	White
Molnar	L.H.	Clevenger
Sedosky	R.H.	Johnston
Ferronitela	F.B.	Moss

Calumet	0	6	6	13	—19
Kankakee	0	0	0	0	—0

Touchdowns—Ferronitela, Mancino [for Ferronitela], VanOsten [for Horvatich].

Point after touchdown—Duda.

Prep Standings

CATHOLIC LEAGUE
Team Standings
[Including games of Sept. 30]

North Section	W.	L.	Pts.	OP.
St. Philip	1	0	31	0
Loyola	1	0	41	6
St. Mel	1	0	13	6
St. Patrick	0	1	6	41
De Paul	0	1	6	13
Holy Trinity	0	1	0	31
Weber	0	0	0	0
*St. Ignatius	0	0	0	0

*Tie game.

South Section	W.	L.	Pts.	OP.
St. George	1	0	31	6
Fenwick	1	0	7	0
St. Rita	1	0	7	0
De La Salle	0	1	6	31
Joliet	0	1	0	7
Mount Carmel	0	1	0	7
Leo	0	1	0	0

CITY LEAGUE
Individual Standings
[Including games of Sept. 30th]

Central Section	G.	T.	P.	TP.
Bill Gay, Tilden	2	3	0	18
Mike Swistowski, Tilden	2	2	0	14
George Sojka, Farragut	2	2	1	13
Allen Babendir, Lindblom	2	2	0	12
Ray Rizzo, Lindblom	2	2	0	12

West Section	G.	T.	P.	TP.
Nunzio Mugavero, Harrison	1	3	0	18
Ronald Moro, Foreman	1	2	0	12
Edward Thompson, Foreman	1	2	0	12
Casey Gorski, Harrison	1	1	1	7

North Section	G.	T.	P.	TP.
Alex Cichanski, Lane Tech	2	5	0	30
Don Clement, Waller	2	3	0	18
Bill Swanson, Senn	2	3	0	18
Dick Redman, Schurz	1	2	2	14
Johnny Miller, Schurz	1	2	1	13
Ray Ratchek, Taft	2	2	0	12

South Section	G.	T.	P.	TP.
Ed Solata, Bowen	1	1	0	6
Ed Ferraro, Calumet	1	1	0	6
Al Perry, Calumet	1	1	0	6
Ed Hyde, Englewood	1	1	0	6
Wendell Jones, Englewood	1	1	0	6

CATHOLIC LEAGUE

	G.	T.	P.	TP.
Bill Roche, Loyola	1	3	2	20
Larry Coutre, St. George	1	3	0	18
Fred Dempsey, Loyola	1	1	1	7
Lou Storto, St. Mel	1	1	1	7
Jack Mulligan, St. Philip	1	1	1	7

Worlds KO's Petersen in Sixth Round

Clayton Worlds, 1941 city Golden Gloves heavyweight champion, knocked out Bill Petersen of Indiana Harbor in the sixth round of a scheduled 10 round bout in Marigold Gardens last night.

A capacity crowd of 1,772 watched Woods outpoint his aggressive 195 pound foe for five rounds before flooring him for the count. Referee Norm McGarity completed his count after 2 minutes and 15 seconds.

Jimmy Martin, erstwhile Golden Gloves boxer; Larry Jenke, Cincinnati, 153 pounder; Jack Hill, Bloomington, Ill., 165 pounder, and Charles Polk, South side light heavyweight, won supporting matches.

Martin beat Roy Lewis, Muncie, Ind., 139 pounder; Jenke defeated Jerry Pittro, Hill conquered Leroy Scales, and Polk beat Gene Simmons, Indianapolis. Each went five rounds with the exception of the bout between Polk and Simmons, which the latter lost when he was disqualified for going down without being hit in the fourth round.

Freddy Dawson, ex-C. Y. O. champion, and Alvin Gomez will be principals in an eight round headliner in the Marigold arena next Monday.

Three bouts of 10 rounds and one of eight are being arranged to head the first boxing show of the indoor season in Chicago Stadium, Oct. 19. Ten round contests are sought between Elmer Ray, Hastings, Fla., heavyweight, and Hubert Hood, former Golden Gloves and Catholic Youth organization champion, and Willie Joyce, Gary lightweight, and Joey Barnum, Los Angeles. George Costner, Cincinnati welterweight, will appear in a third 10 round event against a suitable foe.

COURT FIGHT ON FOR WINNER OF STARS, STRIPES

Irving White, 6033 Lafayette av., who sold his race horse, Devalue, to James Nemecek, Berwyn tailoring manufacturer, a month before the animal won a $40,000 purse, yesterday filed suit in Superior court charging Nemecek with misrepresentations and violation of the sales agreement.

White asked recovery of the horse and of a stablemate, Timocracy, an accounting of all purses won by the horses since the sale, for $12,000, and a return of the purses to him, alleging that Nemecek agreed to give White one-half of the first purse in excess of $5,000 won by Devalue. White also was to receive $500 from each of the first two purses Devalue won, provided they were less than $5,000, he said.

On July 3, the petition said, Devalue won $3,000 by finishing second in the Great Western handicap, and Nemecek sent White $500. But when Devalue won the Stars and Stripes handicap at Washington Park, which paid $40,000, Nemecek again sent a check for $500, White stated, instead of one-half of the purse, or $20,000.

Leaders Meet Tonight to Pick Soccer Squad

Officers, delegates, and club managers of the National Soccer league will meet tonight in the Schwaben clubhouse, 3226 N. California av., to name an All-Star team and manager. Soccer writers of Chicago have nominated lineups from which the team will be picked to meet the Astoria, N. Y., Eintrachts, National champions, in Sparta stadium, Oct. 14.

ACE PARKER DISCHARGED

Norfolk, Va., Oct. 1 (AP)—Lt. Ace Parker received an honorable discharge today after 43 months service in the United States navy. He will leave by plane tomorrow to join the Boston Yanks in the National league.

COMPLETE RADIO PROGRAMS AND HIGHLIGHTS FOR TODAY

CHICAGO FREQUENCIES

W-G-N—720	WCFL—1000	WGES—1390
WIND—560	WMBI—1110	WHFC—1450
WILL—580	WJJD—1160	FM—
WMAQ—670	WJOB—1230	WGNB—45.9
WBBM—780	WEDC—1240	WBBM—46.7
WAIT—820	WSBC—1240	WDLM—47.5
WENR—890	WCRW—1240	WWZR—45.1
WLS—890	WMRO—1280	WBEZ—42.5
WAAF—950		

[M] indicates MBS, [N] NBC, [C] CBS, and [A] ABC.

Programs are listed in Chicago Daylight Saving Time. Thus a program listed at 9 a. m. Chicago Daylight Saving Time would be heard at 8 a. m. in areas using Central Standard Time.

MORNING

5:30—W-G-N—Good Morning hour.
WMAQ—News and Prayer.
WIND—News; America Goes to Work.
WJJD—Breakfast Frolic.
5:35—WMAQ—The Early Bird.
5:55—W-G-N—News.
6 —W-G-N—Farm hour.
WMAQ—News reports.
WCFL—Come on Get up.
WIND—News; Yawn Patrol.
6:15—WMAQ—Town and Farm.
6:30—W-G-N—Songs of Praise.
WBBM—Treasury Star Parade.
6:45—W-G-N—News.
WMAQ—Alex Dreier.
WBBM—Farm and Factory program.
7 —W-G-N—Record Reveille.
WMAQ—Suburban hour.
WBBM—Paul Gibson program.
WLS—Farm news; George Menard.
WCFL—News reports [A].
WIND—News reports.
7:15—W-G-N—News reports.
WLS—Facts and Fancy.
7:20—W-G-N—Record Reveille to 8 a. m.
7:30—WLS—Let's Go Visiting.
WJJD—News reports.
WLS—Gill Hix, news reports.
7:55—WBBM—First Edition.
8 —W-G-N—Robert F. Hurleigh, news.
WBBM—News of the World [C].
WCFL—Martin Agronsky, news [A].
WMAQ—Your Neighbor.
WLS—Morning Devotion, Dr. Holland.
WIND—News; Wake Up and Sing.
WJJD—Osborne on Sports.
8:15—W-G-N—Two Ten Baker.
WBBM—News reports.
WCFL—Hallowell Martin.
WLS—Prairie Ramblers.
WJJD—Breakfast Jamboree.
8:30—W-G-N—Happy Birthday.
WBBM—Wishing Well.
WMAQ—News reports.
WLS—Checkerboard Fun Fest.
8:45—W-G-N—Wishing Well.
WCFL—Moulton Kelsey, news reports.
WLS—Happy Hank.
WJJD—Wake Up Time.
WMAQ—Your Friend, Bob.
9 —W-G-N—News reports.
WBBM—News reports.
WCFL—Breakfast club [A].
WMAQ—Fun and Folly [N].
WLS—Red Foley and Rangers.
WIND—News; Start the Day Right.
WJJD—Food Forum.
9:15—W-G-N—Two Ten Baker, singer.
WBBM—Musical Clock.
WLS—Gill Hix, news reports.
WIND—Quiz Time.
9:30—W-G-N—Charm School.
WLS—The Breakfast Club [A].
WMAQ—A Little Morning Music.
WBBM—Paul Gibson program.
WIND—News; Stars.
WJJD—Housewives' Serenade.
9:45—WMAQ—Daytime Classics [N].
WBBM—John Harrington, news reports.
10 —W-G-N—Spots of Music.
WMAQ—Songs by Morton Downey [M].
WBBM—Valiant Lady [C].
WLS—My True Story [A].
WCFL—Ladies, Be Smart.
WIND—News; Today's Top Tunes.
10:15—W-G-N—June Baker.
WMAQ—Lora Lawton, serial [N].
WBBM—Light of the World [C].
WIND—To My Darling.
WCFL—Hugh Douglas, commentator.
10:30—W-G-N—Songs by Andre Villon.
WMAQ—Road of Life [N].
WBBM—Evelyn Winters' Romance [C].
WCFL—Roberts at Random.
WLS—Hymns of All Churches [A].
WJJD—June Merrill.
10:45—W-G-N—Novelty Shop.
WBBM—Bachelor's Children [C].
WLS—The Listening Post [A].
WMAQ—Joyce Jordan, M. D. [N].
WIND—Reconversion Roundup.
WJJD—American Red Cross.
11 —W-G-N—Ida Bailey Allen.
WBBM—Amanda, serial [C].
WLS—Breakfast in Hollywood [A].
WMAQ—Fred Waring show [N].
WCFL—World correspondents.
WIND—News; Songs by Sinatra.
11:15—WBBM—Second Husband, serial [C].
WCFL—Great Spotlight.
WIND—Quiz Time.
WJJD—Man on the Street.
11:30—W-G-N—Fun program.
WMAQ—Betty Cameron, serial [N].
WBBM—A Woman's Life [C].
WLS—Gilbert Martyn, news [A].
WCFL—Lorraine Hall program.
WIND—News; Dinah Shore.
WJJD—Stella White Reports.

Rut Walter Leaves Navy; Returns to Wildcat Staff

Rut Walter returned to Northwestern university's athletic staff yesterday after three years of service in the navy. Walter, a lieutenant commander, received his discharge at the Great Lakes Naval Training station last week. He will resume his former duties as freshman track and basketball coach as well as assisting in other phases of the athletic program.

Listener's Choice

SPECIAL EVENTS

10:15 a. m.—W-G-N—June Baker show. Guest: Mrs. M. W. Treherne-Thomas discussing work with wounded war veterans.
12:30 p. m.—WCFL—Gen. Omar Bradley.
2:30—W-G-N—Veterans of Foreign Wars. Speakers: Gen. Doolittle, Gen. Bradley.
9:15—WGNB—World of Tomorrow. Dr. John T. Rettaliata discusses "Rockets."
9:30—WENR—Doctors Talk It Over. Speaker: Dr. Willis S. Knighton on "Modern Ophthalmology."
10:30 p. m.—W-G-N, WGNB, WBBM, WMAQ, WENR—President Truman speaking on behalf of Community and War Fund.
10:35—WBBM—Talk by Justin Miller, president of the National Association of Broadcasters.
11:30—W-G-N—World Series preview: Commissioner A. B. Chandler, Ford Frick, William Harridge.

VARIETY, COMEDY, AND DRAMA

1:30 p. m.—WCFL—Treasury Center. Guest: Betty Garrett of "Laffing Room Only" cast.
6:45 p. m.—W-G-N—Easy Aces, comedy serial.
7:30—W-G-N—Crime Files of Flamond. William Everett, Patricia Dunlap in "The Comic Corpse."
8:00—WMAQ—Barry Wood show, with Cornelia Otis Skinner, Roland Young. Guest: Art Tatum.
8:30—W-G-N—Adventures of the Falcon: "Dames Are Deadly."
8:30—WBBM—Theater of Romance: Robert Walker in "Vivacious Lady."
9:00—WMAQ—Amos 'n' Andy return at a new hour and day.
9:00—WBBM—Inner Sanctum presents "Shadow of Death."
9:30—WBBM—This Is My Best: Joe E. Brown in Ring Lardner's "Hurry Kane."
9:30—WMAQ—Fibber McGee and Molly return after summer vacation.
10:00—WMAQ—Bop Hope, with Brenda and Cobina as guests.
11:30—WMAQ—Everything for the Boys, with Dick Haymes, Helen Forest.

MUSIC

Noon—WAAF—Symphonic hour: Schumann's "Manfred Overture."
4:00 p. m.—WCFL—Music Lover's Matinee.
9:30—W-G-N, WGNB—Chicago Philharmonic orchestra, conducted by Henry Weber, presents Beethoven's Symphony No. 8 in F major and Stravinsky's "Firebird Suite."
9:30—WWZR—Composer's hour: Schumann program.
10:05—WIND—Symphonic hour: Beethoven's "Fidelio" overture.
10:35—WMAQ—Hildegarde, with Harry Sosnik's orchestra.
11:45—W-G-N—Letters to Lindlahr [M].
WMAQ—David Harum, serial [N].
WBBM—Aunt Jenny's stories [C].
WCFL—Ted Malone [A].
WLS—Ervin Lewis, reports.
WIND—Do You Have It?
WJJD—News, reports.

AFTERNOON

12 —W-G-N—William Lang, news [M].
WBBM—Kate Smith Speaks [C].
WMAQ—Meet the Stars.
WLS—Martha and Helen program.
WAAF—Symphonic hour.
WCFL—News reports.
WJJD—News reports.
WIND—News; Gratefully Yours.
12:15—W-G-N—Songs by Morton Downey [M].
WBBM—Big Sister, serial [C].
WCFL—Serenade program.
WMAQ—Words and Music.
WJJD—Waltz Time.
12:30—W-G-N—John Holbrook, news.
WBBM—Romance of Helen Trent [C].
WMAQ—Musical Milkwagon.
WCFL—Gen. Omar Bradley [N].
WLS—Live Stock, Poultry markets.
WIND—News; Luncheon Tunes.
12:45—W-G-N—Meet the People.
WBBM—Our Gal, Sunday [C].
WCFL—Variety program.
WLS—Farm news; markets; weather.
WIND—Best Sellers.
12:55—WLS—Farm You'd Like to Own.
1 —W-G-N—Hymns You Love.
WBBM—Life Can Be Beautiful [C].
WCFL—Baukhage Talking, news [A].
WMAQ—News reports.
WLS—Dinner Bell Time.
WJJD—Juke Box Ballroom.
WIND—News; Say It with Music.
1:15—W-G-N—Farmers' Market Reporter.
WBBM—Ma Perkins, serial [C].
WMAQ—Tunes and Tips.
WCFL—Constance Bennett [A].
1:30—W-G-N—Paula Stone, Phil Brito [M].
WBBM—Meet Margaret McDonald [C].
WMAQ—Elizabeth Hart Presents.
WCFL—Treasury Center.
WLS—Julian Bentley, news reports.
WIND, WBEZ—Science Storyteller.
1:45—W-G-N—John J. Anthony [M].
WBBM—Young Dr. Malone [C].
WMAQ—Morgan Beatty, news [N].
WLS—This Farming Business.
WIND—Sammy Kaye.
1:50—WLS—Closing Live Stock market.
2 —W-G-N—Cedric Foster, news [M].
WMAQ—The Guiding Light [N].
WBBM—Two on a Clew [C].
WCFL—John B. Kennedy [A].
WSBC—Rug Cutters' Special.
2:10—WLS—Grain market summary.
2:15—W-G-N—Man on the Street.
WMAQ—Today's Children [N].
WBBM—Perry Mason [C].
WCFL—Club Time, Beverly Shea.
WLS—School Time.
WIND—Hal McIntyre.
WJJD, WBEZ—Our America.
2:30—W-G-N—Veterans of Foreign Wars.
WMAQ—Woman in White [N].
WJJD—Juke Box Ballroom.
WBBM—Rosemary [C].
WCFL—News; Lean Back and Listen.
WIND—Casa Rhumba.
WLS—Your Home and Mine.
WGES—Human Interest Stories.
2:45—WBBM—Tena and Tim, serial [C].
WMAQ—Hymns of all Churches [N].
WCFL—Ethel and Albert.
3 —W-G-N—John Holbrook, news.
WMAQ—A Woman of America [N].
WIND—News; Lawrence Welk.
WBBM—News reports.
WLS—Variety Matinee.
WCFL—News reports.
3:15—W-G-N—Meet Tommy Bartlett.
WMAQ—Ma Perkins, serial [N].
WBBM—Ciara, Lu, and Em.
WCFL—Musical program.
WIND—Gene Krupa.
3:30—W-G-N—Words and Rhythm.
WMAQ—Pepper Young's Family [N].
WBBM—Editor's Daughter.
WCFL—Favorite Melodies.
WLS—Rounding Up the World.
3:45—W-G-N—Johnny Betts.
WMAQ—The Right to Happiness [N].
WBBM—Linda's First Love.
WLS—Ervin Lewis, news reports.
WCFL—Lite Gossip club.
WIND—Charlie Spivak.
4 —W-G-N—News reports.
WMAQ—Backstage Wife, serial [N].
WENR—Jack Berch show [A].
WIND—News; Spike Jones.
WBBM—House Party [C].
WCFL—Music Lovers' Matinee.
4:15—W-G-N—Banko.
WMAQ—Stella Dallas, serial [N].
WENR—Beulah Karney.
WIND—Johnny Mercer.
4:25—WBBM—Paul Brenzon, news reports.
4:30—W-G-N—The Music Mart.
WMAQ—Lorenzo Jones, serial [N].
WENR—Ladies Be Seated.
WBBM—Meet the Missus.
WIND—News; Tommy Dorsey.
4:45—WBBM—Missus Goes to a Party.
WCFL—Light Gossip club.
WMAQ—Young Widder Brown [N].
WIND—Benny Goodman.
5 —W-G-N—Robert F. Hurleigh, news.
WMAQ—When a Girl Marries [N].
WBBM—Paul Gibson program.
WCFL—News reports.
WMBI, WDLM—Solo Time.
WIND—News; Jam Session.
WCRW—Your Home program.
WJJD—Your Health.
WENR—Glamor Manor.
5:15—W-G-N—Superman [M].
WMAQ—Portia Faces Life [N].
WCFL—Calling All Girls.
5:30—W-G-N—Captain Midnight [M].
WMAQ—Just Plain Bill [N].
WBBM—Two Ton Baker.
WENR—Ted Malone.
WIND—Double Feature.
WCFL—News; Hit Tunes.
5:45—W-G-N—Tom Mix [M].
WMAQ—Front Page Farrell [N].
WENR—Hop Harrigan [A].
WBBM—Gold Coast.
WJJD—Supper Frolic to 7:45 p. m.
WIND—Musical Motorcade.
WCFL—Malcolm Claire.

EVENING

6 —W-G-N—Dr. Preston Bradley.
WGNB—News; Dinner Music.
WENR—Terry and the Pirates [A].
WMAQ—Gregg Donovan, news.
WBBM—News reports.
WIND—News; Sweet and Solid.
WCFL—News reports.
WAIT—Sports review.
6:15—W-G-N—Telephone Quiz.
WBBM—Edwin C. Hill [C].
WMAQ—Pleasure Time.
WCFL—Bing Crosby.
WENR—Dick Tracy, serial [A].
WIND—Sweet and Solid; news.
6:30—W-G-N—John Holbrook, news.
WGNB—Operetta Music.
WENR—Jack Armstrong, serial [A].
WMAQ—Cadets, vocalists.
WBBM—John Harrington, news.
WCFL—Catch Carter's column.
6:45—W-G-N—Easy Aces.
WBBM—The World Today [C].
WENR—Tennessee Jed [A].
WMAQ—John Holtman, news.
WCFL—Musical Motorcade.
WIND—Chicago Reporter.
6:55—WBBM—News reports [C].
7 —W-G-N—Songs You Remember.
WGNB—Fulton Lewis Jr., news [M].
WMAQ—Jim Blade's music.
WLS—Julian Bentley, news.
WBBM—News reports.
WCFL—Taylor Grant, news [A].
WIND—News; Smash Tunes.
7:15—W-G-N—Chicago at Night.
WGNB—Your Request program.
WCFL—Raymond Swing, news [A].
WMAQ—News of the World [N].
WBBM—The King's Jesters.
WLS—RFD Mail Box.
WIND—Clyde McCoy.
7:30—W-G-N—Crime Files of Flamond.
WGNB—Drama.
WBBM—American Melody hour [C].
WMAQ—Skip Farrell.
WCFL—News.
WLS—Footlight Favorites.
7:45—WGNB—Your Request program.
WMAQ—Kaltenborn edits the news [N].
WCFL—Radio Sports Page.
WLS—News; reports.
8 —W-G-N—Frank Singiser, news [M].
WGNB—News; Evening Serenade.
WMAQ—Barry Wood [N].
WBBM—Big Town [C].
WLS—Lum and Abner [A].
WCFL—News reports.
WIND—News; Parade of Stars.
8:15—W-G-N—Inside of Sports.
WGNB—Artist Recital.
WCFL—Serenade.
WLS—Radio Harris [A].
WIND—Kostelanetz Presents.
8:30—W-G-N—The Falcon [M].
WGNB—Orchestral Classics.
WLS—Alan Young show [A].
WIND—Mystery by Morse.
WMAQ—A Date with Judy [N].
WBBM—Theater of Romance [C].
WCFL—News reports.
8:45—WCFL—Any Bonds Tonight?
8:55—WBBM—Bill Henry, news [C].
9 —W-G-N—Gabriel Heatter, news [M].
WGNB—Keyboard Impressions.
WBBM—Inner Sanctum [C].
WMAQ—Amos 'n' Andy [N].
WENR—Guy Lombardo's orchestra [A].
WCFL—Labor Flashes.
9:15—W-G-N—Real Stories from Real Life [M].
WGNB—World of Tomorrow.
WCFL—Don Artists.
WIND—Musically Speaking.
9:30—W-G-N, WGNB—Chicago Philharmonic.
WMAQ—Fibber McGee and Molly [N].
WBBM—This Is My Best [C].
WENR—Doctors Talk It Over [A].
WWZR—Composer's hour.
WCFL—News; music.
9:45—WCFL—Louie and His Gang.
WENR—Wilfrid Fleisher [A].
9:50—WENR—Story Teller M. Miller [A].

News Broadcasts

MORNING

5:55—W-G-N
6:45—W-G-N
7:00—WCFL
8:00—WBBM
9:00—W-G-N
9:00—WBBM
10:00—WMAQ
11:00—WIND
11:00—WCFL
11:30—WLS
11:45—WCFL

AFTERNOON

12:00—WJJD
12:00—WCFL
12:30—W-G-N
12:30—WIND
1:00—WCFL
1:30—WLS
3:00—W-G-N
3:00—WBBM
4:00—W-G-N
4:25—WBBM
5:00—W-G-N
5:30—WENR

EVENING

6:00—WGNB
6:15—WBBM
6:30—W-G-N
6:45—WIND
7:00—W-G-N
7:00—WGNB
7:30—WCFL
8:00—W-G-N
8:00—WGNB
9:00—W-G-N
9:00—WGNB
10:00—WGNB
10:35—W-G-N
11:00—W-G-N
11:00—WIND
11:55—W-G-N
12:00—WMAQ
1:00—W-G-N

10 —WBBM—Variety program [C].
WCFL—News reports.
WMAQ—Bob Hope show [N].
WIND—News; Symphonic hour.
WENR—Trans-Atlantic Quiz.
10:15—WCFL—Solution Missing.
10:30—W-G-N, WGNB, WBBM, WMAQ, WENR—President Truman.
WCFL—Music Lovers' hour.
10:35—W-G-N—News reports.
WGNB—Melodies and Memories.
WBBM—Gordin Miller, talk [C].
WMAQ—Hildegarde [N].
WENR—County Fair [A].
10:45—W-G-N—Magic Step to Romance.
WBBM—Veterans of Foreign Wars.
11 —W-G-N—News; Chicagoans in News.
WGNB—News reports; symphony.
WBBM—Jack Kirkwood show [C].
WENR—Paul Harvey, news reports.
WMAQ—Supper Club.
WIND—Music; Musical Comedy Fav'rits.
11:10—W-G-N—Musical Notes.
11:15—W-G-N—Art Kassel's orchestra.
WBBM—Jack Smith show [C].
WMAQ—Elder, news reports.
WENR—But Not Forgotten.
11:30—W-G-N—World Series Preview.
WMAQ—Everything for the Boys.
WBBM—Eugene Read, news reports.
WENR—Charlie Chase.
WCFL—Hans Muenzer's orchestra.
11:45—W-G-N—Emil Petti's orchestra [M].
WBBM—Patty Ford's Busy Line.
WENR—Rhythm at Random.
WIND—Teddy Phillips' orchestra.
11:55—W-G-N—News reports.
12 —W-G-N—Curfew Time.
WIND—News; Night Watch to 3:30.
WMAQ, WENR—News reports.
WIND—News; Michael Scott.
12:05—WMAQ—Roy Shield [N].
12:15—WENR—Gay Claridge's orchestra.
12:30—WBBM—Buffalo Presents [C].
12:30—WMAQ—Promenade Concert.
WBBM—Les Brown's orchestra [C].
WENR—Johnny Long's orchestra.
12:55—WENR—Musical Interlude.
WMAQ—News and Prayer.
1 —W-G-N—News reports.
WBBM—News; Clyde McCoy's orch.
WMAQ—News; Musical Nightcap.
WENR—Chicago Varieties.

ON SHORT WAVES

The North American service of the BBC from London includes the following programs today. The frequency [in megacycles] employed after 5:15 p. m. are 11.93, 9.58, 9.82, 6.11, 7.26, 9.51. 5:30 p. m.—Robinson Family. 5:45 p. m.—News. 9:10 p. m.—Daily Service. 11:10 p. m.—Tomorrow's London Papers.

SOMETHING ALWAYS WORTH REMEMBERING ★ The Delicious Taste of Robt. Burns Cigars

What clinches the hold of the Robt. Burns Panatela on young men is their realization that the cigar which tastes so good looks smart and modern as they smoke it. Just as in pre-war days, it is 100% choice All-Havana filler, ultra-mild, delicious.

Robt. Burns Panatela de Luxe 2 for 27¢

THE SOPHISTOCRAT OF CIGARS

KING MEANS BEST IN EVERYTHING

BROWN-FORMAN'S KING OF PRE-WAR WHISKY

KING

BLENDED WHISKY Only a name superlative as "King," could describe LIGHT King Black Label Whisky! In fine clubs and bars—and at home—more and more discriminating people enjoy Brown-Forman's King of pre-war whisky—so light, so mellow, and yet so full-flavored and satisfying. Get in the "King" class! Ring for King and discover this great quality whisky yourself!

BROWN-FORMAN DISTILLERS CORPORATION
at Louisville in Kentucky

*Blended Whisky, 86 Proof. The straight whiskies in this product are 51 months or more old. 40% straight whiskies; 60% grain neutral spirits.

WE KNOW HOW TO REMOVE YOUR DANDRUFF SCALES

"WE forty-five Thomas hair experts *know* exactly how to remove those ugly, itchy dandruff scales from your scalp. We *know*, too, how to give your scalp that pleasant, clean, healthy feeling. We *know* how to bring these pleasures to your scalp, because each day we administer more than 1600 Thomas treatments. Our knowledge is based

NEW YORK STOCK TRANSACTIONS

15 MOST ACTIVE STOCKS

Stock	Sales, 100s	High	Low	Close	Net chge.
Bales, stock—					
150,900 United corporation				3¼+	⅛
111,600 Commonwealth & South				1⅝	....
33,400 Columbus Gas & Electric				9⅝+	⅛
30,400 Pepsi-Cola				15	⅛
27,600 Continental Motors				19	1⅛
24,000 Standard Steel Spring				12½—	⅛
22,800 Radio-Keith-Orpheum				20⅛+	½
19,900 Pan American Airways				9	½
18,600 American Power & Light				17⅝+	1
17,800 Burroughs Adding Mach.				10⅛—	⅛
17,600 Graham-Paige				16⅝+	⅛
17,500 Canadian Pacific				16⅛+	⅛
17,500 Socony Vacuum				17⅛	....
16,800 Packard Motors				15⅞—	⅛
16,300 Radio					

Monday, Oct. 1, 1945

Shares sold today	1,990,000
Year ago	815,940
Sales 1945 to date	269,521,000
Sales 1944 to date	197,077,472

Following is a complete list of issues traded:

Stock	Sales, 100s	High	Low	Close	Net chge.
Abbott Lab 1.60a	15	73	72	73	+ 1⅛
AFC-Brill Mot	27	15⅝	15⅛	15⅛	....
Acme Steel .70g	2	33	33	33	+ 1
Adams Exp .20g	21	17⅛	17	17⅛+	⅛
Addressog-Mult	1	28	28	28	+ ½
Air Reduction 1a	15	47⅝	47⅛	47⅛+	½
Ala. & Vicks 6	20	108½	108½	108½+	1½
Alaska Juneau	46	7¼	7	7¼+	⅛
Alleghany Corp	94	4½	4⅜	4½	⅛
Do p	11	52½	52	52½+	⅛
Alleg L Stl 1.20g	21	37⅝	37	37⅝+	⅛
Al Chem&Dye 6	5	185½	184½	185	+ 1½
Allied Kid 1b	9	32	31½	32	⅛
Allied Mills 1½	7	37	36½	36½+	½
Allied Strs 1.60	27	51⅝	51½	51½+	⅝
Allis-Chalm 1.60	7	129½	129½	129½	....
Do p 4	8	6	5⅝	5⅝—	....
Amal Leather	4	114½	114	114	+ 1
Amerada Pet 3	4	35⅝	34½	35	+ ½
AmAcCDel 1.20a	9	73	72½	72½+	½
Am Airlines 1a	3	32	32	32½+	½
Am Bk Note .60	8	32⅝	32	32⅝+	½
Do p 5	1	75	75	75	— ½
Am Bosch ¼g	1	19⅛	19⅛	19⅛—	1⅛
Am Br Shoe 1a	4	53	51½	52½+	1⅝
Am Can & Rad.	5	10⅞	10⅝	10⅝+	⅛
Am Can 3	90	187⅝	187	187	— ½
Do p 7	2	62½	62	62	— ½
Am Cas&Fdy 3g	8	37⅝	36½	37⅝+	1⅛
Am Ch & Cab 2	16	139½	139½	139	+ 5⅝
Do p 5	240	141½	141½	141½—	⅛
Am Chicle 4a	4	24½	24½	24½	....
Am Colortyp .60g	4	24½	24½	24½	....
Am Crystal Sug	4	50	50	50	— ½
Do p 6	1	40½	40	40	+ ½
Am Distill	5	8	8	8	— ½
Am Encaus Til	5	15⅝	15⅝	15⅝+	½
Am European ¼g	4	5½	5½	5½+	½
Am & For Pw	73	10½	10½	10½+	½
Do 6 p 4½k	2	110	109½	109½—	½
Do 7 p 5½k	30	29⅝	29⅝	29	+ ½
Do 2 p	1	43	43	43	....
Am-Hawaii SS 3	28	8⅝	8½	8½+	⅛
Am Hide & Leath	25	8½	8½	8½	....
AmHomePr 2.40a	8	92⅝	92	92½+	⅝
Do pr	1	99½	99½	99½+	½
Am Ice .20g	1	114½	114½	114½+	½
Am Inter .20g	1	11⅝	11⅝	11⅝+	½
Am Inv Ill .60	1	50⅝	50⅝	50⅝+	½
Do p 3½	20	36½	36½	36½+	½
Am Loco 1.05g	29	115½	115	115	— ½
Do p 7	5	30½	30½	30½+	½
Am M&Fdy .80	5	14⅝	14⅝	14⅝+	½
Am M & Mtl 1	12	32½	32½	32½+	½
Am Metal 1a	40	13⅝	13½	13½—	½
Do p 6	1	56	56	56	+ ½
Am Pow & Lt 2	300	87⅝	85½	86½+	⅝
Am Pw & Lt	203	9	8⅝	9	+ ½
Do p 6	18	90⅝	90	90½+	½
Do 5 p	2	80⅝	80	80	— ½
AmRad&Stl .40	43	18	17⅝	17⅝+	½
Am Roll Mill .80	50	25	24⅝	24⅝+	½
Do p 4½	170	94	93	94	+ 1
Am Saf Raz 1½	12	26⅝	26	26⅝—	½
Am Seating ¼g	2	29⅝	29⅝	29⅝—	½
AmShipBld 2a	20	62⅝	62½	62½+	½
Am SmelM&R 2a	40	168½	168	168½+	½
Do p 7	150	46½	46½	46½+	½
Am Snuff 2	4	36⅝	36⅝	36⅝+	½
Am Stl Fdry 2	19	37⅝	36⅝	37⅝+	½
Am Stores 1.20	2	48½	48½	48½+	½
Am Sug Ref 3g	2	37⅝	36½	37⅝+	½
Am Sumat To 1a	36	182½	182½	182½+	½
Am Tel&Tel	5	87½	87½	87½+	½
Am Tobacco 3a	11	89	88	89	+ ½
Do B 3a	1	156½	156½	156½+	½
Do p 6	8	19½	19½	19½+	½
Am Type Fd ¼g	5	63½	62½	63½+	½
Am Viscose 2.50	2	18½	18½	18½—	½
Am Wat Wks	55	23½	22½	22½+	½
Am Woolen	11	120½	119	120½+	½
Do p 8k	4	8⅝	8⅝	8⅝	....
AmZinc,Lead .10f	75	7⅝	7½	7½+	½
Do pf p 5	1	74½	74½	74½+	½
Anaconda C 4½	93	37⅝	37½	37⅝+	½
Anacon W&C 1	2.10	51½	51	51	— ½
Anchor H G .45g	1	38½	38½	38½	....
Do p 4	60	110½	110½	110½	....
Anderson C .80g	7	41½	41½	41½	....
Andes Copper 1	3	16½	16½	16½+	½
A P W Prod	1	3	3	3	— ½
Arch Dan Mid	1	30	30	30	+ 1
Armour & Co	119	11½	11	11½+	1
Do pr p 6k	1	119	119	119	+ 2
Armstrong Cork 3g	13	54½	53½	54½+	½
Arnold Const ½g	3	16½	16½	16½—	½
ArtloomCorp	43	15½	15½	15½—	½
Asad Dry G .85g	14	30½	30½	30½	....
Atch T&S F 6	2	122	121½	122	+ ½
Do p 5k	2	95	94	94½+	½
Atl Coast L 2.50a	8	110½	110½	110½—	½
Do p 5	2	70½	70½	70½+	½
Atl Coast L 2½g	14	70½	69	70½+	½
Atl G&W Ind 3a	5	62½	62	62	— ½
Do p 5	1	75	75	75	....
Atl Refining 1½	64	38⅝	38⅝	38⅝+	½
Atlas Corp ¼	58	19⅝	19½	19⅝+	½
Do p 2	2	87½	87	87	— ½
Atlas Pow 2½g	1.90	85⅝	85	85⅝+	½
Do p 5	10	121	121	121	— 1
Aut Mich	6	15	14⅝	14⅝+	½
Autocar Co 2f	8	40	40	40	— ½
Aviation C 10.112	8	8½	8½	8½+	½
Bald Loco ¼g	70	29⅝	29½	29⅝+	½
Balt & Ohio	54	22½	22	22½+	½
Do p	21	36⅝	36	36½+	½
Bangor&Aro 6k	40	7½	7½	7½	....
Barber Asph 1	4	35⅝	35⅝	35⅝—	½
Barker Bros ¼g	2	29	29	29	— ½
Barnsdall Oil .60	62	21½	19⅝	20½+	½
Bath Iron Wks 4	1	43½	43½	43½+	½
Bayuk Cigars 1½	4	27½	27	27½+	½
BeatCream p 4½	10	108	108	108	— ½
Beech Airc 1a	10	13½	13	13	— ½
Beech Nut 1.10	37	17	16⅝	17	+ ½
Belding Hem .80	2	17	17	17	— ½
Bell Airc 1g	22	22½	22½	22½+	½
Bell&Howell ¼g	1	59½	59	59½+	½
Bendix Aviat 3	17	26½	26½	26½+	½
Ben Ind L 1.20a	8	27½	27	27½+	½
Best&Co 1	21	23½	23½	23½+	½
Best Foods	28	92½	90½	91½+	½
Beth Steel 4	3	68½	68½	68½+	½
Bigelow Sanf 2	3	28½	28½	28½+	½
Black&Dec 1.60	2	17½	17½	17½+	½
Blaw Knox .60	44	25½	25½	25½+	½
Bloomingdale .60	10	26½	26½	26½+	½
Boeing Airpl 1g	29	27	26½	26½+	½
Bohn Al&Br 3	1	69	69	69	— ½
Bond Strs .35g	5	31½	31½	31½+	½
Borden Co 1.20g	3	40½	40½	40½+	½
Borg Warn 1.60	9	52½	51½	52½+	½
Boston & Maine	5	7	7	7	....
BowRollBea 1½g	5	52	52	52	— ½
BrandZAirw .60	5	23½	23	23½+	½
BridgeptBrs .45g	24	17	16⅝	17	+ ½
Briggs Mfg 3	11	51½	51	51	....
BklynUnG 1.15g	8	32½	32½	32½+	½
Brunsw-Balke 1	20	33½	33	33½+	1½
Bucyrus-Er	28	17½	16½	17½+	½
Budd Mfg ¼g	126	126	126	126	— 1
Do p 5	10	126	126	126	— 1
Buda Mfg	17	17½	17½	17½+	½
Do p 5	2.20	93½	91½	93½+	1½
Buda Wheel Furn 2	46	20½	20	20	— ½
BuffaloForg 1.20	1	30	30	30	....
Bullard Co 1½g	6	27½	27	27½+	½
BulovaWatch 1½	12	32	31½	32	+ ½
Burlington Mills 1a	14	33½	32½	33½+	½
Do p 4	2	106½	106½	106½	....
BurrAddMa .40	178	15	14½	15	+ ½
Bush Term .30g	6	9⅝	9⅝	9⅝	+ ½
Do p 6	10	80	80	80	+ 1
BushTerBldg 3k	60	65	65	65	....
Butler Bros .60	40	25½	24	25	+ 2½
ButteCop&Z ¼g	24	4½	4½	4½	— ½
ByersAMCo 1	6	22½	22	22	— ½
Do p 7	10	99	99	99	— ½
ByronJackson 1a	5	30½	30	30½+	½
CalifPacking 1½	14	36½	36	36½+	½
Callahan Z-Lead	43	1⅝	1½	1⅝	....
Calumet&Hec .30g	49	7⅝	7½	7⅝+	½
CampbellWya ¾g	4	29⅝	29	29⅝+	1
Can Dry G Ale 1	10	45	44½	45	+ 1
CanadPac 4 .171	17	16⅝	16½	16⅝+	½
Cannons Mills 1B	1	59½	59½	59½+	½
Capitol Adm A	3	15⅝	15⅝	15⅝+	½
Do p 3	20	55	55	55	+ ½
Carpent Stl 1⅝g	1	41	41	41	+ 1
Carrier Corp	16	28⅝	28½	28½+	½
Do p 2½	2	71⅝	71⅝	71⅝+	½
Carrie&Gen .20a	10	7⅝	7½	7⅝+	½
CaseJI Co 1.20g	20	43⅝	42⅝	42⅝—	½
Do p 7	50	164	164	164	— 1½
CaterpilTrac 1⅝g	10	70	69½	70	+ 1½
Celanese Corp 2	8	53⅝	53½	53⅝+	½
Do 7 p	70	149⅝	148	149	— 1
Celotex Corp ¾	20	21⅝	20⅝	20⅝+	½
Do p 1	7.90	21⅝	21½	21⅝+	½
Cent Aguirre 1½	4	22½	22½	22½—	½
Cent Foundry	44	8½	8½	8½+	½
Cent R R N J	2	19	19	19	....
CenturyRibM .60	1	43	42	43	+ 1½
Cerro de Pas 3	28	15⅝	15½	15⅝+	½
Certain-teed Prod	52	15⅝	15	15⅝+	½
Chain Belt 1	1	28½	28½	28½+	½
ChampFap&F 1	6	45½	44½	45½+	½
Ches & Ohio	50	57½	56½	57½+	1⅝
Chi & E Ill	9	9	8½	9	....
Do A 1g	7	20½	20½	20½+	½
ChiGrt West	7	9½	9½	9½+	½
Do p 1½k	5	28½	28½	28½+	½
ChiMalOrder .60	15	31½	31	31½+	½
Chi & N W 5e	8	43⅝	42½	43⅝+	½
Do p 2½g	4	69	68½	68½+	½
Chi Pneu Tool 2	5	28½	28½	28½+	½
Do p 3	1	55	55	55	+ ½
Am Bosch ¼g	1	19½	19½	19½+	½
Am Br Shoe 1a	4	53	51½	52½+	1⅝
Am Cab & Rad.	65	12½	12½	12½+	½
Am Can 3	5	107½	106½	106½+	½
Do p 7	90	187½	187	187	— ½
Am Cas&Fdy 3g	8	62½	62	62	— ½
Am Ch & Cab 2	16	37½	36½	37½+	1½
Do p 5	240	139½	139½	139½+	½
Am Chicle 4a	4	24½	24½	24½+	½
Am Crystal Sug	4	50	50	50	— ½
Am Colortyp .60g	4	24½	24½	24½+	½
Am Distill	5	8	8	8	— ½
Am Encaus Til	5	15⅝	15⅝	15⅝+	½
Am European ¼g	4	5½	5½	5½+	½
Am & For Pw	73	10½	10½	10½+	½
Do 6 p 4½k	2	110	109½	109½—	½
Do 7 p 5½k	30	29⅝	29⅝	29	+ ½
Do 2 p	1	43	43	43	....
Am-Hawaii SS 3	28	8½	8½	8½+	½
Am Hide & Leath	25	8½	8½	8½	....
AmHomePr 2.40a	8	92⅝	92	92½+	⅝
Do pr	1	99½	99½	99½+	½
Am Inter .20g	1	11⅝	11⅝	11⅝+	½
Am Inv Ill .60	1	50⅝	50⅝	50⅝+	½
Do p 3½	20	36½	36½	36½+	½
Am Loco 1.05g	29	115½	115	115	— ½
Do p 7	5	30½	30½	30½+	½
Am M&Fdy .80	5	14⅝	14⅝	14⅝+	½
Am M & Mtl 1	12	32½	32½	32½+	½
Am Metal 1a	40	13⅝	13½	13½—	½
Do p 6	1	56	56	56	+ ½
Am Pow & Lt 2	300	87⅝	85½	86½+	⅝
Am Pw & Lt	203	9	8⅝	9	+ ½
Do p 5	18	90⅝	90	90½+	½
AmRad&Stl .40	43	18	17⅝	17⅝+	½
Am Roll Mill .80	50	25	24⅝	24⅝+	½
Do p 4½	170	94	93	94	+ 1
Am Saf Raz 1½	12	26⅝	26	26⅝—	½
Am Seating ¼g	2	29⅝	29⅝	29⅝—	½
AmShipBld 2a	20	62⅝	62½	62½+	½
Am SmelM&R 2a	40	168½	168	168½+	½
Do p 7	150	46½	46½	46½+	½
Am Snuff 2	4	36⅝	36⅝	36⅝+	½
Am Stl Fdry 2	19	37⅝	36⅝	37⅝+	½
Am Stores 1.20	2	48½	48½	48½+	½
Am Sug Ref 3g	2	37⅝	36½	37⅝+	½
Am Sumat To 1a	36	182½	182½	182½+	½
Am Tel&Tel	5	87½	87½	87½+	½
Am Tobacco 3a	11	89	88	89	+ ½
Do B 3a	1	156½	156½	156½+	½
Do p 6	8	19½	19½	19½+	½
Am Type Fd ¼g	5	63½	62½	63½+	½
Am Viscose 2.50	2	18½	18½	18½—	½
Am Wat Wks	55	23½	22½	22½+	½
Am Woolen	11	120½	119	120½+	½
Do p 8k	4	8⅝	8⅝	8⅝	....
AmZinc,Lead .10f	75	7⅝	7½	7⅝+	½
Do pf p 5	1	74½	74½	74½+	½
Anaconda C 4½	93	37⅝	37½	37⅝+	½
Anacon W&C 1	2.10	51½	51	51	— ½
Anchor H G .45g	1	38½	38½	38½	....
Do p 4	60	110½	110½	110½	....
Anderson C .80g	7	41½	41½	41½	....
Andes Copper 1	3	16½	16½	16½+	½
A P W Prod	1	3	3	3	— ½
Arch Dan Mid	1	30	30	30	+ 1
Armour & Co	119	11½	11	11½+	1
Do pr p 6k	1	119	119	119	+ 2
Armstrong Cork 3g	13	54½	53½	54½+	½
Arnold Const ¼g	3	16½	16½	16½—	½
ArtloomCorp	43	15½	15½	15½—	½
Asad Dry G .85g	14	30½	30½	30½	....
Atch T&S F 6	2	122	121½	122	+ ½
Do p 5k	2	95	94	94½+	½
Atl Coast L 2.50a	8	110½	110½	110½—	½
Do p 5	2	70½	70½	70½+	½
Atl Coast L 2½g	14	70½	69	70½+	½
Atl G&W Ind 3a	5	62½	62	62	— ½
Do p 5	1	75	75	75	....
Atl Refining 1½	64	38⅝	38⅝	38⅝+	½
Atlas Corp ¼	58	19⅝	19½	19⅝+	½
Do p 2	2	87½	87	87	— ½
Atlas Pow 2½g	1.90	85⅝	85	85⅝+	½
Do p 5	10	121	121	121	— 1
Aut Mich	6	15	14⅝	14⅝+	½
Autocar Co 2f	8	40	40	40	— ½
Aviation C 10.112	8	8½	8½	8½+	½
Bald Loco ¼g	70	29⅝	29½	29⅝+	½
Balt & Ohio	54	22½	22	22½+	½
Do p	21	36⅝	36	36½+	½
Bangor&Aro 6k	40	7½	7½	7½	....
Barber Asph 1	4	35⅝	35⅝	35⅝—	½
Barker Bros ¼g	2	29	29	29	— ½
Barnsdall Oil .60	62	21½	19⅝	20½+	½
Bath Iron Wks 4	1	43½	43½	43½+	½
Bayuk Cigars 1½	4	27½	27	27½+	½
BeatCream p 4½	10	108	108	108	— ½
Beech Airc 1a	10	13½	13	13	— ½
Beech Nut 1.10	37	17	16⅝	17	+ ½
Belding Hem .80	2	17	17	17	— ½
Bell Airc 1g	22	22½	22½	22½+	½
Bell&Howell ¼g	1	59½	59	59½+	½
Bendix Aviat 3	17	26½	26½	26½+	½
Ben Ind L 1.20a	8	27½	27	27½+	½
Best&Co 1	21	23½	23½	23½+	½
Best Foods	28	92½	90½	91½+	½
Beth Steel 4	3	68½	68½	68½+	½
Bigelow Sanf 2	3	28½	28½	28½+	½
Black&Dec 1.60	2	17½	17½	17½+	½
Blaw Knox .60	44	25½	25½	25½+	½
Bloomingdale .60	10	26½	26½	26½+	½
Boeing Airpl 1g	29	27	26½	26½+	½
Bohn Al&Br 3	1	69	69	69	— ½
Bond Strs .35g	5	31½	31½	31½+	½
Borden Co 1.20g	3	40½	40½	40½+	½
Borg Warn 1.60	9	52½	51½	52½+	½
Boston & Maine	5	7	7	7	....
BowRollBea 1½g	5	52	52	52	— ½
BrandZAirw .60	5	23½	23	23½+	½
BridgeptBrs .45g	24	17	16⅝	17	+ ½
Briggs Mfg 3	11	51½	51	51	....
BklynUnG 1.15g	8	32½	32½	32½+	½
Brunsw-Balke 1	20	33½	33	33½+	1½
Bucyrus-Er	28	17½	16½	17½+	½
Budd Mfg ¼g	126	126	126	126	— 1
Do p 5	10	126	126	126	— 1
Buda Mfg	17	17½	17½	17½+	½
Do p 5	2.20	93½	91½	93½+	1½
Buda Wheel Furn 2	46	20½	20	20	— ½
BuffaloForg 1.20	1	30	30	30	....
Bullard Co 1½g	6	27½	27	27½+	½
BulovaWatch 1½	12	32	31½	32	+ ½
Burlington Mills 1a	14	33½	32½	33½+	½
Do p 4	2	106½	106½	106½	....
BurrAddMa .40	178	15	14½	15	+ ½
Bush Term .30g	6	9⅝	9⅝	9⅝	+ ½
Do p 6	10	80	80	80	+ 1
BushTerBldg 3k	60	65	65	65	....
Butler Bros .60	40	25½	24	25	+ 2½
ButteCop&Z ¼g	24	4½	4½	4½	— ½
ByersAMCo 1	6	22½	22	22	— ½
Do p 7	10	99	99	99	— ½
ByronJackson 1a	5	30½	30	30½+	½
CalifPacking 1½	14	36½	36	36½+	½
Callahan Z-Lead	43	1⅝	1½	1⅝	....
Calumet&Hec .30g	49	7⅝	7½	7⅝+	½
CampbellWya ¾g	4	29⅝	29	29⅝+	1
Can Dry G Ale 1	10	45	44½	45	+ 1
CanadPac 4 .171	17	16⅝	16½	16⅝+	½
Cannons Mills 1B	1	59½	59½	59½+	½
Capitol Adm A	3	15⅝	15⅝	15⅝+	½
Do p 3	20	55	55	55	+ ½
Carpent Stl 1⅝g	1	41	41	41	+ 1
Carrier Corp	16	28⅝	28½	28½+	½
Do p 2½	2	71⅝	71⅝	71⅝+	½
Carrie&Gen .20a	10	7⅝	7½	7⅝+	½
CaseJI Co 1.20g	20	43⅝	42⅝	42⅝—	½
Do p 7	50	164	164	164	— 1½
CaterpilTrac 1⅝g	10	70	69½	70	+ 1½
Celanese Corp 2	8	53⅝	53½	53⅝+	½
Do 7 p	70	149⅝	148	149	— 1
Celotex Corp ¾	20	21⅝	20⅝	20⅝+	½
Do p 1	7.90	21⅝	21½	21⅝+	½
Cent Aguirre 1½	4	22½	22½	22½—	½
Cent Foundry	44	8½	8½	8½+	½
Cent R R N J	2	19	19	19	....
CenturyRibM .60	1	43	42	43	+ 1½
Cerro de Pas 3	28	15⅝	15½	15⅝+	½
Certain-teed Prod	52	15⅝	15	15⅝+	½
Chain Belt 1	1	28½	28½	28½+	½
ChampFap&F 1	6	45½	44½	45½+	½
Ches & Ohio	50	57½	56½	57½+	1⅝
Chi & E Ill	9	9	8½	9	....
Do A 1g	7	20½	20½	20½+	½
ChiGrt West	7	9½	9½	9½+	½
Do p 1½k	5	28½	28½	28½+	½
ChiMalOrder .60	15	31½	31	31½+	½
Chi & N W 5e	8	43⅝	42½	43⅝+	½
Do p 2½g	4	69	68½	68½+	½
Chi Pneu Tool 2	5	28½	28½	28½+	½
Do p 3	1	55	55	55	+ ½
Am Bosch ¼g	1	19½	19½	19½+	½
Am Br Shoe 1a	4	53	51½	52½+	1⅝
Am Cab & Rad.	65	12½	12½	12½+	½
Am Can 3	5	107½	106½	106½+	½
Do p 7	90	187½	187	187	— ½
Am Cas&Fdy 3g	8	62½	62	62	— ½
Am Ch & Cab 2	16	37½	36½	37½+	½
Do p 5	240	139½	139½	139½+	½
Am Chicle 4a	4	24½	24½	24½+	½
Am Crystal Sug	4	50	50	50	— ½
Am Colortyp .60g	4	24½	24½	24½+	½
Am Distill	5	8	8	8	— ½
Am Encaus Til	5	15⅝	15⅝	15⅝+	½
Am European ¼g	4	5½	5½	5½+	½
Am & For Pw	73	10½	10½	10½+	½
Do 6 p 4½k	2	110	109½	109½—	½
Do 7 p 5½k	30	29⅝	29⅝	29	+ ½
Do 2 p	1	43	43	43	....
Am-Hawaii SS 3	28	8½	8½	8½+	½
Am Hide & Leath	25	8½	8½	8½	....
AmHomePr 2.40a	8	92⅝	92	92½+	⅝
Do pr	1	99½	99½	99½+	½
Am Inter .20g	1	11⅝	11⅝	11⅝+	½
Am Inv Ill .60	1	50⅝	50⅝	50⅝+	½
Do p 3½	20	36½	36½	36½+	½
Am Loco 1.05g	29	115½	115	115	— ½
Do p 7	5	30½	30½	30½+	½
Am M&Fdy .80	5	14⅝	14⅝	14⅝+	½
Am M & Mtl 1	12	32½	32½	32½+	½
Am Metal 1a	40	13⅝	13½	13½—	½
Do p 6	1	56	56	56	+ ½
Am Pow & Lt 2	300

SENIOR STOCK OF COM. CREDIT OFFERED TODAY

Other Firms Start New Financing

Offering of 250,000 shares of Commercial Credit company $100 par 3.6 per cent cumulative convertible preferred stock at $105 a share will be made today by an investment group headed by Kidder, Peabody & Co. and the First Boston corporation. The offering is subject in part to prior exchange rights granted holders of 121,938 shares of 4¼ per cent preferred, who may exchange on a share for share basis with cash adjustment. Proceeds from sale of the new preferred will be used to retire any unexchanged old preferred and to increase working capital.

A new issue of 15 million dollars of Connecticut Light and Power company first and refunding mortgage 3 per cent bonds, series K, due 1980, will be offered at 106¾ and interest to yield 2.7 per cent by a group headed by Putnam & Co. Proceeds will be applied toward redemption of 15 millions of 3¼ per cent mortgage bonds.

Market Jacobs Preferred

Sixty thousand shares of F. L. Jacobs company $50 par 5 per cent cumulative convertible preferred will be offered by H. M. Byllesby & Co. and associates. To be sold at $50 a share and dividends, proceeds plus other funds will be used to discharge the company's 5 million indebtedness to the National Bank of Detroit.

Three millions of Lower Neches Valley authority, Texas, water revenue bonds carrying coupons of 2 to 2¾ per cent and due serially 1947 to 1969 will be offered by Lee Higginson corporation and Paine, Webber, Jackson & Curtis. The bonds are priced to yield 0.75 to 2.50 per cent.

American Colortype company stockholders approved the issuance of 39,221 shares of new 4½ per cent $50 par cumulative preferred stock convertible into common.

Gen. Securities Issue Filed

General Securities corporation, operator of small loan companies, yesterday registered with the securities and exchange commission 200,000 shares of $5 par common stock to be publicly offered at $7.50 a share. General Finance company is the underwriter. Proceeds will be used for general corporate purposes.

Barium Steel corporation, maker of alloy and carbon steels, registered 166,063 shares of $1 par common to be offered at $3 a share. Transferrable warrants are being issued common share holders who may subscribe at the rate of one new share for each five held.

Metals Disintegrating company, producer of metal powders and pigments, registered 100,000 shares of $1 per common. The price will be set in an amendment. Cruttenden & Co., Chicago, is the underwriter.

Gray Mfg. Registers Stock

Gray Manufacturing company, maker of telephone equipment, registered 95,544 shares of $5 par capital stock. The company proposed to offer 50,000 shares to management and key personnel on options, 3,354 shares in exchange for assets or stock of the B. A. Proctor company, and the balance to stockholders. Shareholders may subscribe at $10.25 a share at the rate of one share for each four shares held.

Rheem Manufacturing company, maker of various metal products, registered 30,000 shares of $100 par 4½ per cent preferred stock to be underwritten by Blyth & Co. and associates. The price will be named in an amendment. Proceeds will be applied to purchases of equipment and property.

Mining Shares Filed

Eureka Corporation, Ltd., of Toronto, Ont., registered 2,595,000 shares of $1 par common. Proceeds will be used to develop leased mining properties near Eureka, Nev., and for working capital. The shares will be offered to various Canadian companies and Eureka shareholders.

As part of its refunding program the Kansas City Southern railway has applied to the interstate commerce commission for authority to issue 40 million dollars of first mortgage bonds, series A, due 1975, and 6 millions of unsecured promissory notes.

250 Surplus Automobiles, Trucks to Be Sold Today

The office of surplus property today will offer approximately 250 surplus trucks and automobiles to dealers at a sale in the Morrison hotel, the department of commerce said yesterday.

U. S. TREASURY STATEMENT

[000 omitted.]

	Sept. 27, 1945.	Sept. 27, 1944.
TOTAL DEBT	$262,484,558	$210,783,960
DECR. IN DAY	30,986	.....
Receipts	213,887	170,813
Expenditures ..	220,403	203,950
Balance	16,172,420	15,294,922
Cus. rec. for mo.	27,860	31,892
Rec. fisc. yr....	10,714,111	16,216,368
Exp. fisc. yr....	22,265,199	23,193,422
Exc. of exp....	11,551,087	19,977,054
Gold assets.....	20,093,474	20,824,865

UNDERPRICED STOCKS
Send for FREE Report
--Babson's Reports--
Dept. CT-128 Wellesley Hills 82, Mass.
Send complimentary Report on "Underpriced Stocks"
Name .....
Street & No. .....
City & Zone ..... State .....

Factory Wages in Two Wars

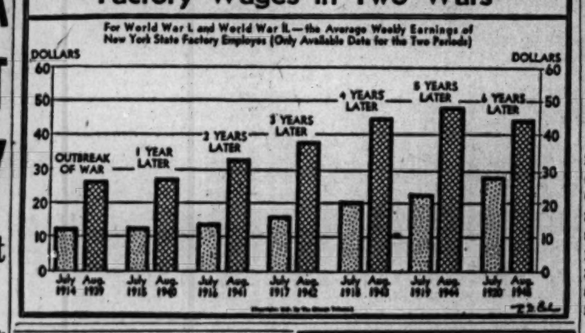

Charges Free Spending by Ship Agency

Washington, Oct. 1 (AP)—The maritime commission has "paid out millions of dollars to people who had absolutely no investment" other than "moral assets," Rep. Weichel [R., O.] told the house today. He made the assertion during discussion of legislation detailing the method of disposing of surplus merchant ships owned by the government.

"In many instances the commission purchased the land on which the yards were built, erected the buildings, installed the machinery and equipment, paid for all the material and labor used in the building of ships, and paid executive salaries as high as $25,000 each for merely carrying out the blue print instructions provided by the maritime commission," said Weichel.

Charges Indiscriminate Payments

"The treasury of the United States paid for each item that went into the building of the yards, the building of the ships, and the payment of labor, yet the maritime commission paid out millions of dollars to people who had absolutely no investment whatsoever in the yard, the material, or any other item connected with the building of the ships.

"The maritime commission gives the simple answer that it paid these people vast sums simply because of moral assets, a new kind of theory and excuse for the paying out of government money."

The commission had no immediate comment.

Attack Termed "Unfortunate"

Rep. Bonner [D., N. C.], member of the house merchant marine committee, said it was "unfortunate" that Weichel injected his attack on the maritime commission into the debate, asserting that it had no bearing on the sale of ships.

Rep. Keefe [R., Wis] replied that the persons who Weichel said had profited without investment may appear as ship purchasers "with their ill-gotten gains."

SANTA FE COMPLETES TESTS OF FM AND AM RAIL RADIO SYSTEMS

Simultaneous testing of frequency modulation and amplitude modulation railway radio communication systems—utilizing equipment of comparable engineering specifications under identical operating conditions—was completed yesterday by the Santa Fe railway in coöperation with Farnsworth Television and Radio corporation.

The tests, conducted in the Santa Fe Corwith yards, 38th st. and Central Park av., showed both systems are capable of giving satisfactory service in railway operation, the railroad said. Both systems have advantages, and a choice would depend on the economic, installation, operation, and maintenance factors involved in individual projects. The tests were conducted between moving diesel locomotives and fixed stations in the yards up to a distance of about six miles.

REFUSED TO JOIN IN FIXING PRICES, SAYS A. & P. CHIEF

Danville, Ill., Oct. 1 (AP)—Robert M. Smith, president of the southern division of the New York Great Atlantic and Pacific Tea company testified today he told the Miami, Fla., Retail Trade association he could not join the group because of its price fixing activities. These activities were "against A. & P. policy," he said. The food chain and 28 officers and subsidiaries are on trial on charges of violating the federal anti-trust laws.

A government witness, Ben Williams, former secretary of the Miami association, testified previously that the organization issued weekly price lists which were sent to A. & P. but A. & P. neither agreed nor disagreed on following them.

Bernhardt Mosler, president of the Frankford company, retail owned coöperative, Philadelphia, testified his group had 1,464 stores in 1941 in the same area in which A. & P. had 25. He said gross sales of member grocers increased from 2 million dollars in 1918, when A. & P. opened stores in that area, to more than 14 millions in 1943.

SHAREHOLDERS APPROVE SPLIT IN SEARS STOCK

Sears, Roebuck & Co. shareholders yesterday approved a four for one split of the common stock with an authorized increase in shares from six to 24 million, A. S. Barrows, president, announced. Stockholders of record at the close of business yesterday will receive a certificate for three additional shares for each share held. The split will not affect the capital or surplus of the company. The management believes the step will result in wider distribution of Sears shares, and thus increase the public's interest in the company's business, said Barrows.

Halsey Fights Proposed Utility Private Bond Sale

San Francisco, Cal., Oct. 1 (AP)—The railroad commission today heard the protests of John Francis Neylan, attorney representing Halsey, Stuart & Co., Chicago investment brokers, against the proposed private sale by Pacific Gas and Electric company of 49 million dollars of refunding bonds. The firm asked that the utility company be required to submit its security issues to competitive bids.

PEOPLE AND EVENTS

S. J. Seibert has been appointed manager of the service department of Motor Products corporation's Deepfreeze division, G. H. Smith, vice president and general manager, said yesterday. He formerly was manager of the industrial sales division, and has been connected with the development of industrial chilling equipment since its inception.

S. J. Seibert

Bell & Howell company announced the resignation of Knute Petersen, assistant secretary, and Edwin A. Koch, assistant treasurer, effective yesterday. Both will enter business for themselves, Petersen in Chicago, and Koch in Kansas City, Mo.

United States Steel Supply company announced appointment of Frederick L. Warnke as assistant controler. He has been on the controler's staff for a year and previously was with the Carnegie-Illinois Steel corporation.

Filing supervisors and office managers for large companies in six midwestern states will attend the 14th annual midwest filing conference Friday in the Palmer House. Better methods of business record preservation will be discussed.

John Hancock Life Insurance company announced the appointment of James G. Corns as manager of its Chicago group department. He formerly was home office representative.

James G. Corns

The Chicago office of the Port of New York authority opened yesterday at 105 W. Monroe st. with George H. Weiss as manager. The office will offer assistance to midwestern exporters and frate shippers in connection with traffic thru the Port of New York.

The Chicago Guidance and Personnel association will hold a dinner meeting tomorrow at Huyler's restaurant at which Dr. M. H. Kronenberg, assistant to the medical director of Caterpillar Tractor company, Peoria, Ill., will discuss physically handicapped persons in industry.

The United States Independent Telephone association will meet today in the Stevens hotel. It will formally oppose the rural telephone administration bill before the senate, said C. D. Manning of the Kellogg Switchboard and Supply company. He is a member of the executive committee.

MITCHELL, HUTCHINS & CO.
Established 1919
231 S. LA SALLE ST., CHICAGO 4, STAte 1700 • ONE WALL ST., NEW YORK 5
Members of Principal Stock and Commodity Exchanges
Complete brokerage service ⟡ Statistical data available to all customers ⟡ Small investment accounts as well as large are welcomed and receive identical service.
Chicago Partners
William H. Mitchell • James C. Hutchins • Robert A. Gardner
W. Edwin Stanley • Chas. C. Renshaw

Chicago Hog Top Increase Believed Near

The office of price administration is planning to raise within a few days the ceiling price for hogs in Chicago in an attempt to obtain a more uniform distribution of the small available supply, it was learned yesterday. The report reached the market as pork production in this area slumped to a new record low for an October Monday.

Receipts of hogs in this region have been abnormally low all year, resulting partly from the relatively low prices imposed on the Chicago hog market.

Goes to Other Areas

This permitted other parts of the country to siphon off volume that under normal conditions would come to Chicago.

Last month's hog receipts of 165,026 head, the lowest for September on record, were 111,735 short of a year ago, and 201,679 below two years ago. In 1942, prior to hog price control, the September run was 406,203.

Chicago packers paid ceiling prices again for practically all hogs offered in a vain attempt to maintain volume.

Supplies of Cattle Small

Cattle receipts of 18,500 head were smallest for a Monday in seven weeks. Best steers were firm at ceiling prices, with about 20 car loads reaching the $18 a hundred pounds limit. Most steers were steady. Heifers were steady, and beef cows, canners, and cutters were strong to 15 cents higher. Bulls were weak to 25 cents lower and calves were steady.

The supply of native lambs sold mostly steady at $14.25 and lower. Old mutton ewes brought $6.25.

WASHER PRICE CEILINGS FIXED; REBUFF HURLEY

Washington, D. C., Oct. 1 (AP)—Retail ceiling prices on new washing machines and ironers will range from $29.95 to $199.95, the office of price administration announced today. Manufacturers are being given a 7.7 per cent increase over 1942 ceilings, but wholesalers and retailers will be required to absorb it. This means their profit margins will be narrowed. Manufacturers are required to attach tags showing ceiling prices. The OPA reported denial of the 7.7 per cent increase to the Hurley machine division of the Electrical Household Utilities corporation, Chicago. OPA said the Hurley division had reduced its low priced production, contrary to regulations.

CHARGES PUSHING AROUND

Edward N. Hurley, president of Electric Household Utilities corporation, charged in Chicago last night that "the OPA is pushing our company around worse than Gen. MacArthur is pushing the Japs." The OPA action in denying the Hurley division "a necessary increase" for modern household equipment is another example of burocracy at its worst, he asserted. "It looks like it will be a hard peace for the American business man," he added.

EASE NEWSPRINT CURBS 1 DEGREE IN 4TH QUARTER

Washington, D. C., Oct. 1 (AP)—Publishers may use more newsprint during the fourth quarter under their consumption quotas, WPB said today. In line with a recommendation of the newspaper industry advisory committee, WPB relaxed by one degree the amount which may be consumed under the sliding scale of percentage reductions set up by the newsprint limitation order.

The percentage of cuts which must be applied by newsprint users to their quarterly adjusted base tonnage follows: 2 per cent of the amount over 25 tons but not over 125 tons, 4 per cent of the amount over 125 tons but not over 250 tons, 6 per cent over 250 tons but not over 500 tons, 10 per cent over 500 tons but not over 1,000 tons, and 12 per cent over 1,000 tons.

10 Million Loan Obtained by Union Bag and Paper

New York, Oct. 1 (AP)—Alexander Calder, president of Union Bag and Paper corporation, today said a banking group headed by J. P. Morgan & Co. will make a 10 million dollar term loan to the company to retire a present loan with an insurance company and to provide a balance for expansion and other corporate purposes.

GROWING VALUES BEHIND BANK STOCKS
For the following reasons bank stocks are, in our opinion, attractive today:
1. Impressive earnings
2. Increased Book Values
3. Large reserves
4. Possibility of capital increases
5. Long dividend history
We believe every diversified investment account should include bank stocks. Write for our circular on 28 leading banks in New York and other cities.
Ask for Circular C.T.-32
HORNBLOWER & WEEKS
39 South La Salle St., Chicago 3, Illinois
Since 1888—Financial Service Adapted to Your Requirements
Members Important Exchanges
Offices: New York; Boston; Chicago; Cleveland; Philadelphia; Detroit; Portland, Me.; Providence; Baltimore; Bangor.

SURPLUS CHIEF DECENTRALIZES DISPOSAL JOB

Symington Sworn In One Man Post

Washington, D. C., Oct. 1 (AP)—W. Stuart Symington was sworn in today as surplus property administrator and immediately announced a policy of decentralization he said was aimed at speeding up disposal of surplus goods.

W. Stuart Symington

The oath of office was administered by Supreme Court Justice Douglas. Symington, a former St. Louis business man, takes over direction of the agency from the old three member surplus property board, of which he was chairman. The switch to a single administrator, recommended by President Truman, was approved by congress last week.

Faces 4 Big Problems

Symington immediately appointed five assistant administrators. He listed four disposal problems which he described as paramount:

1. Making it simple for veterans to exercise their preference rights in buying surplus goods.
2. Expediting clearance of government property from war plants.
3. Achievement of more effective and rapid disposal of surplus goods with "special emphasis" on the needs of preferred groups.
4. Speedy disposal of war plants and their machine tools for peace time operations.

Names New Assistants

The new administrative branches and their chiefs are:

Capital and producers goods, David H. O'Brien of Hackettstown, N. J., formerly director of distribution for the army signal corps, and vice president of the Graybar Electric company, New York.

Consumers goods, Merritt C. Penticoff, previously vice chairman in charge of operations of the war production board, and earlier associated with Sears, Roebuck & Co.

Operations, Col. G. E. Monson, who during the war was attached to the staff of the commanding general, 1st marine amphibious corps.

Economic research, Dr. Raymond T. Bowman, formerly economic adviser to the office of contract settlements.

Public information and policies, Lt. Col. John M. Redding of Chicago, who was chief of public relations for the 12th army group.

TWO COMPANIES SUED OVER USE OF WELD SYSTEM

Linde Air Products company, Hammond, Ind., a subsidiary of Union Carbide and Carbon corporation, said yesterday it has filed suit in federal court for the northern Indiana district against Graver Tank and Manufacturing company, Chicago, and Lincoln Electric company, Cleveland, O., for alleged patent infringement in connection with the use of the Unionmelt welding process.

The process of welding beneath a mineral melt has been rated as one of the most important factors in the large war time fabrication of steel, Linde said. It joins steel of any commercial thickness at high speed without flash, glare, or sparks, he explained.

FIRST POST-WAR FURNITURE SHOW TO BEGIN JAN. 7

Chicago's first post-war furniture show will open Jan. 7 for 13 days when the American Furniture Mart and the Merchandise Mart hold their winter home furnishings markets, mart officials said yesterday. Thousands of buyers are expected as the regular summer market was not held this year.

Lawrence H. Whiting, Furniture Mart president, and John C. Goodall, general manager of the Merchandise Mart, said merchants have been awaiting information of available merchandise, new products, and details on post-war distribution plans.

The markets were termed "a preview" of things to come.

New Synthetic Held Superior to Pre-War Passenger Tire

BY THOMAS FURLONG

(Picture on back page)

The B. F. Goodrich company announced yesterday that it has developed a synthetic passenger automobile tire which it described as superior in wearing quality to the pre-war natural rubber tire.

Only 0.2 per cent of the rubber used in the tire is natural rubber, the balance consisting of a special variety of the government synthetic known as GR-S-10.

The company limited its claim to the statement that the tire is superior in wearing quality to the pre-war passenger tire. No statement was made about its adaptability for truck and tractor use.

Displayed at Luncheon

The tire was displayed at a luncheon in the Bismarck hotel at which A. C. Kelly, Goodrich regional manager, explained the changes in construction and design that are incorporated in it.

"It should be made clear," said Kelly, "that the advent of this tire does not mean that synthetic rubber itself is now equal to or the superior of natural rubber for use in tires. The chief reason for the high performance record expected for this new tire is the strength and durability achieved in it thru construction changes."

Kelly added that the use of a rosin soap base as an emulsifying agent also is an important factor in getting better wear, cooler running and greater resistance to carcass bruising and cracking in the GR-S-10 tire. In other synthetics fatty acid soap is used as an emulsifying agent.

Contact Area Is Larger

The area of the tire that comes in contact with the pavement is larger than in the conventional pre-war tire. It rolls more squarely and flatly along the pavement. This results in a wider distribution of weight, less scuffing of the tread, and greater stability, Kelly said.

When the new tire will be available to eligible motorists is uncertain, he said. About 15 per cent of the company's output of passenger tires in November will be devoted to the new type tire. By December 75 per cent of the passenger tires it produces will be of the new type. Early next year production will be entirely converted to the new type.

In New York, John L. Collyer, Goodrich president, said dependence on the synthetic would be increased greatly if costs of natural rubber should not be held reasonably low or stable, because the synthetic can be produced for as little as 12 cents a pound exclusive of amortization, depreciation, distribution costs, and return on investment.

Britons Block New Zealand Buying in U. S.

BY QUENTIN POPE
[Chicago Tribune Press Service]

WELLINGTON, N. Z., Oct. 1—How British firms, striving to block the placing of New Zealand orders in the United States, have kept the nation in the electric power "bread line," was told today by Frederick T. Kissel, chief electrical engineer of the department of works. He explained to an electric supply conference why the country still faces a long period of power control.

Kissell disclosed that plans to extend the widespread electric power organization, now serving more than 90 per cent of the farmers here, to virtually all the homes in New Zealand, had been stalled by British failure to deliver heavy equipment contracted for years ago.

Caused Widespread Shutdowns

The government has planned for years the Waikato river project intended to end the situation by which the peak power demand exceeds plant capacity. The lack of power caused wholesale industrial shutdowns during some of the busiest war periods of early 1945.

Eagerly bidding for orders, British firms promised delivery of the heavy equipment needed for the Waikato plant not later than July of 1944. It soon became apparent that the British had no intention of meeting this deadline, and Kissel said the machinery could not possibly arrive in time to have the plant operating next year.

Even Special Emissary Fails

Prime Minister Peter Fraser revealed new advices indicated that expansion of the nation's power net would not be possible before the winter of 1947.

Even the dispatching of a special emissary to London and repeated representations by Fraser and Finance Minister Walter Nash, to the British, that New Zealand desperately needed the plant failed to draw a promise of a speed up in delivery.

Coincidentally, British firms teamed to extract maximum prices for the equipment from the New Zealand government, Nash charged. Officials estimated that the British bids were 25 per cent above the level warranted.

Hub Votes Initial 20 Cent Dividend on New Common

Directors of the Hub, Henry C. Lytton & Co., yesterday declared an initial dividend of 20 cents a share on the new $1 par common stock.

ACT QUICKLY TO GET SURPLUS COTTON ON MARKET, U. S. URGED

Washington, D. C., Oct. 1 (AP)—The United States should take immediate advantage of its world position to get rid of some 6 million bales of surplus cotton, Rep. Mahon [D., Tex.] suggested to President Truman today.

"We have the ships to carry the cotton," he said. "We have control of the ports and warehouses in many parts of the world and there is an urgent need in those countries for cotton, so why shouldn't we do something about it. Six months from now might be too late." The President expressed interest in the proposal, Mahon said, adding that on Secretary of State Byrnes' return from London he would take it up in more detail with the state department chief.

REQUEST COURT TO THROW OUT RAIL RATE CASE

Washington, D. C., Oct. 1 (AP)—Twenty railroads asked the United States Supreme court today to throw out Georgia's complaint that the roads had fixed rates which restrained trade by discriminating against southern states.

The court agreed last March to consider Georgia's complaint. At the request of the railroads Georgia later filed an amended complaint giving additional details of its attack on the rate structures.

The rails, 12 of them so called northern lines and the remainder southern companies, in answers presented to the court today denied "all charges of discrimination, coercion and other wrong doing."

STOCK MARKET SURGES HIGHER IN HEAVY TRADE

Some Large Gains Pared Near Close

New York, Oct. 1 (AP)—The stock market today surged higher in the liveliest trading in three months, the averages reaching new peaks for more than eight years. Secretary of the Treasury Vinson's recommendation to congress for substantial tax cuts helped boost the list.

Altho steels, oils, a few rails and assorted "blue chips" exhibited strength from the start, the heaviest activity was in low quoted utilities which appeared in 1,000 to 32,000 share blocks. Among these, moving in a narrow price range, were United corporation, Commonwealth and Southern, Columbia Gas, and American Power and Light.

Gains, ranging from 1 to 4 points for favorites, were reduced here and there in the final hour, but advances were far in the majority at the close. Transfers totaled 1,990,000 shares, compared with 1,380,000 on Friday. Volume on the Curb was 740,000 shares against 540,000.

End of CMP Aids Steels

The Associated Press 60 stock composite rose 0.6 to 71.6, equalling the peak of April 21, 1937. The industrials advanced 0.9 to 95.9, highest figure since Aug. 24, 1937. Trade was the broadest since June 28. Of 984 issues registering, 613 rose and 186 declined.

Elimination of the government's controled materials plan and expectations of lifted ceilings on certain steel products spurred United States Steel, Bethlehem, Youngstown Sheet, and other steels.

General Motors closed unchanged and Chrysler lost a wide gain to finish up only ¼.

A New York Stock exchange membership was sold for $77,000, an increase of $3,000 and the highest price since $79,000 was paid Oct. 7, 1938. The closing quotation was $69,000 bid, $85,000 asked.

BONDS CHANGE LITTLE

New York, Oct. 1 (AP)—Selected rail loans and a few industrial specialties rose in today's bond market as the main corporate list held in a narrow range. Top prices were shaded in many instances in late dealings when offerings increased in secondary carrier loans. Industrials, utilities, and foreign loans were little changed. Sales of $5,490,000 compared with $6,470,000 last Friday.

CHICAGO LIST IS STRONG

Prices advanced strongly and turnover increased to 56,000 shares yesterday on the Chicago Stock exchange. Ninety-three issues advanced in a broad 130 issue trade, and only 15 declined. More active issues included Butler Brothers, up 3 to a 1945 high of 25, and Pure Oil, Advance Aluminum, Chicago corporation, and Asbestos Manufacturing, all up fractions. Also at peaks were Spiegel, up 1⅜, and United States Steel, up 1⅛.

UNION PACIFIC RAILROAD COMPANY
Common Stock
• • •
Special report available on request
• • •
STRAUS & BLOSSER
MEMBERS
NEW YORK STOCK EXCHANGE
CHICAGO STOCK EXCHANGE
NEW YORK CURB EXCHANGE (ASSOCIATE)
135 SOUTH LA SALLE STREET
CHICAGO 3, ILLINOIS
DETROIT KANSAS CITY TELEPHONE ANDOVER 5700 MILWAUKEE INDIANAPOLIS

Installment Sales Insured...
Installment sales often come to an unprofitable end when a buyer encounters financial trouble due to accident, sickness or hospitalization. *This risk now can be insured.* At small cost, accident—sickness—hospital protection can be made a part of the sale contract . . . eliminating repossessions for the seller . . . loss of product for the buyer.
Designed by Continental's Special Risks Department this service is available to banks, dealers, department stores, financial houses, etc. It is an example of the leadership which has made Continental America's No. 1 Accident and Sickness Insurance Company. Your own agent or broker will be glad to furnish details. No obligation.
America's No. 1 Accident and Sickness Insurance Company
CONTINENTAL CASUALTY COMPANY
Affiliated with Continental Assurance Company—Transportation Insurance Company
—A Chicago Institution writing all forms of Accident & Health, Life, Casualty, Surety Bonds and Inland Marine Coverages

FOR SALE

Contract Termination Inventory

73 — Hercules WXLC-3 Engines. Gasoline, 6 cylinder, water cooled, 93 HP at 1,800 RPM, complete W/AC fuel pump, Electric Auto-Lite distributor, Zenith carburetor, Pierce governor.

Also miscellaneous repair and replacement parts for above engine, packaging materials consisting of chipboard cartons, cellophane envelopes, oils, wax, corrugated cartons, wood boxes, box liners, and numerous other items.

Materials may be inspected at the United States Motors Corporation, Oshkosh, Wisconsin, October 1 through 5. Invitations to bid will be secured from United States Motors Corporation. Sealed bids must be in Oshkosh, Wisconsin, on or before October 10, 1945.

FOR SALE

Contract Termination Inventory

223—Briggs & Stratton Model ZZ Engine, Style 308171, Air Cooled, one cylinder, L head, rope started, 5.7 HP at 2,400 RPM, 4 cycle, 3" bore, 3¼" stroke, W/Vee Belt drive pulley 4.6"

Also miscellaneous repair and replacement parts for above engines. Packaging materials consisting of chipboard cartons, cellophane bags, acetate tape and sundry items.

Materials may be inspected at the United States Motors Corp., Oshkosh, Wisconsin, October 1 through 5. Invitations to bid will be secured from the United States Motors Corp. Sealed bids must be in Oshkosh, Wisconsin, on or before October 12, 1945.

TERMS OF SUBSCRIPTION OF THE TRIBUNE

Order for mail subscriptions must be accompanied by remittance to cover.

Rates in Illinois (outside Chicago), Indiana, Iowa, Michigan, and Wisconsin:

Daily, without Sunday, one year, $5.00; six months, $2.50; three months, $1.25; two months, $1.00; one month, 50 cents.

Daily, with Sunday, one year, $12.50; six months, $6.25; three months, $3.15.

Sunday only, one year, $7.50; one month, $1.00.

Rates of subscription in postal zones 3 and 4 (measured from Chicago), outside of Illinois, Iowa, Michigan, and Wisconsin:

Daily, without Sunday, one year, $7.50; one month, $1.00.

Daily and Sunday, one year, $15.00; one month, $2.00.

Rates of subscription to zones 5, 6, 7, and 8 (measured from Chicago), Canada and Mexico:

Daily, without Sunday, per year, $12.00; one month, $1.50.

Sunday only, one year, $7.50; one month, $1.00.

Daily and Sunday, one year, $19.50; one month, $2.50.

Foreign: Daily Tribune only, $25.00 per year; with Sunday, $42.00 per year.

Give postoffice address in full, including county and state. Remit in express money order, draft, or in registered letter at our risk to The Tribune company, publishers, Tribune Square, Chicago.

We cannot be responsible for currency sent thru the mail.

Persons wishing to take The Tribune by carrier may order it by postal card or telephone Superior 0100. When delivery is irregular, make complaint.

All unsolicited manuscripts, articles, letters, and pictures sent to The Tribune are sent at the owner's risk and The Tribune company expressly repudiates any liability or responsibility for their safe custody or return.

MEMBER OF THE ASSOCIATED PRESS.

The Associated Press is expressly entitled to the use for publication of all news dispatches credited to it or not otherwise credited to this paper, and also to the local news published herein.

All rights of republication of special dispatches herein also are reserved.

Investors' Guide

Tuesday, Oct. 2, 1945

(Copyright: 1945: By The Chicago Tribune)

ODD LOT TRADING

Please trace the execution of an odd lot order on the stock exchange. —N. E.

An odd lot is a smaller total of shares than the regular trading unit or round lot, which on the New York Stock exchange is usually 100 shares, and on some other exchanges 50.

When a member commission firm receives an order to buy or sell an odd lot of stock it telephones the order to its clerk on the edge of the trading floor. The clerk writes the order, time-stamps it, and sends it to the proper trading post. Here it again is time-stamped and turned over to the broker representing the odd lot dealer. These steps usually take about three minutes.

If the order is entered "at the market" the odd lot broker then executes the trade on the basis of the price of the next round lot transaction in the stock, but at a fixed differential, usually ⅛ point (12½ cents a share), which is added on a purchase and subtracted on a sale. This differential goes to the odd lot house and is in addition to the commission charged by the firm handling the order initially.

If the order is at a fixed price, the odd lot broker waits until there is a round lot trade in the stock at that price minus or plus the differential, depending on whether the odd lot order is for a purchase or sale.

If the customer does not wish to await a round lot trade, he can have his odd lot order completed immediately on the basis of the bid and asked prices, adjusted for the differential. Odd lot dealers on the Chicago Stock exchange, in the case of stocks listed both there and in New York often execute orders on the basis of the next prices appearing on the New York or curb tapes.

OTHER GRAIN MARKETS

December Wheat

	Open	High	Low	Close	Prev. close
K C	1.64⅝	1.66	1.64½	1.65⅞	1.64½
Mpls	1.65¼	1.66⅝	1.65	1.66½	1.65
		May Wheat			
K C	1.61⅝	1.63¼	1.61⅝	1.63	1.61⅝
Mpls	1.63	1.64⅝	1.62⅞	1.64⅛	1.62⅝
		July Wheat			
K C	1.54⅞	1.55½	1.54⅝	1.55½	1.53⅞
		December Corn			
K C	1.14	1.14¼	1.14	1.14¼	1.14
		December Oats			
Mpls	.60⅝	.61⅝	.60¼	.61⅛	.60⅝
		October Rye			
Wpg	1.74⅝	1.74⅞	1.74¼	1.74⅝	1.73⅞
		December Rye			
Mpls	1.46¼	1.47½	1.45⅝	1.47½	1.46¼
Wpg	1.68⅝	1.70⅝	1.68⅝	1.69¼	1.69

BOARD OF TRADE SALES

[On September 29, 1945, in thousands of bu.].

	Dec.	May	July	Total
Wheat	2,652	2,504	699	6,226
Corn	189	342	97	628
Oats	3,209	2,793	499	6,649
Rye	2,496	2,202	607	5,504
Barley	41	17		58
Grand total				19,065

*Includes 81,000 bu September wheat; 148,000 bu oats and 199,000 bu rye.

Open Grain Trades

	Dec.	May	July	Total
Wheat	24,683	24,986	4,736	54,771
Corn	10,226	5,269	1,909	17,404
Oats	24,964	26,277	4,722	56,326
Rye	13,789	10,708	3,743	28,940
Barley	1,098	519		1,617
Grand total				159,058

*Includes 367,000 bu September wheat; 363,000 bu oats and 700,000 bu rye.

GRAIN FUTURES CLIMB; WHEAT, RYE SET PEAKS

Grain futures prices advanced, some of them 1 cent a bushel or more, yesterday on the Chicago Chicago Board of Trade. All deliveries of wheat and rye reached new seasonal peaks and oats and barley were highest since August as the result of broad commission house and professional buying stimulated by strength in securities, reports that higher government prices are likely to be offered for spring wheat, and inflation talk.

Despite heavy profit taking, closing trades were near the top. Wheat gained 1⅜ to 1½ cents, corn ⅛ to ⅜, oats ¾ to 1¼, rye 1 cent, and barley 1 to 1½.

Mills were aggressive buyers of wheat futures, regarded as against enlarged flour sales induced by the higher government subsidy.

POULTRY FUTURE TRADING ACTIVE IN FIRST SESSION

Spirited bidding marked the first day of trading in frozen dressed poultry futures on the Chicago Mercantile exchange yesterday, the first such market on any produce exchange. Bidding was chiefly on turkeys, and one carload of 30,000 pounds of young toms, 16 pounds and above, sold at 41.40 cents a pound for November delivery. Live young toms sold at about 31 cents a pound.

Egg futures changed widely in active trading. After rising as much as 1 cent a dozen, prices fell more than 1½ cents on profit taking and closed down 0.25 to 0.60 cent.

Feed Grain Maker Rents Trade Building 36th Floor

The Hales & Hunter company, manufacturer and wholesaler of feed grains, for 15 years at 166 W. Jackson blvd., yesterday leased thru Hogan & Farwell the 36th floor of the Board of Trade building for a term of years beginning May 1.

CASH GRAIN PRICES

Estimated receipts of cash grain at Chicago Monday: Wheat, 51 cars; corn, 93; oats, 33; rye, 17; barley, 40; soybeans, 3. Range of cash grain prices per bu in leading markets:

No.	Chicago	Kansas City	St. Louis
	WHEAT		
1 red.	1.76	1.68½@74	.....
2 red.	.....	1.67½@73	1.78¼
2 hd.	.....	1.67 @69½	.....
2 mix.	1.76¼	.....	.....
	Duluth	Winnipeg	Minneapolis
1 d.n.	1.70⅛@72	.....	1.67½@72
		CORN	
	Chicago	Peoria	St. Louis
2 yel.	1.18½	.....	1.19¼
3 yel.	1.17 @21⅞	.....	.....
		OATS	
	Chicago	Kansas City	Minneapolis
1 wh.	70¼@71¼	.....	.....
2 wh.	69⅝@70	64½@65	65¼@65¾
3 wh.	69¼	63½@67½	61¼@64⅝
1 red.	69½	64½@68	.....
		RYE AND FLAX	
		Rye	Flax
Minneapolis		1.56¼@60¼	3.10
Duluth		1.49@51⅛	3.10

CHICAGO BANK STOCKS

	—Yesterday— Bid	Asked	—Sept. 29— Bid	Asked
American National	260	270	260	270
Chicago Title	295	305	290	305
City National	209	214	209	214
Continental Illinois	113½	116	113½	116
First National	322	328	320	327
Harris Trust	385	400	385	400
Industrial National	50	53	50	53
La Salle National	175	185	175	185
Merchandise Nat'l	425	460	425	460
Northern Trust	745	770	745	770

CHICAGO STOCKS

Shares sold today	56,000
Year ago	24,000
Sales 1945 to date	8,556,000
Sales 1944 to date	6,458,000

Odd lot transactions are omitted from the following list:

Stock, div.—	Sales, 100s	High	Low	Close	Net chge.
Acme Steel .70a	2	32¾	32¾	32¾ +	¼
Admiral Corp ⅛g	10	13½	13	13	....
Advance A ½b	11	50	13½	13½	+ ⅜
AetnaB&RB .45g	1	9½	9½	9½	+ ....
Allis C Mfg 1.60	1	51½	51½	51½	....
AmPubSv p 10k	.70	113	113	113	— 2
Am Rad St S .40	1	17¾	17¾	17¾	....
AnacondaCop 2½	3	37¾	37½	37½	+ ⅜
Armour & Co.	5	11	10⅞	10⅞	— ⅛
Asbestos Mfg .46	50	4	4	4	+ ⅛
Athey Prod ½g	.50	10½	10½	10½	+ ¼
Aviation C .10g	2	8¼	8¼	8¼	....
Bastian Bl 1.60a	1	33	33	33	+ ½
Belden Mfg 1.20	1	20½	20½	20½	....
Berghoff Brew	1	13⅝	13⅝	13⅝	+ ⅜
Binks Mfg .60e	1	11⅞	11⅞	11⅞	+ ⅜
Buhl Piston R ½	1	8⅝	8⅝	8⅝	+ ⅛
Butler Bros .60	11	25	24	25	+ 3
Castle A M 1½g	1	34	34	34	+ 1
Cen Ill P S p 7k	.40	106	105½	105½	....
Cen Ill Sec	2.50	2⅜	2⅜	2⅜	+ ¼
Do p ½e	.50	18	18	18	+ 1
Cen&S W Ut	14	4½	4½	4½	+ ⅛
Do 7 p	30	150	150	150	....
Do 7pl p19¼k	1.50	115	111½	115	+ 3½
Cerro PdL p	50	16½	16½	16½	+ ½
Chain Belt	1	28½	28½	28½	....
Chi Corp	76.50	8⅝	8	8¼	+ ¼
Do p 3	50	59⅞	59⅞	59⅞	+ ⅜
Cities Serv	3	21⅜	21¼	21⅜	+ ⅜
Comwlth Ed 1.40	8	31⅞	31⅞	31⅞	....
Con Biscuit .60	9.50	12½	12½	12½	+ ⅛
Crane Co 1	2	40⅞	40⅞	40⅞	+ ⅛
Curtiss Wrig ⅜g	10	7⅛	7	7	+ ⅛
Dodge Mfg 1a	.50	18¼	18¼	18¼	— ⅛
Doehler Jarv ⅜g	1	28	28	28	+ 1
Domest Ind A	4	5	4⅞	4⅞	— ⅛
Eddy Pap 1½g	1.80	42¼	42¼	42¼	+ 1¼
El Househd .60	3.50	22	21⅝	22	+ ½
Eversharp 1.20a	1	34	34	34	+ 3¾
Four W D Auto	1	16⅝	16⅝	16⅝	+ ⅛
Fox P Brew 1	1	29½	29½	29½	— 1½
Gen Elec 1.60	1	49	49	49	+ 1⅜
GenFinance .20a	3	12	12	12	+ ⅛
Gen Motors 3	2	74	74	74	+ 1⅞
Goldblatt	1	14¾	14¾	14¾	+ ¼
Gt Lks Dredge 1	5	24½	23¾	24½	+ ½
Heilman Br ⅜g	1	17½	17½	17½	— ¼
Hormel & Co 2	.90	40	40	40	....
Ill Brick	.50	16	16	16	....
Ill Cent R R	1	37⅛	37⅛	37⅛	+ ⅜
Indep Pneu Tl 2	50	30½	30½	30½	+ ⅛
Inter P 6 p	.50	31½	29½	31½	+ ½
KellogsS .40g	11.50	11	10⅝	11	+ ⅛
LaSalleE .075g	1.50	6⅞	6⅝	6⅝	....
Leath & Co .30g	1	14	14	14	....
Lib McN&L ½g	8	9⅞	9⅝	9⅝	....
Lindsay Lt 60	2.50	11½	10⅞	11½	+ 1
Line Material	1	19	19	19	+ ½
Marsh Field .80a	4	31	30⅝	30⅞	+ ⅜
Martin G L Co	3	28	28	28	+ ⅜
Mickelb Fd .20a	.50	16	16	16	+ ¼
Mid West C ⅛g	7	16⅝	16¼	16⅝	+ ⅝
Miller&Hart ct	3	4	4	4	+ ⅛
Montg Ward 2	1	69½	69½	69½	— ⅜
Musk Mot S A 2	.20	29	29	29	....
Nash Kelv ½	1	21	21	21	....
NY Cen RR 1½g	2	28⅜	28⅜	28⅜	+ ½
Noblitt Sparks 2	4	49	48½	48½	— ½
No Am Car 1.20	4	24	23¾	24	+ ½
Norw Banc .35g	1	29½	29½	29½	+ ½
Peabody Coal B	4	7⅜	7¼	7⅜	+ ⅛
Potter Co .30g	.50	5½	5	5	....
Press Stl Car 1	1	24⅛	24⅛	24⅛	+ ⅛
Pure Oil ½g	10	20	19⅝	20	+ ⅜
Rad C of A .20g	2	16	16	16	+ ¼
Raytheon Mfg	2	19⅝	19⅝	19⅝	+ ⅝
Repub Steel 1	6	28	27⅞	27⅞	+ ½
St L N S Yds	.20	44	44	44	+ 2
Sears Roeb 3a	1	140	140	140	+ 7
Serrick C B .40g	1	9¼	9¼	9¼	....
Signode Stl 30a	4	18½	18	18	— ½
Sinclair Oil 1	4	17	16⅞	17	+ ⅜
So Bend L W ⅜g	2	21	21	21	....
Spiegel Inc	4	18⅜	17⅞	18⅜	+ 1⅜
Std Dredg	8	5⅛	5	5⅛	+ ⅛
Std Oil Ind 1a	9	38½	38	38½	+ ⅛
Studebak C ¼g	2	30½	30⅛	30½	— ⅜
Texas Co 2	1	53⅜	53⅜	53⅜	+ ⅜
Unit Air L ½g	1.50	44½	44½	44½	+ ½
Unit L&Rys ⅛g	3	21½	21½	21½	+ ½
Unit Spec ½g	1	15¼	15¼	15¼	+ ¼
U S Steel 4	5	76⅜	76	76¼	+ 1⅛
Utah Radio .40	8	10	9⅞	10	....
Westing El ¾g	6	36⅜	36¼	36⅜	+ 1
WisBankstk ½g	4.50	13⅜	13⅜	13⅜	....
Woodall Ind .45b	5	22	22	22	+ ½
Yates Am M ⅜g	5	8½	8⅛	8½	— ⅜

a—Also extra or extras. e—Paid last year. g—Paid or declared this year. k—Accumulated dividends paid or declared this year.

WHAT THEY EARNED

Three Months Ended Sept. 1—Net Income		
	1945	1944
Grand Union	$ 172,891	$ †135,934
Per share	.77	.61
Eight Months Ended Aug 31		
Cons Gas El Lt & P	4,561,612	4,165,946
Per share	3.18	2.84
Fiscal Year Ended July 31		
Anderson Clayton	5,993,885	6,516,576
Six Months Ended June 30		
Gulf Oil	25,276,762	21,414,517
Per share	3.78	3.20
Fiscal Year Ended June 30		
British Zion Film	302,180	405,080
Pittsburgh Metallurg	193,335	120,023
Per share	1.55	.96
Vanadium Alloys Stl	665,379	707,213
Per share	3.29	3.53

†For the three months ended Aug 25, 1944.

COMMODITIES

COTTON FUTURES

(Cents per pound)
New York Cotton Exchange

	Open	High	Low	Close	Prev. close
October	22.76	22.94	22.80	22.92	22.75
December	22.98	23.13	22.98	23.13	22.96
March	22.97	23.14	22.97	23.13	22.94
May	22.93	23.13	22.93	23.13	22.91
New Orleans Cotton Exchange					
October	22.76	22.87	22.76	22.85	22.74
December	22.96	23.10	22.96	23.07	22.92
March	23.04	23.13	23.04	23.12	22.97
May	23.03	23.13	23.01	23.12	22.94

The average price of 15/16 inch middling cotton at 10 designated southern spot markets yesterday was 22.76. Cash cotton at New York closed at 23.47 nominal.

CHICAGO FUTURES

EGGS—Refrigerator extras: October closed at 41.75c a dozen on the Chicago Mercantile exchange, off 25c; sales 61 cars; November, 39.70c, off 60c; sales, 143 cars; December, 36.50c, off .35c; sales, 23 cars; January, 33.60c, no comparison available; sales, one car.

ONIONS—Yellow Globe, U. S. No. 1: November, $2.00 per 50 lb sack, off 3c; sales, 2 cars.

TURKEYS—Young toms, 16 lbs up, grade A, November, 41.30c per lb, no comparison available; sales, one car.

CHICAGO CASH MARKETS

EGGS—Firm. Receipts, 15,607 cases. Receivers' prices, extras, 42@48c; current receipts, 35@37c.

BUTTER—Steady at ceiling prices. Receipts, 523,262 lbs; grade AA or 93 score, 41½c; 92 score, 41c.

POULTRY—Steady. Prices include transportation charges. Receipts, 9 cars and 13 trucks. Live hens, 22@24c per lb; fryers, broilers, and springs, 19½@26c; roosters, 19½c; ducks, 22@26c; geese, 27½c; turkeys, hens, and toms, 28@34c.

POTATOES—Steady. Receipts, 314 cars; on team track, 338 cars. Carlots (per 100 lbs): Idaho, $2.15@3.75; Colorado, $2.75@2.85; North Dakota, $1.65@1.85; Wisconsin, $2.05@2.70.

NEW YORK FUTURES

WOOL TOPS—Closed unchanged to 0.5c higher. October, $1.33; December, $1.315; March, 1946, $1.285; May, $1.26; December, $1.20 per lb; sales, 150,000 lbs.

GREASE WOOL—Closed unchanged to 0.2c higher March, 1946, 94.5c; October, 91.5c; December, 89.5c; March, 1947, 87.1c per lb; sales, 126,000 lbs.

COMMODITY INDEX

The Associated Press weighed wholesale price index of 35 commodities yesterday was 109.87; Saturday, 109.81; week ago, 109.06; month ago, 108.04; year ago, 107.13. (1926 average equals 100.) The Dow-Jones commodity futures index closed at 101.66, increase, 0.54.

CHICAGO GRAIN PRICES

	High	Low	Close	Prev close
Wheat				
December	1.74⅝	1.72½	1.74¼	1.72⅞
May	1.71¼	1.69½	1.71¼	1.69¾
July	1.62⅝	1.60⅞	1.62⅝	1.61
September	1.60⅝	1.59¼	1.60⅝	1.59¼
Corn				
December	1.17½	1.16⅞	1.17¼	1.16⅞
May	1.16¼	1.15¾	1.16	1.15⅝
July	1.15⅝	1.15	1.15¼	1.14⅞
Oats				
December	.66⅝	.64⅝	.66⅛	.65⅛
May	.67	.65¼	.66⅞	.65⅝
July	.63¼	.61⅝	.63	.62
September	.62	.60⅝	.61⅝	.60⅞
Rye				
December	1.54⅝	1.52⅝	1.53⅞	1.52⅞
May	1.46⅝	1.44¼	1.45¾	1.44¾
July	1.37½	1.35⅝	1.36¾	1.35¾
September	1.32⅝	1.30¾	1.31⅝	1.30¾
Feed Barley				
December	1.13¼	1.12¼	1.13½	1.12
May	1.13¼	1.12	1.13½	1.11½

FOREIGN EXCHANGE

[Quoted in American cents]

	Oct. 1	Sept. 29	Yr. ago
London	402.62	402.62	404.00
Canada	90.12	90.12	89.87
†Do	90.91	90.91	90.91
Argentina	24.90	24.90	24.85
†Do	29.77	29.77	29.77
*Brazil	5.20	5.20	5.20
India	30.35	30.35	30.35
Chile	3.38	3.38	3.50
*Mexico	20.65	20.65	20.65

*Nominal. †Official.

TREASURY BONDS

Issue—			Bid	Net chge.
2½s	Dec. 15,	1945	100.12	....
3¾s	Mar. 15,	1946	101.15	....
3s	June 15,	1948	101.22	....
3⅛s	June 15,	1949	101.25	....
4¼s	Oct. 15,	1952-1947	107.5	....
2s	Dec. 15,	1947	102.25	....
2s	Mar. 15,	1950-1948	102.4	....
2¾s	Mar. 15,	1951-1948	104.23	....
1¾s	June 15,	1948	101.16	....
2⅛s	Sept. 15,	1948	104.25	....
2s	Dec. 15,	1950-1948	103.22	....
2s	June 15,	1951-1949	102.16	....
2s	Sept. 15,	1951-1949	102.18	....
2s	Dec. 15,	1951-1949	102.22	....
3⅛s	Dec. 15,	1952-1949	108.22	....
2½s	Dec. 15,	1953-1949	106.2	....
2s	Mar. 15,	1952-1950	102.22	+1/64
2s	Sept. 15,	1952-1950	102.27	....
2½s	Sept. 15,	1952-1950	106.99	....
1½s	Dec. 15,	1950	101.9	....
2¾s	June 15,	1954-1951	108.29	....
2s	Sept. 15,	1953-1951	103.2	+1/64
3s	Sept. 15,	1955-1951	110.19	....
2½s	Dec. 15,	1953-1951	106.22	....
2s	Dec. 15,	1955-1951	103.6	....
2½s	Mar. 15,	1954-1952	105.27	+1/32
2s	June 15,	1954-1952	103.2	....
2¼s	June 15,	1955-1952	104.12	+1/32
2s	Dec. 15,	1954-1952	103.3	+1/64
2s	June 15,	1955-1953	103.30	—1/32
2¼s	June 15,	1956-1940	107.30	—1/32
2⅞s	Mar. 15,	1960-1955	113.7	—1/32
2½s	Mar. 15,	1958-1956	107.14	+2/32
2¼s	Sept. 15,	1959-1956	104.7	+1/32
2¾s	Sept. 15,	1959-1956	112.30	....
2⅜s	June 15,	1963-1958	113.16	+2/32
2¼s	June 15,	1962-1959	100.20	+1/32
2⅜s	Dec. 15,	1965-1960	114.18	+2/32
2½s	June 15,	1967-1962	100.30	....
2½s	Dec. 15,	1968-1963	102.5	....
2½s	June 15,	1969-1964	101.28	....
2½s	Dec. 15,	1969-1964	101.20	....
2½s	Mar. 15,	1970-1965	101.18	....
2½s	Mar. 15,	1971-1966	101.18	....
2½s	June 15,	1972-1967	100.22	....
2½s	Sept. 15,	1972-1967	105.2	+4/32

DIVIDENDS DECLARED

Stock, rate, period—	Payable	Stock of record
Anderson Clayton & Co. 40c	Oct 26	Oct 13
Baldwin Rubber, 17½c	Oct 22	Oct 15
Canadian Bronze Ltd, 37½c	Nov 1	Oct 10
Chicago Allerton Hotel, $2 a	Oct 30	Oct 1
Curtiss Candy p, $1.12½ q	Oct 15	Oct 1
Dayton Rubber Mfg, 25c q	Oct 25	Oct 10
Gibson Refrigerator, 15c q	Oct 30	Oct 15
Holly Sugar, 25c q	Nov 1	Oct 15
Hub Henry C. Lytton $1 par common, 20c init	Oct 15	Oct 8
Monroe Loan Society, 5c	Oct 15	Oct 5
Oliver Corp 4½% p, $1.12½ q	Oct 31	Oct 15

q—Quarterly. p—Preferred. init.—Initial. a—Annual.

PLANT WANTED

Between 15,000 and 30,000 sq. ft. within 150 miles of Chicago. Prefer unit having metal working, stamping, or plating equipment. Will consider buying complete business in order to get suitable plant. Write details.

ADDRESS S P 200, TRIBUNE

DIE AND TOOL WORK WANTED

Large well equipped midwestern die shop desires additional work. Large dies our specialty, but have complete facilities for all size dies, jigs, fixtures and gauges.

ADDRESS S P 166, TRIBUNE

EXCEPTIONAL MAN AVAILABLE

If you have a big responsible job requiring a successful record in sales management, advertising merchandising or public relations you should answer this. Twenty-five years experience with advertising agencies and hard hitting selling organization. Found author, judgment, experienced public speaker. Have handled hundreds of dealers, distributors, and sales meetings. College graduate, married, home owner. Now employed at $18,000 per year.

ADDRESS S P 163, TRIBUNE

MANUFACTURING EXECUTIVES

Openings in all phases of I F COIL, R F COIL and RADIO TRIMMER production. Manufacturing or engineering experience in these fields is essential.

(Our staff knows of these openings.)

ADDRESS P R 255, TRIBUNE

LARGE TRANSFORMERS

Winding and assembly. Can wind "O" wire and finer up to 20 KVA rating. Design and build.

ELECTRAN MFG. CO., MUL. 3800

LEE RUBBER & TIRE CORPORATION

REPUBLIC RUBBER
INDUSTRIAL RUBBER PRODUCTS
Youngtown, Ohio

LEE TIRE & RUBBER CO. of N. Y., Inc.
TIRES, TUBES & SUNDRIES
Conshohocken, Pa.

The Board of Directors has this day declared the regular quarterly dividend of 50c per share on the outstanding capital stock of the Corporation payable October 31, 1945, to stockholders of record at the close of business October 15, 1945. Books will not be closed.

WM. B. DUNLAP
Treasurer

September 27, 1945

AIR REDUCTION CO., INC.

AIRCO
LINCOLN BUILDING
60 East 42nd St., N. Y. 17
DIVIDEND NO. 114

The Board of Directors of this Company has declared the regular quarterly dividend of $.75 per share and an extra dividend of $.75 per share on the Common Stock of the Company, payable October 15, 1945, to stockholders of record September 28, 1945.

R. W. RYDER
Secretary and Treasurer

Dated, September 26, 1945.

SUPERVISOR

Sales Engineer with B.S. in E.E., with minimum of five years' experience selling to manufacturers. Exceptional opportunity for man who can qualify. When applying, give age, experience, salary expected.

ADDRESS S P 125, TRIBUNE

JOB MACHINE SHOP

Industrial Engineer with tested plan for Machine Tool Rebuilding seeks to contact well rated company interested in operating on a national basis two million or more annual volume easily obtainable. This plan includes a franchise for resident managers in principal cities. Capital secondary to background and rating.

ADDRESS N N 71, TRIBUNE

NATIONAL CYLINDER —GAS COMPANY—

PREFERRED DIVIDEND

A regular quarterly dividend of one dollar and seven cents ($1.07) per share on the cumulative preferred stock, 4¼% Series, of this Company has been declared, payable December 1, 1945 to stockholders of record at the close of business October 22, 1945. Transfer books will not be closed.

COMMON DIVIDEND NO. 38

A dividend of twenty cents (20c) per share on the common stock of this Company has been declared, payable December 10, 1945 to stockholders of record at the close of business November 6, 1945. Transfer books will not be closed.

Checks will be mailed.

A. C. SOSSONG,
Treasurer.

September 27, 1945.

WANTED!

SHIRT FACTORY FOREMAN

for shop with capacity 49 employees Chicago Loop ready to expand. Experienced in men's fine sport and military shirts with thorough knowledge of design, patterns, cutting, sewing, latest equipment, training, and handling personnel. Splendid opportunity for high grade man. Give all details and phone. Our employes know of this ad.

ADDRESS S P 184, TRIBUNE

Factory for Sale in Heart of Indiana

170,000 sq. ft. All ground floor. Separate office bldg. 25 acres available expansion. Excellent labor supply. Penn R. R. sidings. Modern production line areas. Priced right. No brokers.

ADDRESS S P 174, TRIBUNE

Finance Executive Wanted

TO MANAGE APPLIANCE AND INDUSTRIAL FINANCE DEPARTMENT

GOOD SALARY PLUS INCENTIVE BONUS. Unusual opportunity for man of proven record in developing finance volume. Write or phone in confidence.

Bankers Commercial Corporation
520 N. Michigan Ave., Chicago 11, Ill.
Telephone DELaware 5000

PRODUCTION MANAGER

Long established west side manufacturer of precision Electrical Equipment, with approximately 600 employes, requires the services of Production or Factory superintendent, well experienced, to take charge of all foremen and production control operations, including scheduling, line and machine loading, parts fabrication, assembly, etc. Permanent, give age, nationality, experience, education and salary desired. All information will be treated confidentially. ADDRESS S P 183, TRIBUNE

ELECTRICAL ENGINEERING

Sales and Advertising

Wanted experienced electronic and instrument engineer. For hard worker not afraid to get in and pitch, a national sales organization awaits direction. Must be capable of preparing technical advertising data. Also do field development and sales work on widely diversified line. Outstanding opportunity and proposition to right man. Address S P 156, Tribune.

WANT AD INDEX

To Place a Want Ad Telephone SUPerior 0100

Ask for a Want Ad-Viser

Page Col.

Air Conditioning 26 7
Apartments—See To Rent
Automobiles—
Automobiles For Sale 28 *
Auto Repairing, Equip 28 4
Auto and House Trailers 28 8
Auto To Rent 28 5
Loans 28 5
Trucks, Trailers, Tractors 28 8
Wanted 28 4
Barter and Exchange 26 8
Board and Lodging [See To Rent—Rms., Rm. & Board] 26 8
Boats, Yachts, etc 31 1
Building Materials 28 8
Heating, Plumbing Equip 28 8
Business Opportunities 28 8
Business Service 28 8
Distributors 28 8
Manufacturing 28 8
Partnerships and Investments 28 8
Wanted 28 8
Business Personals 26 4
Business Directory 26 4
Cameras, Optical Goods 31 9
Cemeteries 26 6
Clothing, Furs, etc 26 6
Club & Assn. Memberships 26 6
Collections 31 1
Dancing Schools 26 4
Death Notices 16 1
Dogs, Pets and Equip 26 8
Dressmaking, Millinery, Schools 29 1
Employment Agencies—Men 29 1
Employment Service—Men 29 6
Employment Agencies—Women 29 9

REAL ESTATE — SUBURBAN WEST

LIVE IN COUNTRY
Unexplored to the city. Have 2 acres beautiful lake. Inexpensive. Write Box 1 Tribune.

REAL ESTATE — SUBURBAN WEST

LA GRANGE—8 R. MODERN
Convenient to the city. Have 2 acres beautiful lake. Inexpensive. Write Box 1 Tribune.

REAL ESTATE — SUBURBAN N. W.

BEFORE YOU BUY—SEE THESE
Beautiful homes near schools, churches, lake. Have 2 acres. Write Box 1 Tribune.

REAL ESTATE — SUBURBAN N. W.

ACRES, FARMS, LOTS
Close in, on or to the best western suburbs. Write Box 1 Tribune.

REAL ESTATE — VACANT

Northwest Side

3 ROOMS—$11,500
Lease 1 3 Tribune.

REAL ESTATE — VACANT

Northwest Side

4-5-6 ROOM
BRICK HOMES
Open for inspection only.
PALOS PARK—5 rooms, modern, 2 car garage, $12,500.
DES PLAINES—IMMEDIATE OCCUP.
3 bedrooms, 2 baths, 2 car garage, $19,500.
ELMWOOD PARK—1835 Greenleaf-st.
3 bedrooms, 2 baths, 2 car garage, $19,500.
ELMWOOD PARK—1830 Greenleaf-st.
3 bedrooms, 2 baths, 2 car garage, $19,500.
ELMWOOD PARK—1835 Grand-av.
3 bedrooms, 2 baths, 2 car garage, $19,500.
ELMWOOD PARK—1830 Grand-av.
3 bedrooms, 2 baths, 2 car garage, $19,500.
OAK PARK—NORTH—IMM. POSS.
3 bedrooms, 2 baths, 2 car garage, $19,500.
OAK PARK—1835 Lake-st.
3 bedrooms, 2 baths, 2 car garage, $19,500.
OAK PARK—1830 Lake-st.
3 bedrooms, 2 baths, 2 car garage, $19,500.
OAK PARK—1835 Ontario-st.
3 bedrooms, 2 baths, 2 car garage, $19,500.
OAK PARK—1830 Ontario-st.
3 bedrooms, 2 baths, 2 car garage, $19,500.
OAK PARK—1835 Washington-st.
3 bedrooms, 2 baths, 2 car garage, $19,500.
OAK PARK—1830 Washington-st.
3 bedrooms, 2 baths, 2 car garage, $19,500.
OAK PARK—1835 Wisconsin-st.
3 bedrooms, 2 baths, 2 car garage, $19,500.
OAK PARK—1830 Wisconsin-st.
3 bedrooms, 2 baths, 2 car garage, $19,500.
Open Sundays, Weekdays call 1830.
Sundays, Weekdays call 1830.
Sundays, Weekdays call 1830.

AUTOMOBILES FOR SALE

NOW LIKE NEW

USED CARS

'42 DODGE club coupe $1,375
'42 STUDEBAKER Champ. sed. $1,135
'41 BUICK sedan $995
'41 DESOTO sedanette $1,295
'41 PONTIAC 2 door sedan.....$995
'41 CHEVROLET 2 door sedan..$1,014
'41 PLYMOUTH 2 door sedan...$1,045
'41 FORD sedan $1,056
'41 NASH Amb. 6 sed. Real buy.$1,175
'41 DODGE sedan $1,245
'40 CUM. Cpe. sed. Like new..$1,066
'40 MERCURY sedan $1,074
'40 PACKARD 6 sed. New tires..$995
'40 FORD coupe $785
'39 BUICK sedan $1,045
'39 CHEVROLET sedan $648
'39 NASH Amb. 6 sedan.....$865
'39 LA SALLE sedan $895
'39 PLYMOUTH sedan $648
'39 ZEPHYR conv. sedan.....$895
'38 OLDS sedan $672
'38 CHEVROLET coupe $395
'38 CHRYSLER 6 sedan.....$695
'38 FORD sedan $595
'37 STUDEBAKER sedan $495
'37 DE SOTO conv. sed. New top.$756
'37 PONT.-ZEPHYR sedan $295
'36 BUICK sedan $345
'36 DE SOTO sedan $345

MOST CARS EQUIPPED WITH RADIO AND HEATER.
Many More to Choose From
IMMEDIATE DELIVERY
⅓ Down, 15 Months to Pay
Interstate Motors
Milwaukee-Western
Open Sun. to 7 p. m., daily to 10 p. m.
BRUNSWICK 8797.

LAWDER BROS., INC.
Auth. Ford, Mercury, Lincoln Dealer.
35 years the same location.
Exceptional Values
LOW MILEAGE CARS
CANNOT BE DUPLICATED.
Ford '42 sedan; htr.....$1,255
Ford '41 sedan; rad., htr.....$1,278
Ford '41 sedan; rad., htr.....$1,061
Mercury '41 bus. coupe; r., htr..$1,254
Mercury '41 sedan; rad., htr...$1,308
Chevrolet '41 sed.; htr.....$1,050
Chevrolet '41 Club cpe.; rd., ht.$1,074
Chevrolet '40 sed.; rad, htr.....$894
Chevrolet '39 sed.; rad., htr.....$818
Chevrolet '39 sed.; rad., htr.....$726
Trades accepted, not necessary.
6900 VINCENNES-AV.
2 Block west of State-st.
Triangle 2500. Established 1890.

MERC.—'41 Fordor sed., ra., htr..$1,308
MERC.—'40 Fordor sed.; htr....$1,038
MERC.—'39 conv. cpe.; rad., htr.$806
DODGE—'41 Fordor sed.; r., h.$1,308
BUICK—'40 spec. conv. cpe.....$1,146

J. A. Lavery Motor Co.
Authorized Ford Dealer.
6127 COTTAGE GROVE. MID. 5300.
LOTS OF CHEAP CARS
Known for Low Prices
3333 N. ASHLAND

BUICK 1938 SEDAN, $550
4 DOOR SPECIAL; RADIO, HEATER.
BIRD-SYKES, 2235 S. Michigan

BUICK—1942 CONV. CLUB COUPE Radio, heater, good tires, our price, $1,732; terms, trade; open eves. WALTON, 2301 S. MICHIGAN.

BUICK—'41 Roadmaster; radio, heater; $1,400. DODGE—'35 4 door sedan, good condition, $200. Livingston 3499. 4500 Ferdinand.

BUICK—'40 Limited; model 80; 6 passenger; radio, heater; side mounts; good cond.; exc. tires; $1,291; priv. 6016 Broadway. Sbe. 1040.

BUICK—'37 sedan; radio, heater; good tires, good mechanical cond.; private party; $550. 3814 W. Madison. Sac. 3092. Call after 10 a. m.

BUICK, 1942
5 pass. sedanette, $1,585.
3835 W. Fillmore, Van Buren 1215.

BUICK—'41 Super 4 dr. sed., rad., htr. Below ceil., $1,495; no trade necessary. Open eves. 2241 W. Michigan.

BUICK—'41, one owner Super sed.; mech. perfect; excellent tires; radio, heater; $1,385. 1111 N. Clark-st.

BUICK—1939 SEDAN 7 PASS.; LIKE NEW CARS; $1,875. TERMS, TRADE. PONTIAC DEALER, 5959 S. ASHLAND.

BUICK—'41 7 pass. sed.; r. h.; $2,975. EMIL DENEMARK, 3860 OGDEN. CRAWF. 4100.

BUICK—'41 4 dr. sed. Like new. Low mile. $1,000 cash. Call before 1 or after 5. Lafayette 4244.

BUICK—'38 Spec. 4 dr. sed.; perfect mech.; rad., htr.; below ceiling; $695. BRADY, 3439 W. 63D-ST.

BUICK—'41-41 sed.; rd., htr. $1,070.40
Buick, '41-56 8 sed., ht., $1,132.40
Buick, '41 Special, htr. 4463
BUICK—'41, sup. conv. sed., $1,971.40
Bernard Bros., 1033 Chicago-av. Evans.

BUICK—'41 maroon super 4 dr. sedan. Radio, heater. $1,400. Berkshire 2550.

BUICK—'41 4 dr. sed. model 76 "60" like new throughout; jet blk. finish; w. w. pre-war tires; rad., htr.; full pr. $1,440. BRADY, 3439 W. 63D-ST.

CADILLAC, 1942
Model 75, $1,850.
3835 W. Fillmore, Van Buren 1215.

CHEV.—'33 de l. sed.; gd. cond.; htr. $265. Hopfensperger, 829 Sunnyside.

CHEV.—'41 2 dr. sedan; radio, heater; like new; private. Columbus 1475.

CHEV.—'36 4 dr. de l.; tr.; sed.; A-1 cond. gd. tires. $265. 2272 Milwaukee.

CHEV.—1931 2 door, motor overhauled, heater; $350. Village 6836.

CHRYSLER 6 PASS. SEDAN
Late '40, gt. tires, rad., htr., overdr.; ceiling price $2,562; our price $1,945.
WALTON, 2301 S. MICHIGAN.

CHRYSLER—'39 New Yorker 4 dr. sed.; rad. htr.; overdrive; w. w. tires; exc. cond. $1,140. Call Geo. Fleck, Est.3336

CHRYSLER—'36 4 door sedan; new overdrive, transmission; fully equipped; like new. $475. Spaulding 8057.

CHRYSLER—'39 6 cylinder 4 door sedan; radio, heater; excellent tires. Price $660. Ardmore 8691.

CHRYSLER—'39 New Yorkers; 4 door sedan; rad., heater. $875. Dre. 0890.

CORD—1937 SUPERCHARGED SEDAN, 1937 CORD 812 SUPERCHARGED CONVERTIBLE PHAETON, $1,150.
TERMS OR TRADE.
CORD PARTS AND SERVICE.
7320 STONY ISLAND.

DE SOTO—'39 custom 4 dr. sed.; radio, htr., overdrive; self below ceiling, $895. 6145 S. ASHLAND-AV.

DE SOTO—'37 2 dr. sed., rad., htr., $295. Open eves. 2243 S. Michigan.

DE SOTO—'41 convertible coupe, $1,614. Bernard Bros., 1033 Chicago-av., Evans.

DODGE—'41 convertible Yellow Black top, $1,425. Cedarcrest 3509.

DODGE—'37 5 p. sed.; rad., htr.; $374. SHERMAN, 2800 PETERSON-AV.

DODGE—'37 4 dr. sed., $475; priv. party. Bev. 0552, after 5:30 p. m.

DODGE—'37 4-dr. sedan; r., htr.; $445. Chrysler Dealer, 3350 W. Chicago.

DUESENBERG—Convertible cpe., $1,295. 7320 STONY ISLAND-AV.

FORD—'38 de luxe 2 dr. sed.; beau finish; good tires; rad.; heater; needs some work; $420. 3057 N. Cicero.

FORD—1936 de luxe 85 convertible sed. Radio, htr.; gd cond.; $515. Call Geo. Fleck at Estebrook 3337.

FORD—'42 super de luxe 4 dr. sed.; htr., excellent cond thruout; $1,254. Call Geo. Fleck, Estebrook 2236.

FORD—'39 model A coupe; cream color finish; very sharp. Good tires. $200. 4925 W. Madison, Mansfield 9613.

FORD—'42 super de luxe 4 dr. sed.; htr.; brand new motor; paint and upholstery; $1,295. 2491 Milwaukee.

FORD—'38 station wagon; motor perfect. Tires good. $695. Avenue 3382.

FORD—'38 2 door sedan; very good tires; $195. Ced. 9282. After 6 p. m.

FORD—'42 2 dr. sedan; eqpd....$1,095
BRADY, 3439 W. 63D-ST.

FORD—'36 4 d. sed.; motor rebuilt; $275 or best offer. 9620 S. Richmond.

GRAHAM—1933 4 dr. sedan; looks and runs good; nice little family car; $185. 1111 N. CLARK.

GRAHAM—'37 super charger 6; 4 dr. sed.; rd., htr.; $395. 5034 S. Spaulding.

HUDSON—'41 2 dr. sed., r., h...$1,095
Bernard Bros., 1033 Chicago-av. Evans.

HUDSON—'40 4 dr. de luxe sed. Sacrifice, $650. Private. Delaware 2344.

HUDSON—'42 Com. 8 sed.; rad., htr. $1,665. 6826 N. Clark. Rog. 5443.

LA SALLE '40 CONVERTIBLE
Rad., htr.; below ceil., $1,250; tms. tr
LINCOLN ZEPHYR DEALER
1640 W. Ogden-av., corner Monroe.

LINCOLN ZEPH.—'41 sed.; ft. black; w. w. tires; rad., htr., overdrive; under ceiling, $1,895. Hudson Motors, 5336 Kenmore. Sta. 3330.

LINCOLN-ZEPHYR—'41 sed.; rad. htr., overdrive; a beauty; full price, $1,560. BRADY, 3439 W. 63D-ST.

LINC. Zephyr—'41 sed., h., $1,950.
EMIL DENEMARK,
3860 OGDEN. CRAWF. 4100.

LINCOLN—1939 SED. 7-PASS.; SIDE MTS.; LIKE NEW; $1,475. TERMS. TRADE. 5959 S. ASHLAND.

LINCOLN-ZEPHYR—'39 sed.; radio, htr. Sacrifice for $825. 3825 Grand-av.

MERCURY—1940 4 door sed.; A-1 cond. $1,035. Kroll Motors, 7130 S. Halsted.

MERCURY—'41 sedan coupe; radio, htr. $1,320. Wright, Rogers Park 8842.

OLDSMOBILE—1942 fordor sedan, model 76-D. With or without trade...$1,542
EKERMAN MOTORS.
Authorized New Car Dealer.
6130 COTTAGE GROVE. MID. 0506.

OLDS.—'38, 4 dr. sed.; chauffeur driven; radio, heater; below ceiling; $775. 1025 N. Clark-st. Whitehall 6038.

OLDS—'38 opera coupe; like new; radio, htr. $660, terms, trade. See car at 4310 Cottage Grove-av. Mr. Holmes.

OLDS.—1941 model 68 town sedan; radio, heater; A-1 tires. $1,270. Kroll Motors, 7130 S. Halsted.

OLDS.—'34 4 dr. sed.; $ cyl., very gd. cond.; 5 tires like new; will sell for $280. 4925 W. Madison. Man. 9613.

OLDSMOBILE—'40 Torpedo 4 dr. sed.; radio, htr., $950. 4746 W. Chicago-av.

OLDSMOBILE—'36 4 dr. sd.; gd. motor; $415. 731 S. Racine. Monroe 3298.

OLDS—'36 4 dr. sedan, $300; private party. Eastbrook 5849.

OLDS—'36 4 door, cpe.; rad., htr. Ceiling $744. 1621 N. Cicero.

OLDS.—'36 5-pass. sedan; rad. and htr.; good tires. $365. 3939 WASHINGTON.

PACKARD—1940 super 8, 180 sed.; radio, heater, overdrive; fully equipped; like new. $475. Spaulding 8057.

CHRYSLER—'39 6 cylinder 4 door sedan; radio, heater; excellent tires. Price $660. Ardmore 8691.

CHRYSLER—'39 New Yorkers; 4 door sedan; rad., heater. $875. Dre. 0890.

CORD—1937 SUPERCHARGED SEDAN, 1937 CORD 812 SUPERCHARGED CONVERTIBLE PHAETON, $1,150.
TERMS OR TRADE.
CORD PARTS AND SERVICE.
7320 STONY ISLAND.

DE SOTO—'39 custom 4 dr. sed.; radio, htr., overdrive; self below ceiling, $895. 6145 S. ASHLAND-AV.

DE SOTO—'37 2 dr. sed., rad., htr., $295. Open eves. 2243 S. Michigan.

DE SOTO—'41 convertible coupe, $1,614. Bernard Bros., 1033 Chicago-av., Evans.

DODGE—'41 convertible Yellow Black top, $1,425. Cedarcrest 3509.

DODGE—'37 5 p. sed.; rad., htr.; $374. SHERMAN, 2800 PETERSON-AV.

DODGE—'37 4 dr. sed., $475; priv. party. Bev. 0552, after 5:30 p. m.

DODGE—'37 4-dr. sedan; r., htr.; $445. Chrysler Dealer, 3350 W. Chicago.

DUESENBERG—Convertible cpe., $1,295. 7320 STONY ISLAND-AV.

FORD—'38 de luxe 2 dr. sed.; beau finish; good tires; rad.; heater; needs some work; $420. 3057 N. Cicero.

FORD—1936 de luxe 85 convertible sed. Radio, htr.; gd cond.; $515. Call Geo. Fleck at Estebrook 3337.

FORD—'42 super de luxe 4 dr. sed.; htr., excellent cond thruout; $1,254. Call Geo. Fleck, Estebrook 2236.

FORD—'39 model A coupe; cream color finish; very sharp. Good tires. $200. 4925 W. Madison, Mansfield 9613.

FORD—'42 super de luxe 4 dr. sed.; htr.; brand new motor; paint and upholstery; $1,295. 2491 Milwaukee.

FORD—'38 station wagon; motor perfect. Tires good. $695. Avenue 3382.

FORD—'38 2 door sedan; very good tires; $195. Ced. 9282. After 6 p. m.

FORD—'42 2 dr. sedan; eqpd....$1,095
BRADY, 3439 W. 63D-ST.

FORD—'36 4 d. sed.; motor rebuilt; $275 or best offer. 9620 S. Richmond.

GRAHAM—1933 4 dr. sedan; looks and runs good; nice little family car; $185. 1111 N. CLARK.

GRAHAM—'37 super charger 6; 4 dr. sed.; rd., htr.; $395. 5034 S. Spaulding.

HUDSON—'41 2 dr. sed., r., h...$1,095
Bernard Bros., 1033 Chicago-av. Evans.

HUDSON—'40 4 dr. de luxe sed. Sacrifice, $650. Private. Delaware 2344.

HUDSON—'42 Com. 8 sed.; rad., htr. $1,665. 6826 N. Clark. Rog. 5443.

LA SALLE '40 CONVERTIBLE
Rad., htr.; below ceil., $1,250; tms. tr
LINCOLN ZEPH DEALER
1640 W. Ogden-av., corner Monroe.

LINCOLN ZEPH.—'41 sed.; ft. black; w. w. tires; rad., htr., overdrive; under ceiling, $1,895. Hudson Motors, 5336 Kenmore. Sta. 3330.

LINCOLN-ZEPHYR—'41 sed.; rad. htr., overdrive; a beauty; full price, $1,560. BRADY, 3439 W. 63D-ST.

LINC. Zephyr—'41 sed., h., $1,950.
EMIL DENEMARK,
3860 OGDEN. CRAWF. 4100.

LINCOLN—1939 SED. 7-PASS.; SIDE MTS.; LIKE NEW; $1,475. TERMS. TRADE. 5959 S. ASHLAND.

LINCOLN-ZEPHYR—'39 sed.; radio, htr. Sacrifice for $825. 3825 Grand-av.

MERCURY—1940 4 door sed.; A-1 cond. $1,035. Kroll Motors, 7130 S. Halsted.

MERCURY—'41 sedan coupe; radio, htr. $1,320. Wright, Rogers Park 8842.

OLDSMOBILE—1942 fordor sedan, model 76-D. With or without trade...$1,542
EKERMAN MOTORS.
Authorized New Car Dealer.
6130 COTTAGE GROVE. MID. 0506.

OLDS.—'38, 4 dr. sed.; chauffeur driven; radio, heater; below ceiling; $775. 1025 N. Clark-st. Whitehall 6038.

OLDS—'38 opera coupe; like new; radio, htr. $660, terms, trade. See car at 4310 Cottage Grove-av. Mr. Holmes.

OLDS.—1941 model 68 town sedan; radio, heater; A-1 tires. $1,270. Kroll Motors, 7130 S. Halsted.

OLDS.—'34 4 dr. sed.; $ cyl., very gd. cond.; 5 tires like new; will sell for $280. 4925 W. Madison. Man. 9613.

OLDSMOBILE—'40 Torpedo 4 dr. sed.; radio, htr., $950. 4746 W. Chicago-av.

OLDSMOBILE—'36 4 dr. sd.; gd. motor; $415. 731 S. Racine. Monroe 3298.

OLDS—'36 4 dr. sedan, $300; private party. Eastbrook 5849.

OLDS.

—TRADE SCHOOLS—MEN—

THERE IS ONLY ONE RIGHT WAY TO TRAIN FOR TELEVISION

first, come and see it; second, learn television from engineers who work in the industry; third, train with real up to the minute television broadcasting and receiving equipment. Be expert in servicing, operating, and engineering so that you are capable of taking a job in the industry. Finish by working with real television studio production experts with actual performances and with television mfg. engineers in a large, up to date laboratory, so that you can become expert in the branch of television you are most capable of following. This is the right way to get into television and the way of

AMERICAN TELEVISION LABS., INC.
433 E. Erie, Chicago, Ill.

where there are day or evening classes, full or part time.
A NATIONAL ORGANIZATION APPROVED FOR GI TRAINING.
Inquire in person, 10 a. m. to 10 p. m.

REFRIGERATION AIR CONDITIONING
EVENING—SPARE TIME COURSES
Civilians or Veterans, phone, write or visit the school. Open Mon., Tues., Thurs., Fri. evenings till 9 p. m.
OUR 19TH YEAR.
UTILITIES ENG. INSTITUTE
DIVersey 5633. 1314 W. Belden-av. [1 block south of Fullerton.]

LEARN
MASTER MACHINIST MECHANICAL DRAFTING
Get actual experience in shop practice, blueprints and drafting. Allied shops are completely equipped and modern.
APPROVED FOR G. I. TRAINING
DAY AND EVENING CLASSES.
Visit shops or send for free booklet.
Allied School of Mechanical Trades.
1340 S. MICHIGAN-AV. HAR. 3918.

MASTER MACHINIST MECHANICAL DRAFTING
Get actual experience in shop practice, blueprints and drafting. Allied shops are completely equipped and modern.
APPROVED FOR G. I. TRAINING
DAY AND EVENING CLASSES.
Visit shops or send for free booklet.
Allied School of Mechanical Trades.
1340 S. MICHIGAN-AV. HAR. 3918.

ELECTRICITY—RADIO
"Learn by Doing." Get ready for a real peace time job in Electricity or Radio-Electronics DAY or eve. Call any day or Mon. and Thurs. eve. Veterans—ask us for information on G. I. training. If you can't call, phone or write. No obligation. No salesman will call.
COYNE ELECTRICAL SCHOOL
502 S. Paulina. Phone Seeley 7722.

GREER
Shop Training [43d year].
Refrigeration. Body and Fender.
Tool-dis. Lathe separate, $30.
Auto.-Diesel. Drafting.
Welding. H. S. APPROVED.
460 S. State. Tel. Harrison 8070.

RADIO BROADCASTING
Our former students are employed in radio all over the U. S., announcing, acting, writing, newscasting. Also govt. schooling for veterans. DAY or EVE. Phone WAB. 6762, or write or call COLUMBIA COLLEGE.
Fine Arts Bldg., Michigan nr. Congress.

REFRIGERATION AIR CONDITIONING
Learn by actual shop work.
G. I. approved. Day or evenings.
Call or write for free catalog.
COMMERCIAL TRADES INSTITUTE.
200 W. Jackson. Wabash 8380.

MEDICAL LAB. TECHNIQUE
Classes now being organized; practical training in modern laboratory, approved for G. I. training. Afternoon and eve. classes. Visitors welcome.
CHICAGO COLLEGE OF LAB. TECH.,
410 S. MICHIGAN. WEB. 3230.

LEARN FREIGHT TRAFFIC—Day-eve.; Unlimited Profession, High Earnings. VETERANS—Approved for GI Training. EMPL. HELP CALL OR WRITE.
FREIGHT TRAFFIC INSTITUTE,
179 W. Adams, Dept. 54. Sta. 2330.

RADIO—TELEVISION
Electronics, Bnd. Movies—GIs, Civilians. Modern laboratories; loads of equipment.
DeFOREST'S TRAINING, INC.
2533 N. Ashland. Lin. 7260.

TIME AND MOTION STUDY
Registration now open. Approved G. I. training. Send for free "BENEFITS."
Industrial Engineering College.
4000 Washington. Nevada 4329, eves.

DRAFTING-ENGINEERING
VETERANS or Civilians—Inquire now. Call, write, or phone. Open evenings.
CHICAGO TECHNICAL COLLEGE.
CALumet 6200. 2000 S. Michigan.

AUTO BODY MENDER
Including metal work, spray painting, welding; spare time; open Mon., Tues., Thurs., Fri. eves. till 9 p. m.
UTILITIES ENG. INST. 1314 W. Belden.

LEARN Freight Rates and Routes. Day or evenings. G. I. approved.
COLLEGE OF ADVANCED TRAFFIC.
14 E. Jackson. CHI. T.C. Har. 8649.

DENTAL technicians trained in exch. for services; GI approved; big demand. Nat'l Schl., 10 W. Jackson. Start now.

CLEAN, up-to-date BARBERING. Learn it. MOLER, 177 N. State. CENtral 6393.

LEARN BARBERING—Day and evening classes. Weeden's. 1231 W. Madison.

—TRADE SCHOOLS—WOMEN—

THE ORIGINAL AND ONLY "Chicago Business College"
Oldest [est. 1887], Largest [20 rms.], Only 4 level switchboards, 4 trainer lines, where our students finish "solo" on busy outside boards; with receptionist, $8.
SPEEDWRITING
Come in for surprise details. Not a machine. 6 weeks complete with typing. Official school of Chicago for 13 years. Free demonstration daily.
COMPTOMETERY
FELT-TARRANT, BURROUGHS ELECTRICS. BIG CATALOG FREE. TYPING. $9 MO. DAYS, Evenings [Stenographic, $8 month.] Bookkeeping, filing.
ACCREDITED FOR G. I. TRAINING.
WE INVITE COMPARISON.
REPUTATION MEANS A LOT.
Walter D. Hurst, B. S. M. A. Dir.
190 N. STATE. FRANKLIN 4122.

CHICAGO COMMERCIAL COLLEGE.
COMPTOMETRY—COMPLETE $35
ENROLL NOW!
Highest salaries; choice positions.
Stenography, 15 Mo. Days
Gregg, Munson, Pitman. Typing.
3 mos., $20—6 mos., $35.
Speedwriting, $25; free demonstration.
Switchboard, $25, plus board, $6.
Bookkeeping, $7 month.
Personalized placement service.
LOWEST RATES. FREE CATALOG.
Experienced university instructors.
VISIT, WRITE, PHONE.
127 N. DEARBORN. Franklin 4803

Learn Beauty Culture
EARN BIG MONEY
Classes Starting Now
Days, Part Time or Eves.
You receive more for less money at
Selan's Beauty Schools
Visit, write, or phone for booklet.
Loop—32 N. State. AND. 4560
South—6404 S. Halsted. NOR. 2500
North—4066 Milwaukee. AVE. 4200
West—4101 Madison-st. SAC. 2727.

Med. Lab. Technique
5 to 10 months' course practical training modern laboratory; qualify for a profession serving hospital, doctors' offices, clinics. Courses approved for G. I. training. Afternoon, evening classes.
Visitors Welcome. Free Catalog.
CHICAGO COLLEGE LAB. TECH.
410 S. Michigan. WEB. 3230.

LEARN PRACTICAL NURSING quickly at home; spare time; big demand; good earnings; high school not necessary; ages 18 to 60. For free information write or phone.
WAYNE SCHOOL OF PRACTICAL NURSING.
DIVersey 8633. 2301 N. Wayne-av.

LEARN SWEDISH MASSAGE IN 6 WEEKS THE PRACTICAL WAY.
COURSE $65.
POSITIONS AWAITING.
SELAN SYSTEM.
LOOP—32 S. State-st. AND. 4560
SOUTH—6404 Halsted. NOR. 2500
NORTH—4066 Milwaukee. AVE. 4200
WEST—4101 MADISON-ST. SAC. 2727.

RADIO BROADCASTING
Our former students are employed in radio all over the U. S., announcing, acting, writing, newscasting. DAY or EVE. Phone Wab. 6762, or write or call COLUMBIA COLLEGE.
Fine Arts Bldg., Michigan, nr. Congress.

MEDICAL LAB. AND X-RAY
Also medical sec'y; day or eve. classes. Approved GI courses. Catalog free. Century College of Medical Technology. 30 E. Adams-st. Franklin 8478.

LEARN BEAUTY CULTURE.
Complete course, $125.
VOGUE—NEW FASHION SYSTEM.
State accredited.
2558 Milwaukee. Bel. 2020.
3304 Lincoln. Buc. 7070.

BURNHAM BEAUTY SCHOOL
HAIR STYLING BEAUTY CULTURE.
VETERANS: Ing. about GI Training.
140 N. State. Day or eve. Han. 3351.

BECOME A
FASHION OR PHOTO MODEL.
Call or write for free test chart.
JO KEITH.
14 W. LAKE-ST. DEARBORN 0134.

FASHION AND PHOTO MODELING.
APPLY PATRICIA STEVENS.
30 W. WASHINGTON. STA. 1781.

DENTAL technicians trained—Big pay. GI approved. Big post-war demand. Nat'l Schl., 10 W. Jackson. Start now.

CLASSES NOW FORMING.
BEIM BEAUTY SCHOOL, 6 E. Lake-st. Cen. 4906, day and eve. classes.

GRETA DEAL SCHOOL OF BEAUTY CULTURE. 3206 N. Wilton. Wel. 1636

MARINELLO System of Beauty Culture—Centrude Hale School. 162 N. State-st.

DENTAL nursing—Short, practical course. Easy to learn. Nat'l School, 10 W. Jackson.

BE A RADIO SINGER.
Free trial. New Era, 57 E. Jackson.

BE A RADIO ANNOUNCER.
Free trial. New Era, 57 E. Jackson.

LEARN BEAUTY CULTURE—Clean, easy work. MOLER, 177 N. State. Cen. 6393.

BE A RADIO ACTRESS.
Free trial. New Era, 57 E. Jackson.

DRESSMAK'G; MILLINERY SCHOOLS
LEARN dressmaking, dress designing, pattern draft, or millinery; days, eves. Free booklet. Master College, 400 S. State.
DRESS design, patterns, dressmk., millinery. Forest Academy, 36 S. State.
RENE SCHOOL—Design, dressmkg., millinery, pattern draft.; day-eves. Van. 0933.

PRINTING MACHINERY; SUPPLIES
WANTED—Printer in Chicago with approx. 65 inch press to print folding paper cartons. Must have loading facilities. Humboldt 0078.

—MUSICAL INSTRUMENTS—

Pianos and Organs

WURLITZER 80TH ANNIVERSARY SPECIALS.
SPINET STYLE PIANOS.
$229, $279, $295 AND UP
RENEWED GRAND PIANOS.
$575, $595, $685, $695 AND UP
HOWARD, KIMBALL, KINGSTON, SOHMER, JULIUS BAUER & OTHERS.
Your old piano in trade.
Convenient terms.
WURLITZER
111 S. WABASH AT MONROE.

GULBRANSEN FACTORY SALE
Spinet pianos, brand new.....$375
Converted spinet type piano.....$155
Good used uprights.....from $55
GULBRANSEN FACTORY
820 N. KEDZIE. VAN 9000.
Open daily till 9 p. m.

USED GRAND PIANOS.
$495 UP
All reconditioned—All in good shape.
NOW ON SALE.
Kimball Factory, 2611 S. California.
Open daily, 9:30 a. m. to 5 p. m.

AMAZING OFFER — A used converted spinet piano, only $119 on 30 days' free trial with minimum paymt. terms. $2.50 week. Free delivery. Fireproof Warehouse No. 39. South Ashland-av. at 39th-st. Open until 9 p. m.

STEINWAY GRAND—Good condition. A limited number of new BALDWIN GRANDS available for immed. delivery. BALDWIN PIANO CO., 323 S. Wabash.

$395 BUYS fine mahogany baby grand—Standard make; at delivery. Fireproof North Shore Piano Mart, 6230 Broadway.

KIMBALL studio grand—Walnut, $500; also top quality 6 piece matched burl walnut bedroom set, $300. Sheridan 3288.

PIANO—Hamilton baby grand, made by Baldwin; mah. fin.; exc. cond.; gd. buy; see to appre. Whi. 9199, after p. m.

GOOD rebuilt upright piano case: $125.
MOIST PIANO CO., 5509 Broadway.

SMALL Wurlitzer grand, perfect cond.; Zenith radio; priv. party. Bel. 10475.

BABY grand piano for sale.
Superior 9380, Apt. 1421.

Miscellaneous

HARP—LYON & HEALY MODEL 15. Conn. with 2 sets of strings, cover and case; a superior instrument in like new cond. For inspection write M. Frankel, 30 E. Adams, or phone State 2491.

EXCELSIOR accordion—like new; sacrif. 120 bass accord.: $85. 724 N. Damen.

RADIO, banjo, and guitar—All A-1; reasonable. Lincoln 9837.

GUITAR—Elec. Hawaiian; supertone amplifier; carrying case; $105. Sac. 3885

Wanted

THE CABLE PIANO CO.
OF CHICAGO
a division of Marshall Field & Co.
WANTS
GRAND PIANOS
WILL PAY
CASH PRICES
FOR AN
IMMEDIATE ESTIMATE
CALL MR. KUSSMANN
AT HARRISON 1644

PIANOS WANTED
CALL
WENTWORTH 8724
HIGHEST PRICES
PAID FOR
UPRIGHTS—PLAYERS
SPINETS—GRANDS
We Go All Over
WENTWORTH 8724

PIANOS WANTED
FOR CASH
MERRIMAC 4026
UPRIGHTS, PLAYERS, GRANDS
ANY STYLE. HIGHEST PRICES
PHONE TODAY
CITY-WIDE SERVICE
KNOW YOUR DEALER
Simonson Piano Co.
Chicago's oldest used piano dealer,
AUSTIN 3023

PIANOS WANTED
BEST CASH PRICES
GRANDS, SPINETS, MIDGETS,
UPRIGHTS, AND PLAYERS
COLUMBUS 8200
Voss & Weeg Piano Co.
5665 W. MADISON-ST.
CITY-WIDE and SUBURBAN SERVICE.
CALL US FOR A SQUARE DEAL.

PIANOS WANTED!
WE PAY CASH
TOP PRICES
for grands, uprights, players, spinets.
City and Suburban Service
American Piano Mart
LINCOLN 1470-1480
RADCLIFFE 3626

PIANOS WANTED
Highest Cash Price
OUR BUYERS
CALL ANYWHERE
IN CHICAGO AND SUBURBS.
Cash Immediately
Dorchester 0911-0839

SELL US YOUR PIANO NOW
We Still Pay Highest Prices
UPRIGHTS—PLAYERS—GRANDS
Spot Cash—City-Wide Service
ATLAS PIANO CO.
DIVERSEY 2283
SOUTH SHORE 7411

PIANOS WANTED
CHICAGO
PIANO EXCHANGE
KEYSTONE 2221

MIDWEST PIANO CO.
WILL PAY TOP PRICES
for Grands, Uprights, and Players.
WE GO ANYWHERE.
VINCENNES 0076-0803.

WE will purchase your trumpet, saxophone, clarinet, accordion, violin, trombone, French horn, oboe, bassoon, etc. Call us first for highest cash price. Wurlitzer, 111 S. Wabash. And. 5322

WILL PAY HIGHEST PRICES
FOR USED
GRANDS, UPRIGHTS, AND SPINETS.
Any make, any cond. MER. 2817

CASH FOR PIANOS
Top prices. All makes and all types
BOULEVARD 2300

WILL PAY HIGHEST PRICE
FOR YOUR PIANO.
SHELDRAKE 8414

ACCORDION WANTED
from PRIVATE PARTY.
SELLY 8475 OR SELLY 6748.

WANT—Piano; prefer spet. upright o. small grand. Lakeview 1390 after 11

WANTED—Used grand or spinet piano from private party for cash. Aus. 4928.

MUST HAVE good piano immediately—Name your own price. Rogers Pk. 2894.

GRAND piano wanted—For cash, from private party. Merrimac 8313.

CASH FOR YOUR ACCORDION.
Nevada 1931. or Col. 7279.

WANT—Grand, Spinet, or small upright
LAKEVIEW 5498.

WILL PAY CASH FOR STEINWAY OR OTHER GOOD GRAND. EDG. 3626—

WANT piano—Upright or grand from private party. Sag. 5300.

PLEASE SELL ME YOUR PIANO—NAME YOUR OWN PRICE. KEYSTONE 9510.

I NEED YOUR PIANO.
Will pay top price. Hyde Park 0941.

WANTED — GRAND FROM PRIVATE PARTY. SHELDRAKE 5797.

NEED studio or spinet from private party. Will pay cash. Diversey 0848.

PRIVATE party wishes a grand piano; will pay cash. Rav. 7136.

—EMPLOYMENT AGENCIES—MEN—

Accts.-Comptrollers
1,000 ACCOUNTANTS
Wanted for public accounting firms; will train bright young men. Will accept out-of-town boys. Juniors, semi-seniors, seniors, supervising seniors. $2,400-$13,000
EXECUTIVE'S AID
Age to 32, for large natl. co. with home office in Chicago. Beautiful future. Little traveling. Salary commensurate with your ability.
ATTENTION CREDIT MEN!
Credit man, wholesale.....$360
Credit man, retail.....$200 up
Credit man, travel midwest.....$250 up
PERSONNEL MANAGER
Age 24 to 32, veteran preferred. Wonderful opportunity for advancement. Salary open.
GOOD WILL AMBASSADOR
To travel from coast to coast by plane, train, and car for large natl. corp. All expenses paid. Age up to 28. Salary $5,000.
Office Manager, acct. audit....to $4,800
General Accountant.....to $4,000
Tax Accountant.....$4,000-$12,000
Cost Accountant, Loop...$3,400-$3,600
Elderly Man, for mail rm....$200
UNITED EMPLOYMENT SERVICE
209 S. STATE. 14TH FLOOR.
Webster 2900. All Branches.

ADAMS
Draftsmen—Expd.; top rate.
Loan and finance mgrs., $6,000.
Trade paper editor, $3,600.
Gen. acctg.—exp., $3,600.
Male Steno., $3,000.
Collection man, $3,000.
Trainees office, $2,100.
Office Boys. Open.
ADAMS
141 W. JACKSON, Board of Trade, Room 1093. Wabash 3344.

SEE MISS KELLY
PHOENIX, 109 N. DEARBORN

—EMPLOYMENT AGENCIES—MEN—

GENL. MANAGER
Large operation; heavy structural and steel plate job shop plus straight line production. $15,000.
WORKS MANAGER
Exp. manufacturer of heavy structural steel equipment. Exp. req.....$10,000
ASST. GENL. MGR.
Wooden ware; M. E. Grad....$6,000+
GENL. SUPRT.
Supervise refrigerator unit manufacturing plant .....$6,000-$7,200
2 TEXTILE SUPTS.
[1] Heavy work garments...$7,200 up;
[1] Flat wear, sheets, npks. to $8,000.
AIR CONDITIONING MANUFACTURING ENGR.
Must be exp. in air conditioning eng. and Mfr. of air cond. equip. $10,000
CHIEF ENGINEER
Exp. in development and processing mineral oil equipment.....$10,000+
CHIEF ENGINEER
Exp. in development and processing household refrigerator units..$8,500+
ASST. CHIEF ENGR.
Tooling, designing and development special machine, etc $7,500
ASST. CHIEF ENGR.
Exp. in development small metal products, processing, etc.....$6,000
Elect. Eng.—Transmr. design..$4,800
PLANT ENGR.—Food, proc. exp..OPEN
DRAFTS.—Sheet metal exp.....$4,200
DRAFTS.—Store fixture exp.....$3,600
DRAFTS.—Machine exper.....$3,600
JR. DRAFTS.—Radio parts.....$3,000
GRAD. CHMST.—Pharmcut. ex.$5,000
TIME STDY.—Pdy. set up exp.OPEN
WANTED MAN—Ind. Engr. exp.$4,200
TIME STUDY ENGR.—Mfg. exp.$4,200
SALES MANAGER
SALESMEN
Soft Beverage exp.....$5,200+
Radio exp. E. E. Degree.....$5,000
Packaging Materials .....$3,600+
Machine Cloth to Indust.....$3,600+
Furniture—Whsle. Exp .....OPEN
Filter Media to Industrials...$5,000+
SALES PROMOT. TRAINEE.....$3,000
SALES-INDUST.—Under 35 .....$4,000
SALESMAN—Drug sundry exper.$3,000
JURNITURE STORE MGR...$4,800+
COPYWRITER—Food dealer exp.$5,200
COMPTROLLER
Retail exper., Chicago.....$8,000
3 OFFICE TRAINEES
23-27 gd. appear. and pers. Lp.$2,080
EXEC. ACCT.—Retail, loop.....$5,000
YG. ACCTG. CLERK.....$2,400
COST ACCT.—Meat or food.....$4,500
TRAINEE, 25-50; Read Bipts...$3,200
2 YG. EXEC. ACCTS..$4,200-$4,800
FACTORY AUDITOR $4,500

"FACTORY DEPT."
600 MACH. SHOP JOBS
OPEN, 80c-$2.25+
P.P. DIE SETTER-DRAW DIES $1.65+
15 POLISHERS-BUFFERS .....$1+
SEWING MACHINE SUPER.....$75.00
25 TO LEARN SHOP TRADES...90c
ELECTRICAL MAINT.....$1.35+
20 BOYS—LAB., PRINTING...65c hr.
HOUSE DETECTIVE $150.
Mold maker $2.25 Shpg. clk.....$65
Die maker $2.00 Drill press.....95c
Machinist $1.80 Engine lathe.....90c
Lathe hand $1.40 Stock clk 90c
Repair mach.$1.30 Millwright ...$1.10
Punch press $1.10 Packers 65c
HOTELS-RESTAURANT DEPT.
Janitors ....$158 Bakers ....$50-$75
Gordon fdrs....$1 Dishwashers ..$35+
Housemen ..$135 Bus Boys....$35+
Bar Porter ....$150 Rough Cprtr....$1
Guards ...82c hr. Chef $75
S. O. Cooks ..$60 Chef. $300+mtns.
Paper Cutter $1.25 Bakers helper..$40

W-A-B-A-S-H
15TH FLOOR 202 S. STATE

MONARCH
SUPT. $6,000-$7,200
Alum. sheet metal.
M.E.—Precision mfr. $7,200
ENGR.—Plant layout $5,000
ENGR.—Development $7,200
ENGR.—Deep draw tool.....$7,200
ENGR.—Product (porcelain) ...$7,500
M.E.—Precision mfr. $7,500
METHODS ENGR. $5,000
ENGR.—Radio $4,800
M.E.—Aviation $4,800
DESIGNER—Tool, die $4,800
DRAFTSMEN—Mechanical $6,000
ENGR.—Service M.E. or E.E.....$4,800
SALES MGR., $7,500+
Ice coolers.
SLS. MGR.—Retail field exp. .$7,500
SLS. MGR.—Housewares $7,500
AUTOMOTIVE field represent..$3,300+
Dealer service mgr. $3,600
AUTOMOTIVE dist. sls. mgrs..$3,600+
SALES TRAINEES .....$2,400-$3,600
College grd. pref. Indus. sls. exper.
SALES MGR.—Home appliances..$4,200
SALES PROMOTION executive..$4,800
Automotive, used car bodies, exper.
SALES PROMOTION trainee.....Open
Writing ability; auto. bkgrd. pref.
ARTISTS—A-1 illustrators.....$5,000+
ACCOUNTANTS
DEPT. MGR.—Mach. exp. Know systems.$5,000
AUDITOR—Senior, mfg. costs....$4,500
AUDITOR—Semi.; mfg. costs....$3,900
BUDGET CONTROL—CPA $3,600
BUYER—Domestic wars $5,000
ASST. BUYER—Insulation board.$5,000
ASST. BUYER—Stoves $5,000
ASST. BUYER—Furniture $5,000
ASST. BUYER—Boys' wear $3,600
CLERICAL—Yng.; some acctg. ..$190+
CREDIT TRAINEE .....$150+
MATERIAL CONT.—Purch. inv..$175+
EX-SERV. CLERICAL—Train...$180+
MULTIGRAPH OPER. .....$170+
SALES CORRESP.—Spec. .....$55+
DRAFTSMEN—1 yrs.' exp. .....$200+
Assemblers 60c hr. Milg. mach.90c hr.
Smith $1.07 hr. Calibrator ..80c hr.
Fireman ..95c hr. Boys .....75c hr.
Diesetter $1.25 hr. Shear opr...90c hr.
Maint. mech.$1 hr. Ship. rm ...80c hr.
EMPLOYER PAYS FEE
on positions listed below.
ORDER TAKER—Must know steel.$200
Punch pres.85c hr. Nite watch 85c hr.
Lt. facty. ..80c hr. B&S setup$1.35 hr.
Spot weld..85c hr. Press ml.mch.$1 hr.

MONARCH
140 S. DEARBORN. FRA. 4300.

CHEMISTS
Chem. Engr.—Prod. Mgr. .$10,000
"STRONG PHARMACEUTICAL BKGD."
CONSULTANT CHEMIST $5,000
Chemist—Know frozen foods ..$4,200
"Commercial Packaging."
METALLURGICAL ENGR. $8,000
"Design; Magnesium Indust. Exp."
Chem.—Metallurgist; aluminum..$3,900
CERAMIC ENGRS. $4,200
Chem.—Water emulsions, wastes.$4,200
ANALY. CONTROL—Rockford...$3,000
Food Contact Chem.—Spec. $3,600
Res. Chem.—M.S. pref., rec. grd.$2,700
EDITOR—SALES PROM. ...$4,800
EDITORIAL DEPT., MGR. $4,200
FOREIGN TRADE CORRESP...$4,000
CORRESPONDENT—TECH. EXP.$3,000
SAFETY ENGINEER $3,600
STRUCTURAL DESIGNER $5,400
ELEC. MECH. DRAFTSMEN.....$350
MANAGER—LOAN CO. $3,600
CLAIM ADJUSTERS $3,400
COMM'L ARTISTS $450
SALES ENGRS. $5,000
SALES SERVICE TRAINEES.....$260
INDUS. SALES—TRAINEE $275
SALES ENGR.—DAIRIES $250
INDUS. SALES—CHICAGO .$300
PAINT SALES—MIDWEST.....$250
MEDICAL DETAIL—IOWA $250
FOOD SALES—DETROIT .....$250+
SALES—Know drug jobbers....$4,000
Ill., Wis., Ind. territory.
SALES REPRESENTATIVES
NATL. ORG.; HIGH CALIBER MEN; EXPD., SELLING DLRS., JBRS.; REAL OPPOR.; TERR.: OHIO, PA., SOUTH CAROLINA, ARKANSAS; AGE 26-38; CAR FURNISHED; $225-$250 + BONUS + EXP.
HOTEL CLERKS—Loop $175
Storer, man..$165 Elev. oper. ..$125
HOTEL MAINTENANCE ...$150+Rm.
COUPLES—PRIVATE and Club.$250+
Watchman ..$110 Stock clks.....80c
50 FACTORY JOBS.....75c-$1
POLISHERS, BUFFERS $1.25
Shipg. clks. ...90c; Auto. mech....$75
GARAGE, Gas Station JOBS...$45

S-H-A-Y
30 W. WASHINGTON. CEN. 9800.

CHOICE OPPORTUNITIES DAILY
DESIGN ENGR.—Sm. pts.....Open
METHODS Engr.—Know ltg. meth.Open
JR. ENGR.—Mech. design.....Open
TEST ENGR.—Pneu. cont. dev...Open
DETAIL Drftsm.—Strus. & mech.Open
MACHINE DRAFTSMAN .....Open
MACH. DES. & DEV. ENGR.....Open
MALE STENOGRAPHER.....$225
COST ACCOUNTANT $3,600
SALES TRAINEES—Young.....$200
TIMEKEEPER $6,000
MGR. TABULATING DEPT.....$375
GENERAL OFFICE $175
NO FEE CHARGED
ON FOLLOWING JOBS:
DRAFTSMAN—Wis. .....Open
TOOL DESIGNERS.....Open
TIME STUDY—Jr. Mich.....Open
STEEL RULE DIE MAKER.....Open
I. B. M. TAB. OPRS $200
2 CLKS.—Gd. at figures.....$200
TYPIST—Nr. loop $200
F. C. BKKPR.—Mfg. $200
TYPIST-GEN'L OFC. $160
OFFICE BOYS .....$110-$130

FACTORY DIVISION
MILL MACH. Opr.—58 hrs..to $1.10 hr
DRILL PRESS .....$0.90 hr.
SPOT WELDER .....$0.90 hr.
PUNCH PRESS OPRS.....$0.80 hr.

Costello & O'Donnell
202 S. State-st.
7TH FLOOR. WABASH 3301.

AGRICULTURAL ENG.Abt.$5,000
Farm crop storage buildings.
STRUCTURAL ENGR.....Abt. $5,000
Calculate stresses and mgr. arch. drafts.
ELEC. ENGR. .....Abt. $5,000
Temperature control equip.
IND. ENGR.: 20-40 .....Abt. $5,000
CAN PLACE SOME DISABLED
Veterans in Office Positions.
COME IN AND LOOK
OVER OUR LISTS
OFFICE BOYS
ASST. CONTROLL'RS, S. S.$5,000
OFFICE MGR. and personnel...$4,200
MANAGER, foreign credits.....$6,000
ACCT.: m. o. or retail exper....$5,000
ACCT.: dairy exper. $5,000
DIREC. OF PURCHASES..$12,000
BOOKKEEPER: N. R. C. 3000...$3,600
Cost acct ...$250 Jr. accts.....$200
Market research; home appl. ..$5,000
SALES—Career, train....$30-$150 wk.
Sl. reamers, gauges, etc .....$3,000+
Sell FEEDS ..... Earn $6,000 UP
SALES ENGINEER: E. E. degree OPEN
SALES MGR.: Wis.: M. E.....$7,200
Adv.: contact man; beginner...$1,800
SALES: mfr. equip.....$50-$100 wk.

BUSINESS MEN'S CLEARING HOUSE
209 S. State [43d yr.]. Har. 7207.
SHIPPING rm..$41 Engineer $65
Elev., freight..$35 Fireman $65
Hosp. hsem.$120,b Boiler room...$80
Flunkey .$200,rb Assemblers $41
Cooks ...$60-$75 Millwrights ...$72
BUSCH AGENCY, 35 S. Dearborn.

—EMPLOYMENT AGENCIES—MEN—

CADILLAC
HOBART CLEVELAND
Interviewing on the following:
Architectural Drafts.
$3,600 TO $6,600
TOOL & PRODUCTION ENGR.
Chicago M. E.....$7,000-$10,000
PAPER MILL ENGR.....$7,500
ELECTRONICS ENGR.....$6,000
WORKS ENGR. $5,000
4 INDUSTRIAL ENGRS.....$6,000+
ASST. SUPT., MFG., $6,000
ASST. PROD. SUPT.—Ice Cream.$3,600
JUNIOR TIME STUDY.....$2,400
TIME STUDY $3,600
Draftsmen—No Fee
Mech., Sht. Metl., Elec. Htg.
$300 to $500 a Month
TOOL DESIGNERS.....$4,800-$6,000
MECH. ENGR. .....$5,000-$7,000
Small parts—Indiana.
Aircraft Positions
STRESS ANALYST.
SENIOR LAYOUT DESIGNER
LAYOUT DESIGNER
SENIOR FLIGHT TEST ENG.
SENIOR AERODYNAMICIST.
SENIOR DRAFTSMEN.
JUNIOR DRAFTSMEN.
E. L. CONLEY
Interviewing on following:
Purch. Agent, $350 Mo.
Paper box experience.
ACCOUNTANT—Mdse. exp.....$5,200
ACCT.—Industrial exp.....$4,000
PERS. MGR. .....$350 mo.
Chain store experience.
PURCH. AGENT—Plastics....$350 mo.
ADV. MANAGER .....$350 mo.
TRAFFIC MGR.—S. W. S...$300 mo.
MERCHANDISE MGR. $3,600
Mdse. experience.
STOREKEEPER .....$275 mo.
Ins. printing experience.
COST ACCT.—Mfg. exp.....$250 mo.
SALES CORRES. .....$250 mo.
Cosmetic exp.
HEAD SHIPPING CLK.....$3,600
RATE CLERK .....$250 mo.
ACCT.—Age 35-55.....$250 mo.
SALES CORRESP.—Elec. exp..$225 mo.
STENO.—2 days .....$225 mo.
JR. ACCT.—Age 21-30 .....$200 mo.
TRAFFIC CLERK .....$200 mo.
ASST. STORE MGR.....$200 mo.
CREDIT INVEST.—Cr.....$200 mo.
GROCERY CLERK .....$175 mo.
STOCK CLERK .....$150 mo.
REC. CLERK .....$150 mo.
OFFICE BOY—5 days.....$125 mo.
SALES—Pkg. or print exp....$4,000+
SALES—Household utilities...$5,000+
SALES—Office supplies .....$3,600+

FACTORY—SHOP
Tool & die..$1.70 Lathe hands.$1.25
Sprayers ...$1.25 Lead mold....$1
Ship. clks ..$45 Platers $1.25
Spot welders.90c Rec. clerks...$45
Electricians $1.25 Porters 80c
Baker .....$50 Shorter 90c
Punch press..90c Sheet metal..$1.30
Machinists ..$1.50 Body fender..$1.50
Mechanics ..$1.25 Wood wrkr...$1.30
Pol.-Buff. ..$1.25 Drill press...85c
Eng. lathe..$1.25 Janitor $40
Maint. ....$1.15 Clk. makers..$1.10
Fireman ....90c Assemblers $1

CADILLAC
"THAT FRIENDLY AGENCY"
35 W. JACKSON. WAB. 4800

ACME
PRE-EMPLOYMENT APTITUDE TESTING AVAILABLE.
Are You Confused?
Have you tried to plan your future? Use our modern scientific method to plan your career. Get a position to fit your personality, abilities, and experience.
Our career counselors make a complete analysis of your particular personnel problem.
Get the most money for your ability.
METHODS & MOTIONS Engr..$6,000
MACHINE DESIGNER—Local ...$5,000
MACHINE FOREMAN—Jobber...$5,200
ASST. METALLURGISTS.....$3,600
PLASTIC ENGR. $5,200
ELECTRICAL ENGR. $6,000
DRAFTSMAN AND TRACERS..$4,500
DESIGNER—Tool and Mach...$6,000
PLANT MGR.—Local or Midwest.
ASSEMBLY FOREMAN—Radio...$3,600
AIR CONDIT. & REFRG. Engr..$7,000
GRAND PIANO parts $6,000
PUNCH PRESS Foreman $3,000
JR. INDUSTRIAL ENGR. $3,000
MECHANICAL ENGR. $5,000
FURNITURE FOREMAN $5,200
TIMESTUDY ENGR. $5,000
PRODUCTION CONTROL.....$4,200
AUDITORS $4,200
GENERAL ACCTS. $4,000
FINANCE MGR. $6,000
ASST. FINANCE MGR. $4,200
LIABILITY SUPRV.—Claims.....$4,000
4 REGIONAL MGRS.—Refrig..$10,000
10 ENGRS.—Appl.....$6,000
SALES—Auto Parts $3,600
SALES—Finance $3,600
PURCHASING AGENT.....$10,000
MGR. SERVICE DEPT.—Refrig..$6,000
PROD. MGR.—Printing.....$5,000
CLAIM ADJUSTER $3,300
DISPLAY MGR. $5,000
ARTISTS—All types $5,000
COLLECTION CORRES. $2,400
EXPORTER $3,400
RECEIVING FORE. $2,400
GENERAL OFFICE CLERKS...$2,400

SHOP
EXPERIENCED OR INEXPERIENCED.
30 Assmblrs., no exp., 90c to $1.15+OT
20 Electronic trainees.....$30 to $70
100 Lathe hands.....$1.03+OT
Punch press op., 60 hr. wk., 90c+P.W.
Lathe hands, tool rm...to $1.75+O.T.
Surface grinders, 40 hrs. $1.35
5 Polishers and buffers..$1.25+OT
Machine shop foreman, 5 days...$1.75
Platers and Pol. and buff...$1.15+O.T.
Learn supervision—Train.....$45 wk.

ACME PERSONNEL
202 S. STATE-ST.
13TH FLOOR. WAB. 0600.

"OUR 33RD YEAR"
MECHL. ENGNR.—Design heating and ventilating systems.....$5,000
PACKAGING ENGNR.—Large Co. Know equip. and problems prev. M.E.$6,000
TOOL AND CAM DESIGNER..$100 wk.
TOOL ROOM FOREMAN .....$100 wk.
SMALL PLANT ENGNR.—Know spinning, soft metal plating, etc.....$3,000
TELETYPE ENGNR.—Locate Missouri.
TIME STUDY ENGNR.—Govt. exp.$3,000
GENL. MAINTENANCE ENGNR.—Medium sized manufacturing plant..$300
GRAD. ENG. Alrcraft $250
GENL. SALES MANAGER—Electrical specialties; natl. distrib $10,000
ADVERTISING AND SALES PROMOTION MANAGER, oil burners ..$10,000
ART DIRECTOR—Creative man .$6,000
ADVERTS. & SLS. PROM. asst..$300
SALES MGR.—Beverages; contact industrial commissaries, chains.....$6,000
ADVERTISING SPACE SALES.....$500
3 SALESMEN—Contact grocers and hardware dealers $3,600
DIRECTOR OF PURCHASES..$15,000
OFFICE MANAGER-ACCOUNTANT..$325
EXECUTIVE ACCOUNTANT—Know consolidations, control, staff $6,000
AUDITOR AND SALES DEPARTMENT
OFFICE MGR.—Large staff ...$6,000
ACCOUNTANT—CREDITS; retail $300
CLERK—Architect's office .....$45 wk.
LOAN & FINANCE CREDIT MGR.$250
GENL. AUDITOR, ASST.—Lg.$225
JOB COST ACCOUNTANT $225
STENO.—Personnel dept. $175
3 STOCK RECORD CLERKS.....$175
SALES DEPT. OFFICE CLERK...$150

VETERANS
SEE M. V. SOMMER
WHO HAS DONE AN OUTSTANDING JOB IN THE PLACEMENT OF YOUNG MEN JUST OUT OF

HELP WANTED—MEN

Men—Stores and Offices

ACCOUNTANT—For sales dept. detail of west side food mfr.; excellent opportunity for accountant to enter sales field. Write fully, stating sal., etc. Address P A 523, Tribune.

ACCOUNTANT.
Staff supervisor. National CPA firm. Furnish full details. Replies confidential. Address P B 216, Tribune.

AUTOMOBILE material damage adjuster—Some experience or mechanical knowledge. Must have car. Call Mr. Robinson. Andover 1480.

BILLER-Fan Fold mach.—40 hr. wk.; trans., office will train; perm. Truck Rail Term., 400 W. Kinzie. Sup. 4046

BILLING clerk—Sanfold; good hours and good pay. Yellow Truck Lines, Inc., 3642 W. Arthington. Sac. 3232.

BOOKKEEPER
Qualified to assist auditor, hotel exper. preferred but not necessary. Reply in writing, giving salary, references, etc. ADDRESS P A 119, TRIBUNE.

CASHIERS—Exp. to handle campaigne accounts. Call Mrs. Powers, And. 1754

CLERKS—AGE 25-45.
Expd. General office work.
The Pullman Co., Rm. 902, 220 S. State-st.

CLERK IN BOOKSTORE
Steady job for intelligent young man. Kroch's Bookstore, 206 N. Michigan-av.

COLLECTION and office man—Installment clothing experience. Monroe Fox Co., 135 S. State, 2d floor.

Correspondent—Sales Orders
In export division of sales dept. of substantial auto parts mfr. Give full details. Address P B 85, Tribune.

COST CLERK
Expd. in cost and production control; permanent; oppor. for adv. Apply 1872 Clybourn-av. or phone Lin. 4445.

COST ACCOUNTANT—Capable of assuming complete charge in small mfg. co. Give complete background of exper., training, marital status, sal. expected. Address P T 369, Tribune.

DISPLAY man—To take over interiors and counter top arrangements; chain of shoe stores. Address P B 203, Tribune.

FRUIT AND VEGETABLE MAN.
Exp. A-1 reference. Good salary and comm. 3427 N. Clark.

HARDWARE and tool clerk—Experienced; 40 hour week. 1060 Milwaukee-av.

JEWELRY salesman—Gd. oppor. Barr's Jewelry, 117 N. Marion, Oak Park.

MAN—For office work on accounting and statistical work. Permanent position, excellent opportunity. Address S T 296, Tribune.

MAP CLERKS—UNDERWRITERS
Fire insurance exp.; desirable working conditions; advancement; 5 day week. Superior 0444.

MEN—If you need money you can earn $6-$8 day setting pins in large, clean bowling alley; no exp. nec.; we teach you; pick own hours and days. Howard Bowl, 1777 Howard-st.

OFFICE BOYS.
WIRED EQUIPMENT DRAFTSMEN.
WESTERN ELECTRIC
224-place and Cicero-avenue.

ORDER filler—Good opportunity and working conditions. Central Camera Co., 228 S. Wabash, 3d floor.

PACKING
STOCK CLER.
PORTERS.
GOLDBLATT BROS. INC.
STATE AND VAN BUREN, 5TH FLR.

PRODUCTION SCHEDULE.
Man to asst. dept. head. Must have exp., be willing worker, like detailed handling. Superior Steel Blg. Corp., 2219 S. Halsted. Mon. 1800. Fine.

RETAIL clothing salesman—Expd. only; salary $50 and comm.; good for $100 week. Address P B 566, Tribune.

RECY.—For gen. mgr. of large So. Side mfg. co. State educ., rel., age, exp. ADDRESS P T 278, TRIBUNE.

SHIPPING ROOM HELPER.
METRO-GOLDWYN-MEYER
1307 S. Wabash-av.
Apply in person.

SHIPPING and stock clerks—Expd. New York Nution Co., of Chicago, 233 S. Market-st.

SHIPPING AND RECEIVING CLERK.
KLEINS SPORTING GOODS,
MR. SCHNEIDER, 304 S. HALSTED.

SHIPPING CLERK—Small print shop; 5 day wk. 107 N. Wacker-dr., Rm. 601. Central 6556.

SHIPPING CLERK or packer—For up and coming phonograph record distrib. Exc. oppt. 1002 S. Michigan. Har. 6790.

SHOE SALESMEN
Apply 7th floor employment office.
CHAS. A. STEVENS.
19 N. State.

SHOE SALESMEN
Excellent salary and comm.; wonderful opportunity to advance.
A. S. Beck Shoe Salon, 107 S. State.

SHOE Salesman—Permanent position for outstanding orthopedic chain. See Mr. Wheeler, Dr. Scholls, 213 W. Schiller. Michigan 7300.

SHOE Salesmen—Experienced, steady and extra pay. Apply Burdsen's Shoe Store, 1434 S. Halsted.

SHOE SALESMAN—Good opportunity for aggressive man; perm. all year; pos., excel. sal. Brooks Bros., 2505 Devon.

SHOE salesmen—Exp.; family shoe store; steady; gd. sal.; take Douglas Pk. L. 6216 W. Cermak Berwyn.

STENOGRAPHER
Good starting salary.
SANTA FE R. R.,
80 W. Jackson-blvd., Rm. 835.

STENOGRAPHER and material clerk—Building industry; young man; good opportunity for advancement.
ADDRESS P B 575, TRIBUNE.

STENOGRAPHER—$60; excellent future; state age, education, experience and phone. Address P B 562, Tribune.

STENO.—General office work, bldg. construction office, loop. State exper., age, salary desired. Address P T 592, Tribune.

STORE ROOM MAN and PURCHASING AGENT for minor supplies—Steady position. Chicago Copper and Chemical Co., Blue Island.

TIMEKEEPER—Steady work. Good opportunity for practical, reliable men with N. S. education. Phone Yards 6622, personal mgr.
Schulze and Burch Biscuit Co.

TYPIST-billers—$6.79 per day.
General Clerks, $5.68 per day.
8 a. m.-5 p. m. or 9 a. m.-6 p. m.
Permanent. Acme Fast Freight, Inc., 808 S. Dearborn-st.

A STEADY JOB
Exp. young man; packing and shipping; suitable for factory; 5 day week; salary $35. A. Hoenisberger, 123 N. Wacker. Frs. 7350.

MEN OVER 50
Active, Messenger work; loop location.
CHICAGO TITLE & TRUST SO.
69 W. Washington.

FULL TIME JOBS.
MONTGOMERY WARD
618 W. CHICAGO-AV.
OPEN TIL NOON ON SAT.

FULL-TIME PART TIME.
Any 4 hr. period to 11 p. m.
Office open 8 a. m.-8 p. m.
SEARS ROEBUCK & CO.
HOMAN AND ARTHINGTON-ST.

YOUNG MAN—OVER 26, FOR AUTOMOTIVE PARTS STOCKROOM. NO EXPER. NECESSARY. STEADY WORK. 44 HOUR WEEK. REFERENCES REQUIRED. CALL HARRISON 1306.

YOUNG man — To assist in factory branch, office and warehse., typing exp. necessary. Superior Valve and Fittings Co., 365 W. Washington-blvd., Franklin 1720.

YOUNG man—To assist in sales and distribution dept., coal mining co.; permanent; chance for advance.; coal or r. r. exp. desirable, altho not essential. Address S T 593, Tribune.

YOUNG MEN
For stock room work in large retail food store; permanent.
DURAC, 30 W. Washington. Rm. 530.

WILL call department young man—White. Chance for advancement.
Howard Clothes, 222 S. State.

MEN—GIRLS, tel. sales wk. part time eves. No Michigan-boul. sta. sal. and comm. Humboldt 4076. Miss Gaines.

MAN—For receiving and shipping ofc. furniture. Utility Stationery Stores, 118 S. Wabash-av.

MAN—Young, for shipping room, film library, Pleas. surrounding. Salary $100 mo. Room 808, 4 N. Michigan.

MAN or boy helper in stockroom—Steady; 40 hr. week. Mr. Hoffman, Royal Typewriter Co., 427 W. Randolph-st.

—Executives and Managers—

COST ESTIMATOR—Exp. on assembly machines, punch press, plastic moldings, etc. Elect Parts Mfr. Rated AAA1. Give exp., sal.
ADDRESS T T 370, TRIBUNE.

SANITATION Engr.—National food processing company requires fully qualified man for its Chicago plant. Please supply compl. employ. history in letter of application. Address P A 491, Tribune.

LABOR COST ANALYST—By large food processor. Require good educational background and experience in cost and general accounting. Address P B 89, Tribune.

SUPERVISORS wanted—With steady, reliable steel fabricating plant; good opportunity. State education, exp., and salary expected.
ADDRESS P K 312, TRIBUNE.

AUTO. casualty claim examiner—Exp. essential; lawyer preferred; rapidly expanding, nation-wide stock Co.; fine opp. and real career for right man. Phone Mr. McGuire, Andover 1480.

TOOL ROOM SUPERINTENDENT.
Capable of designing rolling and end forming dies and bending fixtures for metal mouldings. Unusual opp. Chgo. Mfgr. ADDRESS P A 256, TRIBUNE.

COST ACCT. — Previous exper. in standard necessary. Head small dept. in subsidiary of large corp. loc. in Clearing Indust. Dist.
Address T L 520, Tribune.

UNIVERSITY OF CHICAGO
Manager private club with large restaurant business; exper.
1155 E. 57th-st.

MAN—With full experience in dry cleaning business wanted; must be qualified take charge of finishing department.
Address A B 440, Tribune.

THEATER manager—Experienced. 1014 S. Michigan, 3d floor.

Boys

OFFICE boy—Loop publishing firm. Afternoon and evenings, 35c an hour. Permanent. Address S T 503, Tribune.

STOCK BOYS—Good opportunity and working conditions. Central Camera Co., 228 S. Wabash, 3rd floor.

OFFICE BOY—Excellent opportunity for energetic boy. Good salary; nice surr. Apply Suite 200, 110 S. Dearborn.

YOUNG BOY to work in fur stock room; no experience necessary. Rothmoor Corp., 3rd floor, Merchandise Mart.

HERE'S your oppor. to start your career doing general office work. Apply Civic Opera Bldg., Rm. 3014.

OFFICE BOY
Pleasant surr., 5 day wk.; drivers' license neces. Phone Del. 7744.
INLAND STEEL CO.
Duplicator Opers.
38 S. Dearborn, Rm. 1201.

OFFICE BOY.
Opportunity. Good wages.
G. T. Schmidt, Inc., 4100 N. Ravenswd.

BLUE printer—17 or over, expd. or will train. Phone Del. 7450. 136 Lake Shore-dr.

MAN or boy—To run errands. Loop only. 836 S. Clark, Rm. 962.

Men—Professions and Trades

DRAFTSMAN—Details for structural steel, miscellaneous iron, by convertor. Permanent position. State age, exp., and rate desired, and how soon available. Address P B 570, Tribune.

DRAFTSMEN
Exp. layout of machine design.
ILLINOIS TOOL WORKS.
2501 N. Keeler.

DRAFTSMEN.
Men exp. in designing or detailing; familiar with mfg. processes in fabr. of large sheet metal elec. appliances. HOTPOINT, 5660 W. Taylor-st.

DRAFTSMAN, JR.
For plant mfg. electrical relays; good opportunity; excel. transp.; N. W. Side.
Address P A 109, Tribune.

DRAFTSMEN.
LAYOUT DETAILERS.
Apply International Register Co.
2620 W. WASHINGTON-BLVD.

DRAFTSMAN—Mechanical detailer; experienced on heavy machinery; $225-$250 per month; 5½ day week. Apply 2945 N. Mozart.

DRAFTSMEN — DESIGNERS — Arch., struct., mech. exp.; indust. plant design; steady employment.
Address P C 62, Tribune.

DRAFTSMAN — General experience in steel mill engineering. Plant located in Calumet area. Give full details 1st letter. Address P A 119, Tribune.

DRAFTSMEN—Mechan., structural, with knowl. power plant; engineering pref.; good opportunity; steady work; loop ofc. 307 N. Mich.-av., R. 920. Ran. 8434.

DRAPERY hanger able to drive car; some cutting exp. preferred.
Address S T 405, Tribune.

DRIVER—Package delivery; live S. side; must know city, exp.; good wages; steady employment. Royal Beauty Supply Co., 7901 Stony Island.

DRY Cleaner—Exp. for naptha plant. Call Commodore 1769 for appt.

ELECTRICIAN—Exp. year round work; prefer older man with experience in construction and maintenance work, for local calls. Electric Service Co., Rm. 206—104 S. Marion-st., Oak Park.

ELECTRICIAN-MAINTENANCE
D. D. C. AND A. C. EXPERIENCE.
PETTIBONE MULLIKEN CORP.
4710 W. DIVISION.

ELECTRICAL MAINTENANCE.
Men to learn fluorescent repairs; excellent salary; permanent; must have car; north side man pref. 329 S. Wood-st., Room 305.

ELECTRICIAN—Maintenance work; steady position; vacation with pay. Illinois Institute of Technology, 3322 S. Federal-st. Mr. W. J. Pardun.

ELEVATOR operator—Night shifts; steady work. North side apt. bldg. See Manager, 3100 Sheridan-road.

ENGINEER—Stationary; with Chicago Heater; water, steam, and air conditioner; must be able to operate A. C. power plant; exc. opp. State age and ref.
Address S T 557, Tribune.

ENGINEERS, STRUCTURAL.
Expend. in power plant design.
SARGENT AND LUNDY.
140 S. Dearborn.

ENGINEER — Stationary; licensed; expd. with oil burners, refrigeration, etc. Call Chief Engineer, Lal. 6500, Rival Packing Co.

ENGINEERS — Licensed; high and low pressure boilers; perm. job; good pay; day or night shift. 2073 N. Campbell.

ENGR.—Licensed; laundry exper. pref.; steady; good wages. 4310 Belmont-av.

ENGRAVER—Steel and Copper Plate. We pay train fare; good future. Write today, air mail, salary expected. Dewberry Engraving Co., 207 S. 20th-st., Birmingham, Ala.

ESTIMATOR—1st class; general building construction; capable of taking off quantities. State qualifications, salary desired.
Address P B 487, Tribune.

FACTORY HELP—EXPERIENCED.
Steady work; good pay plus overtime. Insurance and vacation plans. Co. established 65 yrs. Apply Petersen Oven Co., Franklin Park, Ill.

FEEDER—Cylinder press.
Expd. on paper edge pull guides; steady work; cafeteria in plant.
INDEPENDENCE 1402.

FEEDER on cylinder presses—Folding boxes; steady. Acme Paper Box Co., 5950 S. State.

FINISHERS.
All around finisher, finish sprayer, hand sanders; lots of overtime; permanent.
Paldar Co., 1120 N. Wells.

FINISHER for retail furniture store—40 hr. wk. 1135 E. 53-d. Vincennes-av.

FIREMAN and maintenance man—Single; children's institution; good salary, plus full maintenance. Crawford 1055.

FURRIER—Experienced.
3836 W. Belmont 7016.

GARAGE MAN.
All around, experienced, night shift. White. 3020 Broadway.

GARAGE man—Experienced; days. Kingston Garage, 2507 E. 79th. Sou. 0882.

GARAGE man—Expd.; colored; gd. sal. 3727 W. Lawrence-av. Keystone 2899.

GARAGE night manager—Good job; gd. pay. Address P B 521, Tribune.

GASOLINE attendant—21-45 years old. For south side position.
Call Gus, Crawford 4100.

GENERAL WAREHOUSE WORK
PERMANENT JOB FOR YOUNG MEN.
87½¢ PER HR., 48 HR. WK.
JOHN SEXTON, 500 N. ORLEANS

GENERAL FACTORY HELP.
Soln Electric, 1840 S. Michigan.

GORDON PRINTING FEEDERS.
Steady work; male or female.
THE TODD CO., 131 S. DEARBORN.

GRINDERS—Exp. on portable equip.; good pay. 2229 S. Halsted.

GUARDS
Age 30-45; perm. position with good starting rate; 5 day week.
Apply Philco Corp., 3844 W. 47th.

HAND SEWERS
HART, SCHAFFNER & MARX.
523 S. TRIPP.

INDUSTRIAL engrs.—35 or younger; yrs. exp.; radio field; have knowledge of time study; standard costs, budgeting, layouts, both plant and operational. Philco Radio Corp., 3845 W. 47th.

INSPECTOR.
Punch Press Helper. Trucker.
No experience necessary.
Aetna Ball and Roller Bearing Co., 4600 W. Schubert.

LABORATORY TECHNICIAN.
Expd. on coating paper and cloth and in compounding adhesives; steady employment; excellent opportunity.
Independence 1402.

LABORERS — Pettibone Mulliken Corp., 4710 W. Division.

LATHE hands—With bench lathe exp. on precision phys. instr. Apply A Vest Machine Works, 180 N. Wacker-dr., at Lake-st.

LAUNDRY DRIVER—For home route. Vet. pref. Polish speaking. Apply at Marshall Square Laundry, 2617 W. Cermak-rd. Roc. 9208.

LAUNDRY SORTERS
and packers; best pay in city.
2927 Van Buren.

LAYOUT MEN
Expd. plate and boiler works.
LIQUID CARBONIC CORP.,
3100 S. KEDZIE.

LAYOUT Artist for growing advertising agency serving national and local accounts. Permanent job. Write fully.

LEATHER production man—Knowledge of designing and machinery in mfg. small leather goods spec.; guar. pos.; new, mod. plant. Interview Tues. Wed. Wed. Phone Mr. Miller, Central 4397.

LETTER ARTISTS, POLISHERS.
BUFFERS, PUNCH PRESS OPERS.,
AND SHIPPING CLERK.
CHICAGO THRIFT CO.,
1215 W. WASHINGTON-BLVD.

LINOTYPE operator—All or part time; top wages; steady work. Lightner Publishing Co., 2810 S. Michigan.

LITHO ARTIST.
Must be an expert in crayon and lettering. Steady job, top wages, plenty of overtime. Chgo. Show Printing, 2635 N. Kildare, Spa. 1600.

MACH. ELECTRICIAN.
Sta. Fireman, 3d.

PHONE
RANDOLPH 3269.

MACHINE OPERATOR
to operate wrapping machine; day or night; steady work. Apply 8-5.
Schuitter Candy Co., 1013 N. Cicero.

MACHINIST—Exp. Keller milling machine, horizontal boring mill (floor and table type) immediate civilian work.
DANLY MACHINE SPECIALTIES, INC.
5100 W. 65th-st., Clearing.

MACHINISTS, horizontal boring bar operators, vertical boring mill operators.
Clearing Machine Corp.
6499 W. 65th-st., Portsmouth 8700.

MACHINIST.
ALL AROUND MAN.
Steady work with overtime if desired. Columbus Envelope Co., 343 S. Hubbard

MACHINE DESIGNERS — DRAFTSMEN. Manufacturers of medium weave equipment can use several good men; permanent position; good salary.
Kux Machine Co., 3940 W. Harrison.

MACHINE opers. and helpers—Blanchard grinders, milling machine, drill press, radial drill operators; steady work.
Dany Machine Specialties, Inc.
2100 S. 52d-av., Cicero.

MACHINE OPERATORS—Good starting rates; excellent opportunity.
Elmer E. Mills, 153 W. Huron.

MACHINIST—For floor and bench work.
Apply 20 S. Hoyne-av.

MAINTENANCE—Resp. man; take over gen. maint. and installation in sugar mill and syrup plant; resourcefulness and exp. on elect., mech. equip. nec.; $1.25 hr. Mr. Ellis, 340 W. Harrison.

Maint. Machinist,
Feeders, tyers.
PHONE
FRANKLIN 8476.

MAINTENANCE machinist for work in metal fabricating plant; man also can assist in production work; steady; N. W. side loc. State age, qualifications and salary desired.
Address P B 503, Tribune.

MAINTENANCE MAN'S HELPER
Paul Krone Die Casting Co.,
3008 W. Carroll-av.

MAINTENANCE MAN—PAINT PLANT. Expert roller and stone mills; good opportunity. S. T. SWARTZ, Arm.2232.

MAINTENANCE men, mechanics—For general factory work. Industrial, 3845 N. Ravenswood.

MECHANIC or trainee—For yarn winding machinery repair and general maint.; firm est. 50 yrs.; gd. future; perm. Phoenix Dye Works, 1963 N. Southport. Lin. 1169.

MECHANIC—Auto ignition; experienced; good starting salary with bonus arrangement. Apply Firestone Store, 6000 N. Clark.

MECHANICS AND HELPERS
Steel plate fabrication. Wildman Boiler & Tank Co., 3026 Caroll-av.

MECHANICAL DRAFTSMEN—Freight car construction; experience necessary; convenient transportation.
ADDRESS P A 219, TRIBUNE.

MECHANICAL DRAFTSMEN.
Exp. in hydraulics and mech. design, for medium weight machy. mfr.; perm.; 5 day week; oppty. to qualify for advancement; N. W. Side. Mic. 5646.

MECHANICS, MECHANICS' HELPERS, LABORERS, COACH CLEANERS.
BURLINGTON RAILROAD
433 W. Harrison or 759 S. State.

MECHANIC—Expd. with coin operated phonographs. Good salary. Inside work. Permanent job. 2200 N. Western.

MECHANIC—EXPD. EAST END
CARTAGE. SUPERIOR 9131.

Men—Professions and Trades

MECHANICAL DRAFTSMAN.
Exp. on small interchangeable parts; capable of some design and layout; perm.; excl. future. F. W. Stewart Mfg. Corp., 431 Ravenswood.

MECHANIC—In Charge of truck fleet; must have own tools. Mohawk 1100.

METAL worker—Skilled with technique and shop experience who understands hole punching and notching. Liberal drawing and expense account plus commission. Address J E 7, Tribune.

UNDER-METALLURGIST—Full charge of duplexing gray iron; large production foundry in Mich. Full exp. operating and lining. State full details, compensation des. Address J E 35, Tribune.

MILL OPERATORS (4)—20 to 45 yrs. of age; reliable men for general mill work; no particular exper. necessary. 90c per hour. Apply Mr. F. Ellis, 340 W. Harrison-st.

MODEL makers—For modern shop; good pay, working conditions; security. Victor Research Lab., 1607 Howard. Amb. 1010

MOULDER—Experd. metal displays. Century Display, 519 S. Green.

MOLD maker—For light metal lamp parts. Excl. opp. with progressive lamp co. Top pay. Finest working conditions.
Address J E 592, Tribune.

MOLD Sprayer—Good wages and working conditions. Apply Stewart Die Casting, 4838 W. Belmont.

MULTICOLOR MECHANIC
To adjust machines and put on jobs; must be fast and reliable; good starting salary; steady position. Victory 3240, employment.

OFFSET PRESSMAN
17X23 WEB. STEADY, DAYS; TOP PAY. RICHTER McCALL & CO.,
200 S. PEORIA.

PAINT and lacquer maker—Skilled or will train; excel. oppor. perm. pd. paying pos. to right man with estb. mfr. of industrial finishes. Armitage 9850, 8-5; Spaulding 7582, after 6.

PAINT sprayer—For outside wire fence. Phone Kildare 1000.

PAINTERS, PORTERS.
ORDERLIES, DISHWASHERS.
POT WASHERS, LDRY. WRINGMEN.
White, Meals, uniforms.
Passavant Hospital, 303 E. Superior.

PAINT sprayer—Experienced in air brush spraying on small parts; excellent position for veteran. Gits Moldinz Corp., 4600 W. Huron. Mansfield 4146.

PAINTERS
UNION.
See Floyd Job, 9th flr. Service Corridor. Merchandise Mart.

PAINTERS—OPEN SHOP: Spray, brush, and steel painters, helpers; profit sharing, bonus, hos. 531 N. Kedzie. Sac. 1055

PAINTERS — Experienced; union; good job; steady wk. 4682, 7-9 p. m.

PAINTER—Expd., union. Good shop. Call Sun. 4682 between 7-9 p. m.

PAINTERS—Union; steady. Gottardo-Wagner, Inc., Dearborn 1570.

PAINTR.—Union; yr. rd. job; must pap., be sober and sdy. Lon. 9860, 9 to 6.

PAINTERS and paperhangers—All around men. Call at 516 Clinton, Oak Park.

PAPER HANDLERS
25-40 yrs.; veterans pref.; good wages; steady. CHICAGO REPRINT CO.,
4601 BELMONT.

PATENT attorney—Retainer or part time basis; must be responsible; mechanically minded and capable.
Address P K 283, Tribune.

PHARMACIST—Reg. or assistant; expd.; refs.; full or part time. 330 Madison.

PHOTOGRAPHER'S assistant—Dark room experience for commercial advertising. Steady, 5 day week. Emmet J. New man Studio, 109 W. Dearborn.

PHYSICAL
Registered in Illinois; salary paid; good future; office pras. only; suburban town. State age, exp. C 18, Tribune.

PICTURE frame moulding production mgr.—Experienced in finishes, knewledge composition. Moulding mfg. and metal frames desirable. Opportunities. Georgia Art Supply Co., Atlanta, Ga.

Plastic Finishers—Saw Opts.
Sanders, Buffers, Gen'l Shop
BEND-A-LITE PLASTICS, MON. 2330.

PLATERS—Exp. on silver, gold, chrome, nickel and dip gold. The Kenneth Co., 1123 W. Lake.

Polishers and Buffers (15)
needed at once; new dept.; overtime, piecework; steady. Apply ready for work, 4th flr. 2559 21st-st.

POLISHERS AND BUFFERS
Must be experienced on aluminum castings. Good pay, good opportunity. Apply Finders Manufacturing Co., 3669 S. Michigan.

POLISHERS AND BUFFERS.
$5 day; 48 hr. week.
O. D. JENNINGS & CO.
4309 W. LAKE.

POLISHER AND BUFFER
DRISCOLL & CO.
TROY-ST. AT GRAND-AV.

POLISHERS AND BUFFERS.
TOP WAGES.
QUALITY PLATING COMPANY.
2093 WEST FULTON.

POLISHER — Exper'd on aluminum and bronze. Free ins. Steady. E. M. Weyl Co., 2838 W. Grand-av.

POLISHER and buffer—Exper. on silver; job shop; steady. Apply Swartz & Co., 70 S. Wabash.

PORCELAIN SPRAYER AND BURNER—Apply B. & G. Porcelain Enameling Co., 1840 W. 14th-st.

PRESSERS—EXPD.
Chas. A. Stevens & Co.
19 N. State.

PRESSER
Small cleaning plant; must do good work; good pay and conditions. Chanor, Inc., 317 University, Greenleaf 0234.

PRESSER and spotsman—Must be exp. Full or part time. American Cleaners, 2912 Broadway.

PRESSER—Experienced on fine custom jaunts; gd. position for right man. 529 S. Franklin, R. 304.

PRESSER—$35 N. Clark; gd. pay; ½ days or whole days. Delaware 8820.

PRESS Operator—Experienced; must be thoroughly expd. on color work, for Miller major two color or one color press union or nonunion.
1 S. Kedzie, Chesapeake 3232.

PRESSMAN and Feeder for Miehle cylinder die cutting press; good pay; opp. for advancement.
Advance Printing Co., 325 W. Ohio.

PRESSMAN—Asst. on vertical. This is a good job for a man interested in becoming pressman. Day. Excello Press, 400 N. Homan.

PRESSMAN—Kellys and Miehle vertical; days. Justrite Press, 731 W. Cermak. Can. 8519.

PRESSMAN—HORIZONTAL.
Steady. Paid vacation.
Shoreline Press, 1817 Benson, Evanston

PRESSMEN—Simplex, Great Lakes Printing Co., 1217 W. Monroe.

PRINTER—COMPOSITOR.
LINOTYPE OPERATOR.
VERTICAL PRESSMAN.
Steady work; good wages; overtime. See Mr. Rice, 511 S. Sangamon-st.; 2d.

PRINTER, Compositor, and Lockup—Steady. Good salary. Small shop. Dearborn 1941.

PRINTING Inc. mill hand—Exp. or will train. C. E. Johnson and Co., 1130 W. Wisconsin (1900 north). Mic. 1356

PRINTER—Lockup and makeup. Kramer and Son, Central 4377, Oak Park.

PRINTER—Two-thirder; to assist in press room. Bistroff, 330 S. Wells. Har. 2169.

POWER press operator—Familiar with Carver and modern press. Good working cond. Perm. Western Engraving and Embossing Co., 120 W. Polk.

PRODUCT DESIGNER, DRAFTSMAN AND DETAILER—Specialty, known dairy equip. mfr. Full time employment; steady work; state age, qual., exper., sal. desired. Address P B 525, Tribune.

PUNCH PRESS OPERATORS.
Tool and die makers.
Machine shop setup men.
Material handlers.
Lincoln Mach. & Tool Corp. Che. 1606.

PUNCH PRESS OPERS.
FACTORY helpers; 40½ hr. week; wage incentive plan. Schneider Metal Mfg. Co., 1805 S. 55th-av., Cicero.

PUNCH press operator—Good pay, shipping room help—Steady work with over time. Nordendale, 2100 Fulton.

PUNCH Press Operators and Die Setter. Apply Steno Tool & Die Works, 913 W. Van Buren, 1st fl.

PUNCH PRESS OPERATORS — EXPERIENCED. 1331 BELMONT-AV.

RADIO man—Age 25-35 yrs. min. experience; inside, outside work; man going to night school preferred.
ADDRESS P B 553, TRIBUNE.

RADIO DRILL PRESS OPER.
Good wages; permanent. Barco Mfg. Co., 180 S. Winnemac (5000 N.), L.

RADIO SERVICE MAN—Must be experienced; excellent salary; permanent position. Address P A 475, Tribune.

RADIO and Electric Appliance Service Man—Real chance for good man; salary open. Phone Bay. 6616.

REFINISHER—OFFICE FURNITURE.
CENTRAL 8410.

RESEARCH chemical engineer, B. S. (Ch. E.)—Young man for exprmtl. lab. research; on precise analyt. distill. and solvent extraction; give ed., exp., sal.
Address P B 149, Tribune.

ROOFER—Steep roof work. We furnish truck and equipment. Top pay per square. Also winter work arranged if desired. Call after 12. 3110 S. Michigan.

ROOFERS—Steep and flat roofs. Top wages. Roseland Roofing and Insulating Co., 28 E. 118th. Pull. 3313.

ROOFERS and helpers—Flats. Wheeler and Thomas. Call bet. 4-5:30 p. m.

SALES ENGINEERS,
EE degree, electrical lab. asst.
JR. DRAFTSMAN.
JR. DRAFTSMAN.
OHMITE MFG. CO.
4851 W. Flournoy.

Sewing Machine Mechanics
For out of town civilian garment factory; steady work. Write exp. and wages desired. Address S T 554, Tribune.

SEW men—Light factory work; steady; very good pay. Decorative Art Glass Co., 314 S. Franklin.

SHEET METAL FACTORY.
Expd. operators and helpers for brake press, shears, punch press; laborers. Heat Warming and Ventilating Co., 1211 S. Western-av. Sec. 2000.

Sheet Metal Workers and Helpers.
Metal Spinners. Paint Sprayers.
Machinists.
1736 N. SPRINGFIELD

SHEET metal mechanics—For furnace installation and repairs. B. G. Heating, 8031 S. Halsted.

SHIPPING ROOM HELPERS
PACKERS, ORDER FILLERS.
Permanent; 48 hour week; all transp. News Map of the Week, 1515 Sedgwick

SHIPPING FOREMAN.
Full exp. req.; including expert supervis. 6 employees. Med. and sm. metal items. Stdy. Address S T 274, Tribune.

SHIPPING Clerk—Woodworkers Tool Works, 222 S. Jefferson.

SHOEWORKERS
with or without experience; steady work; good pay. Apply Monarch Shoe Co., 6th fl., 544 W. Adams.

SHOEMAKERS—EXPERIENCED.
Cutters and operators, Men or women for general upper fitting room help. Full or part time. Leo's, 167 W. Randolph.

SHOE shiner or finisher—Joe's Shoe Repair, 6813 Sheridan-rd. Amb. 3564.

Men—Professions and Trades

SHOE WORKERS—Experienced.
Cutters—Lasters—Finishers.
Sole Leather Workers.
FLORSHEIM Shoe Co., 541 W. Adams.
3927 Belmont-av. 3961 Belmont-av.

SHOEMAKER—Expd. only. All around man. 2509 W. 63d-st. Cap. 4167.

SILK SCREEN SQUEEGEE
OPERATORS. ALSO HELPERS.
HIGHEST RATE, PERMANENT.
THE PERMALUX COMPANY
900 W. LAKE-ST. BEELEY 7337.

SHEET METAL SUPERVISOR.
Expd. prod. methods, layout, metal, cabinets, trucks, light tanks, welding power equip.; 50 man shop; steady, old est. business. Bishop, 211 N. Des Plaines.

SILK screen helper—85c per hour.
1320 Clybourn. Mic. 0120.

SPINDLE CARVERS—Contract or piece work. Good pay.
ADDRESS P S 519, TRIBUNE.

SPOT welders, punch press, and press brake operators—Experienced. Wilson Sheet Metal Works, 5932 N. Western.

SPRAYER
Stencil art work; experienced, young man preferred; steady.
S. M. Ettinger Co., 241 W. Van Buren.

SPRAYER for Venetian blinds—Experienced; good starting salary; time and a half over 40 hours. Acme Venetian Blind Mfg. Co., 6424 W. Wentworth-av.

SPRAYERS.
MARKS MFG. CO. 700 N. Carpenter.

SPRAYERS-Assemblers and packers.
413 N. CARPENTER-ST.

STOCKMAN—For packing and shipping; some exp. desirable. Permanent. 5 day. 48 hour week. Schultz Bros. Co., 320 W. Ohio.

SUPERINTENDENT for steel rule die cutting shop. Must know all phases of work and be able to teach others. Top salary to right man.
Address P B 552, Tribune.

SUPV.-working foreman—Night shift; hrs. 4:30 p. m.-1; alert, capable man, any age; exp. handling help; full sal. while learn; a steady job, old est. nonwar mfr. State sal., exp. Address T L 51, Tribune.

SWITCHMEN. SWITCH TENDERS.
PAINTERS. SIGNALMEN.
SHOP & ENGINE HOUSE LABORERS.
CARPENTERS. FREIGHT HANDLERS.
Penn R. R., 323 W. Polk, Room 206.

TAILOR
Small cleaning plant; must do good work; good pay and conditions. Chanor, Inc., 317 University, Greenleaf 0234.

TAILORS—Experienced, to alter high grade men's clothes. Capper & Capper, Madison and Wabash.

TAILOR—Full or part time in cleaning plant. 5026 Madison-st. Col. 7779.

TAILOR—Experienced; all around; good pay. Steady. Drexel 4699.

TAILOR—No pressing; steady job; good pay. 5760 West Bilbao-st.

TAILOR AND PRESSER—STEADY.
6056 ADDISON.

TIME study and methods engineer—Knowledge of machine shop practice essential. Steady employment. Peasche Airbrush Co., 1909 Diversey-pkwy.

TIMEKEEPER—EXPD. STOP WORK.
Mrs. ARM, 1123, MR. NOSEK.

TOOL MAKERS
Experienced in plastic mold making. Chicago Die Mold Corp., 4001 Wrightwood-av.

TOOL DESIGNERS.
DRAFTSMEN.
48 hour week. Experience preferred. The Miehle Printing Press and Manufacturing Co., 1348 S. Damen.

Tool, Die, and Gauge Makers
Top men only.
PRECISION PRODUCTS CO.,
219 N. CARPENTER. HAY. 1480.

TOOL ROOM MACHINISTS—Need immediately; all around men with jobbing shop experience. Utility Tool & Die Works, 930 S. Green. Hay. 1725.

TOOL CRIB ATTENDANT.
Prefer man who has knowledge of tools. G. M. LABORATORIES, INC., 4300 N. KNOX, Montrose, near Cicero.

TOOL Room Foreman—To take charge over machinists; good future; steady position. 1161 W. Madison.

TRAFFIC Mgr. for Chgo. whse and plant shipping medicine and drugs. Trade schooling and industrial exp with motor and rail shipping desir. Wyeth, Inc., 8100 McCormick Ind. 2400.

TRUCK DRIVERS—EXPERIENCED.
EAST END CARTAGE.
415 E. ERIE. SUPERIOR 9131.

TYPESETTER for rubber stamps—Steady employment. Frone Franklin 2626.

UPHOLSTERERS—Trimmers, inspectors, and helpers. S. Karpen & Bros., 636 W. Cermak-rd.

VALET-PRESSER
EDGEWATER BEACH APTS.
5555 Sheridan-rd.
Longbeach 8500, Mr. Huff.

WATCHMAKER—EXPD.
Also opening for expd. WATCHCASER for supervisory work.
ADDRESS S T 279, TRIBUNE.

WATCHMAKER—We pay $2 ah hr. for 40 hrs. $3 an hr. overtime. Good future. M. S. GILBERT & CO.
55 E. Washington.

WELDERS
ELECTROMOTIVE DIVISION,
GENERAL MOTORS CORP.,
La Grange, Ill.

WINDOW trimmer and card writer—Experience. Apply with tire accessory chain. Good salary, permanent; ideal working conditions. Address P A 224, Tribune.

WINDOW trimmer—Retail music store requires capable man to trim windows and handle store maintenance.
Address P A 468, Tribune.

WINDOW TRIMMER
THE 12TH STREET STORE,
Halsted and Roosevelt-rd.

WOODWORKERS
Cab. maker—finishing rubber—sweeper.
TAFF, INC., 1732 ARCADE-PLACE.

EXP. MEN FOR PERMANENT
CIVILIAN WOOD PRODUCTION.
BUFFERS.
GENERAL FACTORY WORKERS.
Call in person, 4343 Ravenswood.

MEN—18-40; for constr. and maint. of elec. prod. svc.; fundamental knowledge of elec. req.; secure your future now. Illinois District Telegraph Co., 322 W. Washington, Dea. 1050.

UNION SPECIAL MACHINE CO.
has openings for
MACH. OPERS. BENCH HANDS.
STOCK CLERKS. TRUCKERS.
416 N. Franklin.

FOLLOWING permanent positions at once—Receiving clerk, maintenance men, boiler room janitor, watchman, laborers, ingredient mixers. Burry Biscuit Corp., 6355 W. 65th.

BURLINGTON RAILROAD
Needs FIREMEN, SWITCHMEN, BRAKEMEN. Apply 433 W. Harrison-st., or 759 S. State-st.

FULL TIME POSITIONS.
Order Fillers. Checkers.
Packers. Freight Handlers.
MONTGOMERY WARD.
3701 CORTLAND.

GENERAL FAC

—Women—Stores and Offices—
Clerk clerk, accounting clerk, phone, pleasant office, good salary. Call Mr. Kaufman, 1203 W. Madison.

SECRETARY—Experienced contractor, good salary, good opportunity. Call Mr. Kaufman, 1203 W. Madison.

SECRETARY—Exp. man, wants experienced office girl, good salary. Kimball Co., 4000 W. Madison, Kimball Office.

SECRETARY—Experienced, permanent position, good salary. Call Mr. Kaufman, 1203 W. Madison.

SECRETARY—Experienced contractor's office, good salary. Call Mr. Kaufman, 1203 W. Madison.

SECRETARY—Exp. man, wants experienced office girl, good salary. Kimball Co., 4000 W. Madison, Kimball Office

New Proposal Offered to Douglas Airport—Post-War Tires and Appliances Are Exhibited in Chicago

[TRIBUNE Photo]

Agnes Doner examines new flatiron at loop appliance exhibit. It doesn't have trailing cord. The heating controls are in the safety base.

(Story on page 13)

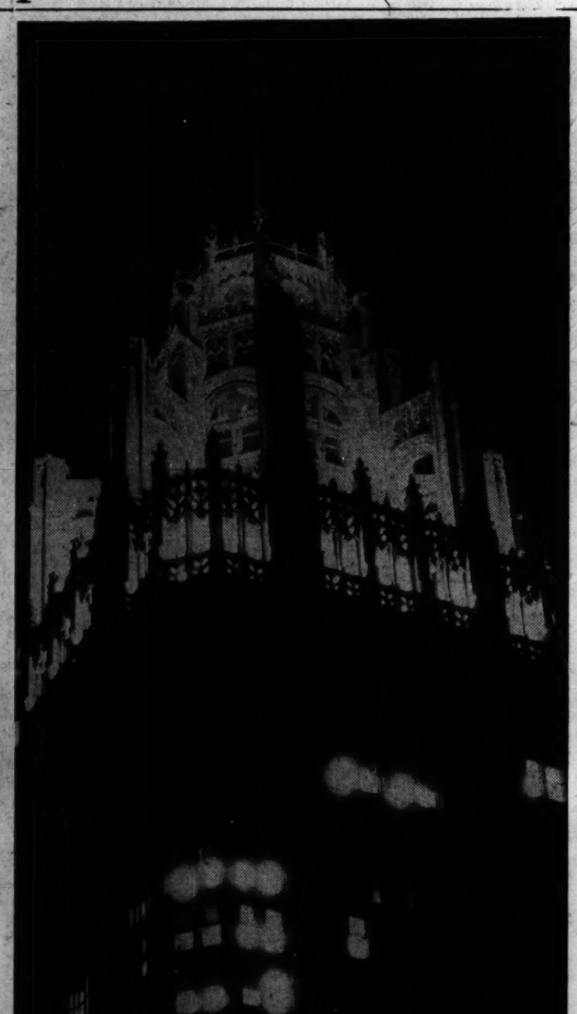

[TRIBUNE Photo]

Tribune Tower illuminated with flood lights last night for first time since the start of the war.

(Story on page 4)

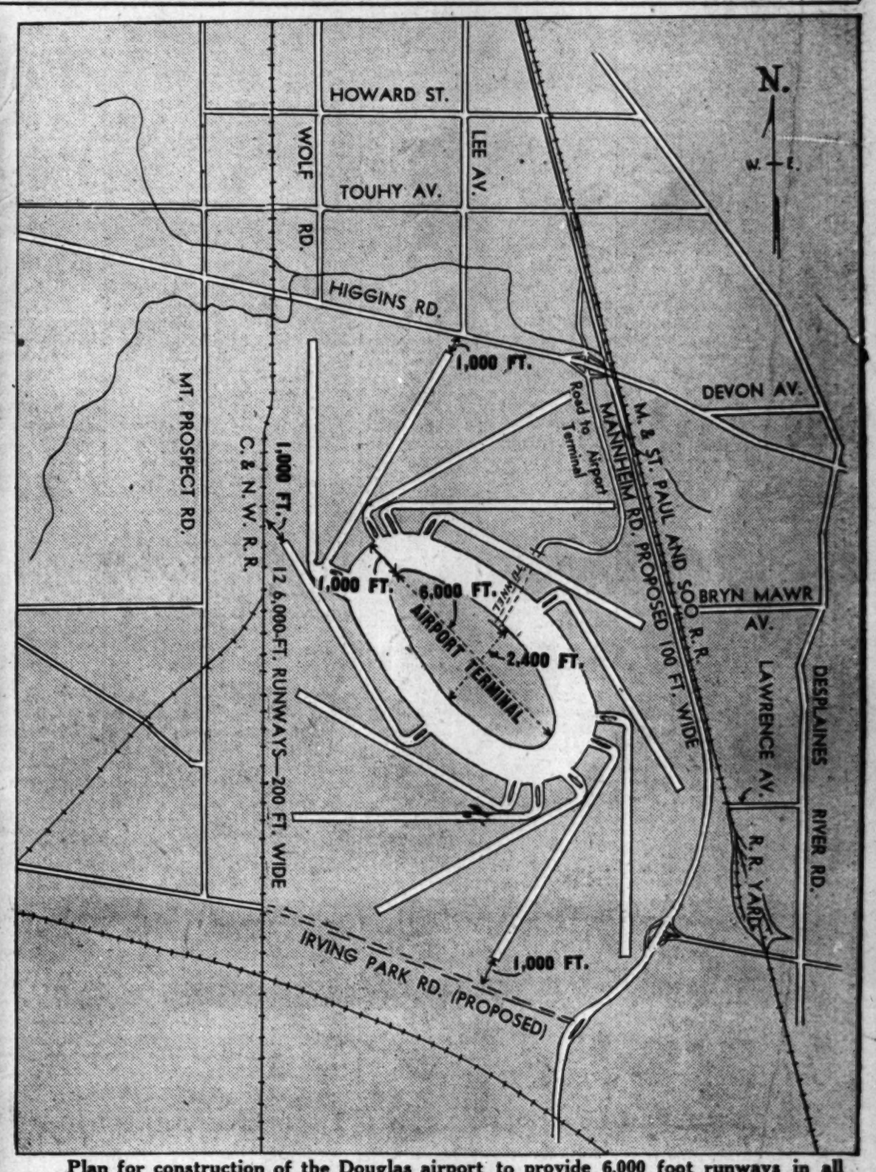

Plan for construction of the Douglas airport to provide 6,000 foot runways in all directions without the necessity for relocating railroad tracks in the vicinity.

(Story on page 3)

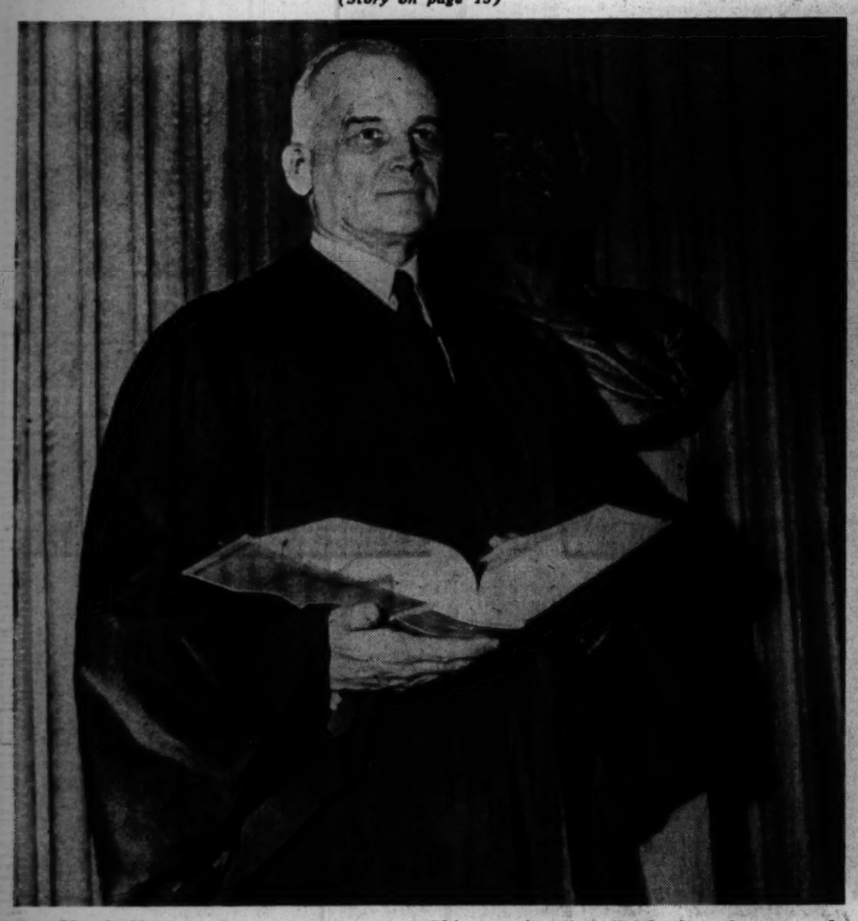

Harold H. Burton, former senator from Ohio, wearing his judicial robe as he prepared to join United States Supreme court yesterday after being sworn in.

[Acme Telephoto]

(Story on page 3)

[TRIBUNE Photo]

Miss Opal Caughron holds new tire made almost entirely of synthetic rubber and surpassing pre-war natural rubber tire in performance, according to makers.

(Story on page 25)

[TRIBUNE Photo]

Jean A. Brunner, V. F. W. commander with allied guests at national convention yesterday. Left to right: Paul J. Havas, Comdr. R. A. Allen, Maj. Marcel Maillard, Maj. Nuredvin Fuat Allpkartal, Brunner, Maj. Ivan G. Palov, Col. M. Rajendrasinhji, and Maj. Gen. H. F. G. Letson.

(Story on page 1)

[Associated Press Photo]

Fleet Adm. Ernest J. King, guest at victory celebration at his home town of Lorain, O., stops to talk with Mrs. Henry Muller, whom he knew in boyhood.

(Story on page 3)